WEATHER
Generally fair this afternoon, tonight and Wednesday; warmer Wednesday. (Details on Page 11.)

Pittsburgh Sun-Telegraph

ESTAB. 1927—VOL. 4—NO. 170 TUESDAY, JULY 23, 1929 THREE CENTS

WALL ST. CLOSE

M'KECHNIE TO LEAD CARDS AGAIN

$520 Waiting for Holders of Luck Bucks Today

NEW VOTE ON METRO PLAN ASKED

Today

Russia Would Win.
A Britisher Coming.
Our Comic Pop Guns.
New York's Wonders.

—By ARTHUR BRISBANE—

J. M. P. has studied war at close range and thinks China would beat Russia. He is mistaken. The Chinese are brave, but peaceful.

Revolution has made the Russians unite, the workers in a feeling of freedom, the peasants in ownership of land.

NOTHING has ever happened to unite the Chinese. North China cannot understand the language of South China. Generally speaking, they hate each other.

Wars are won by intelligence and enthusiasm. Intelligence and enthusiasm are on the side of Russia.

CHINA will appeal to the League of Nations of "Russia's unlawful acts."

How much attention will the league pay to that appeal?

If Uncle Sam had entered the league it would be simple enough. He would be told, "we have had our big war. It's your turn. Go and stop this Russian-Chinese foolishness."

SIR HERBERT AUSTIN is coming to build Austin automobiles. He tells you they go 88 miles an hour, do 56 miles on one gallon of gasoline.

His "Baby Austin car" has a seven-horsepower engine, is 9 feet 2 inches long; 3 feet 10 inches wide, will sell for about $500, and Sir Herbert expects it "to be in some way a rival to the Ford."

THE Baby Austin may meet other rivals Walter Chrysler says that Gen. Wood, president of Sears, Roebuck, is starting a small car to sell for $250 or less. If that comes along, it will be interesting, but it will help not hurt the automobile industry in general.

A nation that bought 2,000,000 buggies a year, when it had 50,000,000 population, could easily buy 5,000,000 automobiles and more a year now.

OUT of date little boys in our Army are planning an amusing game. The great "coast defense" guns at Sandy Hook will fire real shells at an imaginary "invading fleet."

The shells will go out nine miles to sea.

And there will be soldiers marching up and down on shore.

If an enemy really did come in ships or in hansom cabs, it would receive a rough welcome.

OF COURSE, if the enemy ever comes, it will come in airplanes launched 100 miles off shore, some flying to Washington, D. C., others to New York, to Boston, Cleveland, Chicago, none of them bothering about our "coast defense" pop-guns. That's what makes our Army maneuvers so charmingly ingenuous.

THE port of New York authority seeks to compile "the seven wonders of the port of New York."

It is a wonderful port, although it could learn something from Seattle, the great harbor inside of San Francisco's Golden Gate, and the bay that unites Oakland and San Francisco and that could easily accommodate all the floating fleets and hydroplanes of the world.

THE greatest wonder of the port of New York is not its 900 miles of protected water front, 150 steamship lines, nine trunk railroads, banking or credit facilities.

The real wonder is the patience and industry of the workers that build the bridges, tunnels and skyscrapers.

They are the real wonders, and nobody pays any attention to them, except for a little while, when they strike.

JESSE POMEROY, who has lived 53 years in Charleston prison for murder, including 41 years in solitary confinement, will be moved to the Bridgewater Hospital for the Criminal Insane.

He last saw the world outside of prison walls in 1876 and will see electric street cars, automobiles, elevated roads, skyscrapers, all for the first time.

WHAT shall we all see, when we come back, a hundred million years hence, if we do come?

Science says the earth will live, safely inhabitable, for hundreds of millions of years more.

What shall we have accomplished in as little as twenty million years, when our civilization will be as old as that of the ants is now?

THE German Bremen comes in, breaking ocean records, shooting mails ahead on a flying machine launched off Fire Island.

The fastest Cunard ship, Mauretania, 20 years old, won't race the Bremen. "But wait until you see our new ship," says the Cunard company.

That's what Mussolini says.

(Copyright, 1929, King Features Syn., Inc.)

BILL M'KECHNIE RECALLED TO OLD JOB

Southworth Sent Back to Rochester; Owner 'Can't String With a Loser'

International News Service.

ST. LOUIS, July 23.—Bill McKechnie, ousted manager of the National League Champion Cardinals after winning the 1928 pennant, today returned as manager of the St. Louis Club in a move announced today by President Sam Breadon.

Billy Southworth, who succeeded McKechnie last winter when the latter was transferred to the Rochester Club, relinquished the reins.

McKechnie and Southworth exchanged positions in the new deal.

McKechnie will assume the management of the Cardinals tomorrow.

CAN'T STAND LOWER

"I hold the greatest admiration for Southworth," said President Sam Breadon, following the announcement of the change. "However, I am like the fans. I cannot string with a loser."

The startling move made by Breadon, who has been averaging better than a manager a season in the last three years, during which his club has won one world championship and two National League flags, followed the debacle of the Cardinal club, which lost 17 of 22 games played on the recent eastern trip.

Rogers Hornsby, who led the Cardinals to their first pennant in history in 1926, was "sold down the river" to the Giants at the end of the season.

CHANGES ARE MANY

Bob O'Farrell, the catcher, followed Hornsby as leader of the club, and, after bringing the Cardinals in second in 1927, also followed the Rajah to the managerial scrap heap, succeeded by McKechnie.

McKechnie led the team to a pennant last year, but, after the terrific beating administered by the Yankees in the world series, he gave way to Southworth.

MACKMEN LEAD INDIANS

At Philadelphia—	R.	H.	E.
Cleve.	00000001	—	
Phila.	0001001	—	

Batteries—Hudlin and L. Sewell; Walberg and Cochrane.

SHIBE PARK, PHILADELPHIA, July 23.—Willis Hudlin, of the Indians, and Rube Walberg, of the Athletics, staged a fine pitching duel in the first game of the Cleveland-Philadelphia doubleheader here today.

After three scoreless innings, Al Simmons broke the scoring ice in the home half of the fourth by driving out his 22d home run of the season. The bases were empty.

Shortstop Boley, who has recovered from his charleyhorse, re-

(Continued on Page Two, Col. Seven.)

Lucky Fare

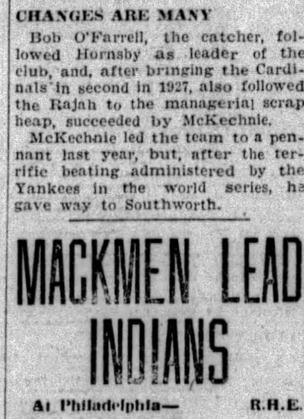

Photo by Pittsburgh Sun-Telegraph.

J. R. DINGES, SR.

Conductor Dinges, the oldest P. R. R. ticket-taker, took in a "Lucky Fare" the other day. It was a "Lucky Buck" and the Pittsburgh Sun-Telegraph gave him $20 for it.

Council Orders Carson Street Widening Bill

Council today ordered the Department of Public Works to present legislation to begin improvements that will ultimately result in a 56-foot roadway of Carson street from Smithfield Street Bridge to McKees Rocks.

Action was taken at a hearing granted to representatives of railroads owning abutting property; Edward G. Lang and Charles M. Reppert, director and chief engineer of the works department, and U. N. Arthur, chief engineer of the city planning commission.

Railroads were represented by these chief engineers: A. R. Reymer, of the Pittsburgh and Lake Erie Railroad; W. D. Wiggins, of the Pennsylvania Railroad, and H. H. Temple, of the Wabash.

One of the forthcoming ordinances will authorize the first step in the project, the repaving of Carson street between Corliss and Steuben streets. The work was estimated to cost $222,000, of which the city expects to collect $82,000 from the state.

The second measure will permit the city to accept an easement from the Pittsburgh and Lake Erie Railroad for a suspended roadway on the west side of Carson street between Steuben street and McKees Rocks.

The final ordinance will provide for widening Carson street by relocating the thoroughfare for about 1,600 feet in the vicinity of Wabash Bridge.

Physical work on the last named measure may not be undertaken for years, but its passage is necessary to establish the street line so that the Pittburgh and Lake Erie Railroad may proceed with warehouse and terminals estimated to cost $1,000,000.

PIRATES SEEK SAFER LEAD

With all four Eastern clubs slated to meet a Western foe in the end of the circuit today, the Pirates are nursing a little first-place lead which they hope to enlarge as the intersectional strife continues. The Freebooters took advantage of the idleness of the other contenders yesterday to pick up a half a game as they overwhelmed the Robins at Forbes Field.

Manager Bush said he would send Fred Fussell out to get the Flatbush boys this afternoon, and Uncle Robbie was expected to call upon Buzz McWeeny. The Pirate lefthander did a fine job of relief work against the Robins while the Buccos were cleaning up in that sector.

Sparky Adams, subbing at third for Pie Traynor, injured captain, was a big feature of yesterday's success with four hits.

PEACE MOVES STAY CHINA WARFARE

3 Ways for Settling Dispute, Sec. Stimson Declares; Both Nations Conciliatory

International News Service.

The Russo-Chinese clash resolved itself today into a battle of diplomacy. According to all indications neither nation will open war upon the other, but both will try to gain through the intricacies of diplomatic action what they might otherwise have sought upon the field of battle.

BAR FIGHTING

A Shanghai dispatch to International News Service said the Chinese Nationalist government at Nanking had received assurance from the Soviet government at Moscow that Russian troops on the Siberian-Manchurian frontier had been ordered to refrain from provocative acts.

Washington dispatches of International News Service report both the Soviet union and China have assured the State Department that they will abide by the Kellogg anti-war treaty and not resort to arms. According to an unconfirmed Washington report the United States has advised China to return the Chinese Eastern Railway to its previous status as a preliminary to arbitration. Seizure of this line by the Chinese was one of the acts that precipitated the Far East conflict.

PEACE DOORS OPEN

International News Service.

WASHINGTON, July 23.—The way was believed open today for a peaceful settlement

(Continued on Page Four, Col. Three.)

King George Sits Up As Progress Goes On

LONDON, July 23 — (AP.) — For the first time since his recent operation, King George sat up part of yesterday and will do so again today. The official Buckingham Palace announcement today added his progress continued satisfactory.

ST. LOUIS PLANE ON VERGE OF RECORD

Jackson, O'Brine Set 300 Hours as Goal—'Just Starting' Is Their Motto

By ROBERT A. HEREFORD.
International News Service.

LAMBERT FIELD, ST. LOUIS, July 23.—St. Louis is looking eagerly skyward today, waiting for a new world's endurance record to be set.

Seemingly aware of this tremendous interst, and bubbling over with the high good humor which has carried them so close to the world record of 246 hours and 43 minutes, Dale (Red) Jackson and Forrest O'Brine, in their monoplane, the St. Louis Robin, at 9:17 this morning rode confidently into their eleventh day and two hundred and forty-third hour in the air, not quite five hours from the old record and six hours from setting a new one.

The first sign of trouble aboard the St. Louis Robin was indicated in a note sent down this morning saying that the fliers were being bothered by oil spraying over the cabin windows. A leaky oil line forced the Missouri Robin, sister endurance plane, to land yesterday.

3:01 O'CLOCK IS DEADLINE

To equal the mark of the Angeleno, set at Culver City, Cal., the St. Louis Robin still must be flying at 2:01 o'clock this afternoon (4:01 Pittsburgh time). To set a new mark it must remain aloft for an-

(Continued on Page Two, Col. Six.)

OUSTED ROOMER HANGS SELF

When Herbert Kerkau, 16, of 56 Chautauqua street, was unable to open the door of a basement room of his home today to feed his canaries, he looked through a window and saw a man hanging from a door, he told police.

The dead man was Joseph Stern, 40, who had roomed at the Kerkau home for seven years.

Police said they learned Stern had been drinking and had struck Mrs. Kerkau with a club a week ago. He had been told he must leave.

Stern left a note written in German saying he intended to end his life and that he left all he had, $150, to the Kerkau boy.

MARRIES EUGENE O'NEILL

CHARLOTTA MONTEREY

Miss Monterey, actress in a number of O'Neill plays, who married Eugene O'Neill in Paris, according to a cablegram.

EUGENE O'NEILL

EUGENE O'NEILL WEDS ACTRESS

NEW YORK, July 23.—(AP.)—Eugene O'Neill, playwright, was married in Paris yesterday to Carlotta Monterey, actress, it was announced today by Harry Weinberger, O'Neill's New York attorney. The couple are spending their honeymoon in the Tyrol.

Mrs. Agnes Boulton O'Neill obtained a divorce from the playwright July 2 in Reno, Nev.

O'Neill has been in Paris for some time and recently recovered from a serious illness. Before going to Paris it was announced that he would marry Miss Monterey as soon as Mrs. O'Neill obtained her divorce.

Miss Monterey formerly was the wife of Ralph Barton, the illustrator, whom she divorced three years ago.

COMMISSION SEEKS FALL BALLOT

County Heads Requested to Authorize Second Vote At November Election

The Pittsburgh Metropolitan charter may be resubmitted to the voters of Allegheny County at the general election next November.

The question was placed before the Board of County Commissioners for their meeting today through action yesterday by the Metropolitan Plan Commission recommending that the people be given another opportunity to vote for the proposed consolidated city and county government.

It was decided by the commissioners to submit the proposal to the county solicitor for an opinion as to the proper method of resubmitting the Metro plan to the county's voters.

BOARD UNANIMOUS

A resolution declaring that the charter "should be resubmitted at the municipal election in November, 1929, or as soon thereafter as may be possible" was adopted unanimously by the Metropolitan Plan Commission yesterday and copies were sent to each county commissioner asking that immediate action be taken regarding another referendum.

In the preamble of the resolution the new charter proponents give a digest of the results of the special election June 25, showing that 87,847 votes in the county were cast in favor of the consolidated city, while only 40,973 were cast against it.

It is pointed out that of 122 municipalities in the county, 84 gave a majority in favor of the charter, and 49 gave a majority of more than 2 to 1. Sixty-six boroughs gave a majority of 9,381 in favor of the charter.

WON MAJORITY

In the 53 townships the returns showed a majority of 868 in favor of the charter, and the four cities gave a majority of 36,585.

Summing up the results at the last election, the Metropolitan Plan Commission declares: "The results plainly disclose the earnest and pressing desire on the part of a large majority of the voters of Allegheny County that the metropolitan charter should be adopted."

Poincare's Illness Reported Severe

PARIS, July 23.—(AP.)—A report that Premier Poincare is suffering from intestinal ulcer spread among the deputies of the chamber today. With it was coupled another report that it would be considerably longer than the "several days" mentioned by his doctors before the premier would be able to resume his parliamentary duties.

Vincent Astor Yacht Costs $1,000 a Day

NEWPORT, R. I., July 23. — (AP.) — It costs Vincent Astor $1,000 a day to run his de luxe yacht, the Nourmahal.

Lucky Bucks—New Money for Old

By LUCKY BUCK.

Whambo! Say, folks, you sure did crash through and put a dent in the old sock today, all right! Seven times twenty equals one hundred and forty dollars. Yes, sir, 140 hard-earned greenbacks of the new, garden-variety-to-be size.

A run on the bank, I calls it.

Just to start the excitement, J. R. Dinges, Sr., of 429 Harrisson avenue, Greensburg, bursts in early yesterday morning with Fortunate Simoleon No. N62907987D. Now this here feller Dinges is a conductor on the Pennsy. I ast him how he found his Lucky Buck; he scratches his head, figgers awhile, and guesses he received it from one of two persons: either a young lady paying her fare from Pittsburgh to Wilmerding, or from a man who went from Pittsburgh to East Liberty Saturday afternoon.

Dinges is the oldest conductor on the Pennsy, having seen 51 years service, and will be pensioned on the first of November.

Keen competition for finding a Lucky Buck just spurred on Mrs. Christ George, of 126 Talbot street, Greensburg, and the fun and excitement reached its climax when she collected a brand new $20 bill at the Sun-Telegraph office. Mr. and Mrs. George conduct a restaurant on Pittsburgh street. Their steady guests were so keen on finding a Luck Buck they wouldn't pay for their meals until a glance could be had at one of the several Sun-Telegraphs always circulated through the dining room. It was bill No. B24388577E that did the trick.

Other winners yesterday were William C. Gribben, 531 Campbell street, Wilkinsburg; lucky, pretty, Rose Cicerchi, 1152 Fifth avenue, Thomas P. Corbin, 1425 Lorraine street, North Side; John Snyder, 627 Foreland street, and beaming E. A. Moschel, 1800 Carson street.

Y'know, when these folks come into my office, they brighten things up plenty, and I'm glad I'm Lucky Buck. It sure is nice to make folks happy. Especially Brother Corbin, with Elusive Suskin No. A5952452E—that sure was the happiest man that ever happied down the pike.

Now, folks, I spent a lot of time down in the Beaver Valley yesterday. Stopped in Stucky's drug store on Ninth street, New Brighton. I was so hot I had two milk shakes. I dropped a bill in the Blue Shelves Book and Art Shop in Beaver Falls and another one in the Penn-Beaver Coffee Shop in Rochester, where I had lunch. Handed the bone to Jim Noonan in the hotel. Did the lunchers dash for the cash register? They didn't; just set still an' looked at me like 's if I was a nobody. Left a couple in pay envelopes today, too.

Anyhow, folks, I'm goin' to keep on printin' the numbers of th' Lucky Bucks I pass out. Here're today's, hot off the griddle:

B66310949E
Y96308514D
D17344336B
A67628259E
Z64250677D

An' here're the left-overs again:

EXPIRE MIDNIGHT, JULY 31
R88289250D
Z15923667D
B4452611E
V99112331D
T92536247D

EXPIRE MIDNIGHT, JULY 29
A85026467E X24046409D

EXPIRE MIDNIGHT, JULY 28
X71718709D R48266520D
M67239270D

EXPIRE MIDNIGHT, JULY 27
Y32322781D Z56156729D
Z10998820D A35383854E

EXPIRE MIDNIGHT, JULY 26
Y96335065D A14422085E
Z99207098D N15868547D
X57423529D

EXPIRES MIDNIGHT, JULY 25
Z50229948D

EXPIRES MIDNIGHT TONIGHT
Z96093599D

Lucky One-Spots

For Tuesday, July 23, 1929.

These 26 Lucky Bucks Are Worth $520.

New Today:

B66310949E	D17344336B	Z64250677D
Y96308514D	A67628259E	

These Are Still Good:

Z50229948D	Y32322781D	A85026467E
Y96335065D	Z56156729D	X24046409D
Z96093599D	Z10998820D	R88289250D
A14422085E	A35383854E	Z15923667D
N15868547D	X71718709D	B 4452611E
X57423529D	R48266520D	V99112331D
Z99207098D	M67239270D	T92536247D

Mr. Buck at the Sun-Telegraph office will give holders of the above numbered bills twenty dollars each in new money.

If you haven't a Lucky One-Spot, some of your friends may have it. Be sure to tell everyone you know of the Sun-Telegraph's offer. It may mean many dollars—new ones for them.

Many Lucky One-Spots will be put into circulation. Every day numbers of these Lucky One Dollar Bills will be printed exclusively in the Sun-Telegraph.

Bills must be redeemed within 10 days of publication.

In the Sun-Telegraph Today

All Quiet on the Western Front	Page 22
Weather Details	Page 11
Theaters, Movies	Page 14
Society	Page 16
Radio Programs	Page 17
Fiction	Page 22
Magazine	Page 23
Sports	Pages 24, 25, 26
Finance	Pages 27, 28, 29

"LUCKY BUCK" WINNERS

Photo by Pittsburgh Sun-Telegraph.

JOHN SNYDER

Snyder, 627 Foreland street, North Side, collects money for the product he dispenses as a salesman. Someone during his day gave him a "Lucky Buck."

Photo by Pittsburgh Sun-Telegraph.

E. A. MOSCHEL

Moschel, 1800 Carson street, South Side, has had a great many customers in his grocery store. One of them obligingly gave him a "Lucky Buck."

GASOLINE DEALERS OPEN ATTACK ON 4-CENT TAX LAW

COURT FIGHT PERILS ROAD PROGRAM

Levy Violates Constitution, State Retailers Complain In Protest on Collections

HARRISBURG, Pa., July 23.—A legal attack directed at the bonding requirement for gasoline tax collection which may void the entire four-cent levy act passed by the last Legislature, was devised at a meeting here of representatives of two leading gasoline retailers associations of the state.

START SUIT TOMORROW

Delegates to the meeting instructed several attorneys to draw up a bill of equity for presentation to the Dauphin County Court tomorrow asking the court to restrain the commonwealth from carrying into effect the clause in the new law compelling every gasoline dealer to file a bond. The petition will say the law is unconstitutional and ask that temporary injunctions be issued restraining the state from enforcing the disputed clause.

Decison by the State Supreme Court upholding the dealers' contention would handicap the ambitious road program of the commonwealth which is being financed to a considerable extent by the four-cent levy.

LEGALITY ATTACKED

R. C. Paul, of Harrisburg, former president of the Pennsylvania Independent Oil Men's Association, and one of the leaders in the present movement, explained by saying the state has no legal right to force "gas" dealers to become tax collectors.

"We didn't mind collecting the tax so long as the state wasn't so strict," he said.

"Twenty thousand dealers will be thrown out of business on July 31 if this thing isn't checked because bonding companies refuse to extend them."

July 31 is the final date fixed by the department of revenue in charge of the tax collection, for the filing of bonds.

"Of all the different bonds available," Paul continued, "the state chose the most difficult to obtain—a corporate surety bond. Before issuing such surety, the companies demand collateral for the amount of the bond or proof of a business amounting to eight or ten times the face value of the bond. It isn't fair."

CLAUSE IN BILL

The bonding clause was inserted in the four-cent tax bill during the recent Legislature to insure full collection of the levy. By regulation the department selected the nature of the bond and the amount, based on proportion of the collections during 1928, the minimum to be $500.

Both the independent association and the Pennsylvania Gasoline Vendors Association, which participated in the meeting fought the bonding requirement as well as the imposition of the additional cent of tax during the course of the passage of the bill.

SABERS RING AS TROOPS BATTLE

Photo by Wide World

CITIZEN-SOLDIERY CLASHING IN COMBAT IN FORT McKINLEY FENCING CLASS

Soldiers of the C. M. T. C. in the Fort McKinley (Me.) fencing class, the only one of its kind in the country, where Maj. Douglas W. Cairns teaches extensive uses of the saber. Note how these youths have protected themselves against the heavy blades.

WICKERSHAM'S PLAN SPLITS REFORMERS

Anti-Saloon League Supports Proposal—Bishop Cannon Launches Attack on It

By GEORGE R. HOLMES.
International News Service.

WASHINGTON, July 23.—The professional prohibitionists and reform organizations, who usually see eye to eye on all questions affecting the Volstead law and its enforcement, gave further indication today of being split the proverbial 40 ways over George W. Wickersham's suggestion for "modifying" the existing prohibition set-up.

While the Anti-Saloon League, the Methodist Board of Prohibition, Temperance and Public Morals, and lesser organizations have given cautious and tacit approval of Wickersham's proposal to take the federal government out of the business of raiding local speakeasies, not so Bishop James Cannon, Jr., the militant leader of Southern Methodism.

CANNON OPPOSES

It is all very well and proper, Bishop Cannon said, to compel the states to assist the government in enforcing the Volstead law, "but if any state fails to do so, then the federal government must declare that it will maintain the Constitution inviolate and that it will appropriate whatever amount of money is necessary to furnish a sufficient force of suitable men to secure effective enforcement, even if it shall require $100,000,000 or more annually."

In other words, Bishop Cannon is willing for the federal government to go out of the local speakeasy business, provided that business is taken over vigorously by the states themselves—and, if New York, Maryland, Wisconsin and other states that have repealed their state enforcement laws do not come up to the mark, then he would have the federal government step into those states heavy-footed and heavy-handed.

This would be tantamount to the application of the old "force bill" to recalcitrant states. Some northern Republicans have always favored the application of such a law to those southern states which have circumvented the fourteenth and fifteenth amendments concerning Negro voting.

MASSACHUSETTS BATTLE

BOSTON, July 23.—State dry forces were mobilizing today to combat the petition of the Constitutional Liberty League for a referendum on the repeal of the state "Baby Volstead" act.

The initiative petition was filed in the office of Attorney-General Joseph E. Warner and Liberty League leaders were organizing a campaign to secure the 20,000 signatures necessary for a petition to be placed before the legislature.

FIRST CAMERA LAUGH

Photo by International Newsreel.

MRS. ANNE MORROW LINDBERGH

For the first time the camera has caught the lovely Mrs. Lindbergh, the colonel's bride, laughing. It is an exclusive photo, taken during her visit to the Bay region, San Francisco.

HOOVER AIMS TO REDUCE ARMY COST

United States Military Budget World's Largest, President Asserts, Outlining Plan

International News Service.

WASHINGTON, July 23.—President Hoover has determined to put into effect a drastic policy of reducing Army expenses, it was announced today.

To that end he has ordered a commission set up within the general staff of the Army to determine where the cuts can best be made. It is Hoover's idea to have this drastic economy policy apply to all military expenditures up to and including the fiscal year of 1933, which is the last year of his present term.

LARGEST IN WORLD

In his study of War Department expenditures, the President said he had found the annual United States military budget is the largest of its kind in the world—this at a time when the possibility of war is considered most remote.

The President supplied figures to show that defense expenditures under the present program will mount to nearly $300,000,000 a year by 1933 unless rapidly revised.

"Last week there was published a (White House) statement showing the estimated increase in federal expenditures over the next four years, as imposed by legislation already passed by Congress," Hoover said.

803 BILLION—COST

"These estimates indicate by 1933 an increased burden of somewhere from $250,000,000 to $300,000,000 above the expenditures of the fiscal year just ended, and from $400,000,000 to $500,000,000 above the expenditures of four years ago.

"Of this, the purely military and naval expenditures excluding non-military activities of these departments, represent about one-half. The combined expenditure is estimated at $803,000,000 in 1933, an increase of $120,000,000 over the last fiscal year, and $224,000,000 over four years ago. All of which compares with a total $266,000,000 average pre-war total for the combined military services of the army and navy or an estimated increase by 1933 of $530,000,000 over pre-war.

VETERANS' EXPENSES

"These amounts do not include any amount which we justly spend on veterans who suffered in past wars, which in itself amounts to about $820,000,000 per annum. Moreover, many bills are pending before Congress that will still further increase this sum."

In announcing his decision to have a reconsideration of the whole Army program, President Hoover said:

"The American people should understand that current expenditure on strictly military activities of the Army and Navy constitutes the largest military budget of any nation in the world today, and at a time when there is less real danger of expensive disturbance to peace than at any time in more than half a centnry.

"The hope of tax reduction lies in large degree in our ability to economize on the military and naval expenditure and still maintain adequate defense. Our whole situation is certainly modified by the Kellogg pact."

RUM SEIZURES BEFORE COURT

Forfeiture libels were filed in Federal Court today by Prohibition Administrator John D. Pennington against liquor and liquor manufacturing apparatus seized in a series of raids at Erie June 6.

Court orders were issued by Federal Judge R. M. Gibson directing persons named in the libels to appear in court and interpose any claims they may have on the seizures.

Those named are Frank Brown, 245 East Sixteenth street; Robert Slater, 953 East Thirteenth street; Meyer Gold, Twenty-second street and Samuel J. Rabov, 3052 Glenwood Park avenue, all of Erie. Included in the seizures were liquor, alcohol, bottles, wrappers and stamps.

Cat Makes Re-Howl Record in Tree Top

MATAWAN, N. J., July 23.—(AP.)—Mathilda seems to have made one of those endurance records. She remained in a tree top five days and five nights yowling. The reason was a bunch of wasps in the lower branches. Not until they were sprayed with poison did she descend. Mathilda is Mrs. Margaret L. Terhune's cat.

Woman Hoeing Corn Sunstroke Victim

BELLAIRE, O., July 23.—Mrs. Augustine Bargiband, 62, is dead from being overcome while helping her husband hoe corn. Coroner J. W. Neal said that a sunstroke was to blame. Her husband and a son, Ferdinand Bargiband, of Cecil, Pa., survive.

Newark Civil War Veteran, 82, Dies

NEWARK, O., July 23.—Capt. Matthew Bausch, aged 82, Civil War veteran and organizer of Company B Guard and Drum Corps, died at his home here. He leaves his wife and five children.

Fall Kills Man Seeking Peace With Wife

CHICAGO, July 23. — (AP.) — Ralph Emmet had gone yesterday to the apartment of his estranged wife, Mary, seeking reconciliation. The visit ended in his death.

Standing at the top of the second floor landing, awaiting her answer to his knock, Emmett fainted. He fell down stairs and his skull was fractured.

PRISON RIOTERS SOUGHT EASE

PLATTSBURG, N. Y., July 23.—(INS.)—The riot in the Clinton prison at Dannemora, in which three men were killed and 16 injured yesterday, was caused by refusal to grant prisoners' demands for shorter working hours, a half-holiday every other day, better food and wages of $1.50 per day, it was revealed today.

It was learned that there was an incipient revolt last week at the prison, which is known as holding the toughest criminals in the world. Warden Harry M. Kaiser quickly quelled the uprising and it is now understood the demands were presented at that time.

There are 1,630 convicts in the prison and it is estimated that between 1,000 and 1,200 participated in the riot which caused $200,000 damage.

PLATTSBURG, N. Y., July 23.—(INS.)—Gov. Franklin D. Roosevelt will reach Clinton prison at Dannemora next Monday to make a personal investigation of the fatal outbreak at the prison yesterday.

Children's Red Camp Closed by Disease

HEALDSBURG, Cal., July 22.—(AP.)—Officials will close the alleged "Children Communist Camp" near here Saturday, but because of scarlet fever rather than "red" activities. Six children were found suffering from the disease and removed to their homes in San Francisco. Department of Justice agents have been inquiring into charges of local American Legion post that Soviet teachings were being given the children.

Lockmasters Tour Upper Monongahela

BROWNSVILLE, Pa., July 23.—Lockmasters from the Monongahela, Ohio and Allegheny rivers will leave Aliquippa today on an excursion to Fairmont, W. Va. The trip will be made on the government steamer Swan. Charles W. Keibler, of South Brwnsville, will be among the guests.

HORSES PERIL 176TH MEN

TOBYHANA, Pa., July 23.—(INS.)—The regular training monotony was broken today for 200 cannoneers of the One Hundred Tenth Field Artillery of Baltimore and the members of the One Hundred Seventy-sixth Field Artillery of Pittsburgh, when horses drawing two service wagons ran away. The cannoneers were cleaning their field pieces but left their posts to scamper to safety. Capt. George F. Foote and Private Mortimar Hester halted the runways.

The One Hundred Seventy-sixth began heavy work today with the big guns under the instruction of Maj. Walter Hess.

The two regiments will remain here until August 2.

Christopher Morley Censures Smart Set

NEW YORK, July 23.—(AP.)—In the view of Christopher Morley, dramatic producer, some of New York's ultra smart set have an unhappy, empty and fatuous life. In a lecture he denounced them for being noisy and rowdy, at his revival in Hoboken of the old melodrama, "After Dark; or Neither Maid, Wife nor Widow."

Mexico Won't Drop Non-Resident Rule

MEXICO CITY, July 23.—(AP.)—The government has decided not to cancel its ruling requiring all persons working in Mexico to establish residence within the country. Numerous complaints have been received from persons affected by the recent enforcement of the order.

Wales Rides Plane, Inspects Brewery

LONDON, July 23.—(AP.)—The Prince of Wales left Hendon Aerodrome in a service airplane for Burton-on-Trent today, where his engagements included inspection of the brewery and of the making of a special brew of ale. After luncheon and visits with school children, he visited several factories.

Prefers Church Gift To Big Wedding Fee

PROVIDENCE, R. I., July 23.—(AP.)—The Rev. William Appleton Lawrence, Episcopal, would abolish fees at weddings. He prefers that a couple he marries pledge 10 cents weekly to the church rather than give him $50.

Lincoln Highway Contract Started

McCONNELLSBURG, Pa., July 23.—One mile of the Lincoln Highway in the neighborhood of John Lake's, west of McConnellsburg, is being straightened. Two steam shovels are on the job.

ST. LOUIS FLIERS NEAR RECORD

Continued from Page One.)

other hour or until 3:01 (5:01 Pittsburgh time).

But Jackson and O'Brine, with the will-o'-the-wisp fame dancing luringly before their whirring propellor blades, apparently are not going to be content to stop after setting a new record.

"JUST STARTING"

One of their most recent notes read "Our endurance flight begins Tuesday afternoon," and it is the general opinion here that the St. Louis Robin will continue on to the 300-hour mark at least.

CLOSE SHAVE

HOUSTON, Tex., July 23.—(INS.)—The endurance plane Billion Dollar City passed its 150th hour in the air at 7:49:30 o'clock this morning, after passing a night which brought a momentary threat of tragedy.

A kink in a refueling hose came near resulting in disaster late last night, but the endurance and refueling planes swung apart safely.

Joe Glass and G. L. Loomis, pilots, remained in high spirits today.

WILL TRY AGAIN

SHREVEPORT, La., July 23.—(INS).—Curry Sanders and Van Lear Leary, forced down here last evening after having been aloft in the endurance plane KWKH for 128 hours and 40 minutes, were enjoying a much-needed rest today, preparatory to starting another attempt to break the record.

MINNESOTA REFUELED

MINNEAPOLIS, July 23.—(AP.)—The monoplane Minnesota, with Owen Haughland, of Buffalo, Minn., as chief pilot, was off today on another refueling endurance record-seeking flight.

MACKMEN LEAD INDIANS

Continued from Page One.)

turned to his familiar post for the Macks.

A crowd of 20,000 turned out for the battles.

The first game in detail:

FIRST INNING

CLEVELAND—Morgan fouled to Miller. J. Sewell walked. Averill also walked. Fonseca fouled to Foxx. Falk flied to Simmons.

PHILADELPHIA—Bishop fanned. Hudlin tossed out Haas. Cochrane bounced to Hodapp.

SECOND INNING

CLEVELAND—Hodapp skied to Simmons. Gardner went out the same way. Dykes pegged out Luke Sewell.

PHILADELPHIA—Simmons doubled to center. Foxx fanned. Gardner tossed out Miller, Simmons taking third. J. Sewell tossed out Dykes. One hit.

THIRD INNING

CLEVELAND — Hudlin doubled over first. Morgan popped to Bishop. J. Sewell fouled to Cochrane. Bishop tossed out Averill. One hit.

PHILADELPHIA—Hodapp tossed out Boley. Walberg walked. Bishop hit into a double play, Fonseca to Gardner to Fonseca.

FOURTH INNING

CLEVELAND—Fonseca flied to Haas. Falk singled to right. Hodapp lined to Simmons. Falk stole second. Gardner walked. Simmons made a wonderful catch of Luke Sewell's long fly. One hit.

PHILADELPHIA—Haas singled over second. Cochrane flied to Averill. Haas attempted to steal second on a short passed ball but was out, L. Sewell to Hodapp. Simmons hit a home run into the left field stands. Foxx singled to center Miller flied to Falk. One run, three hits.

FIFTH INNING

CLEVELAND—Hudlin tapped in front of the plate, and Cochrane chased and tagged him out. Morgan flied to Miller. J. Sewell flied to Simmons.

PHILADELPHIA — Hodapp tossed out Dykes. Gardner pegged out Boley. Hodapp to Fonseca erased Walberg.

SIXTH INNING

CLEVELAND—Averill fouled to Cochrane. Fonseca fouled to Simmons. Falk bounced to Walberg.

PHILADELPHIA — Bishop singled down the left field foul line. Haas sacrificed, Hudlin to Fonseca. Averill speared Cochrane's long fly with his gloved hand. Simmons grounded out, Gardner to Fonseca. One hit.

B. & O. Federation Has New President

CUMBERLAND, Md., July 23.—W. J. Jones was elected president of the Baltimore and Ohio Railroad Local Federation, No. 7, to succeed Cyril J. McKay, who was recently appointed to a supervisory position in the company shops at Keyser, W. Va.

Preble Ave. Work Urged to Council

Council has received from the Twenty-seventh Ward Board of Trade a letter asking for the paving of Preble avenue from Island avenue to Branchport street.

Looking for Rooms?

Save steps and patience by consulting Sun-Telegraph room rental ads in Today's Classified Columns.

Aspinwall—Large sleeping room, 2 beds; 2 gentlemen, garage available.

Highland Ave.—Furnished room, private bath, steam heat.

Mt. Lebanon—Beautiful room, private family, near cars. $5 per week.

Schenley Heights—3 unfurnished, also 2 furnished rooms; rent reasonable.

Wilkinsburg—2 unfurnished rooms, kitchenette, private bath, heat furnished.

For these complete and others, see classifications 30, 31 and 32 in Today's Sun-Telegraph Classified Ads.

British Charge U. S. Heir Drunk in Death Car

By CHARLES A. SMITH.
International News Service.

LONDON, July 23.—Members of the American colony in London who had nothing else in particular to do turned out en masse at the old Bailey today for continuation of the trial of Richard Joshua Reynolds, of Winston-Salem, N. C., son of the late R. J. Reynolds, multi-millionaire tobacco magnate, on a charge of manslaughter.

Reynolds is accused of causing the death of Arthur Graham, an Englishman, who was fatally injured when his motorcycle was struck and demolished by a powerful green automobile on the road to Slough on May 24. He died three days later at the Royal Hospital, Windsor.

ASSOCIATION CHARGED

The trial is being held in a courtroom of the Central Criminal Court, housed in the old Bailey, a beautiful building erected on the site of the famous courthouse of the same name, which stood in the time of Dickens, and where the never-to-be-forgotten Bardwell vs. Pickwick trial took place.

Sir Henry Maddocks, K. C. (king's counsel), who is prosecuting, told the court at the opening of the trial he would produce evidence that on May 14 a green touring car, similar to the one hired from a London garage by Reynolds, had been seen by two witnesses being driven erratically along the Slough highway.

He alleged that when police stopped the car, Reynolds fell when stepping out, but on being questioned by a constable, Reynolds denied he was intoxicated. Later, according to Sir Henry, a police physician certified that the tobacco heir was in an intoxicated condition, and unfit to be in control of a car.

PLEADS "NOT GUILTY"

Reynolds is represented by a brilliant array of counsel headed by Norman Birkett, K. C., who has figured in many famous criminal and civil trials in England in recent years.

Reynolds has entered a not guilty plea, and was released on bail. It is understood his attorneys will attempt to disprove the allegation of intoxication, and try to show that Graham met his death through his own carelessness.

WHERE CONVICTS LOST 5-HOUR BATTLE TO ESCAPE

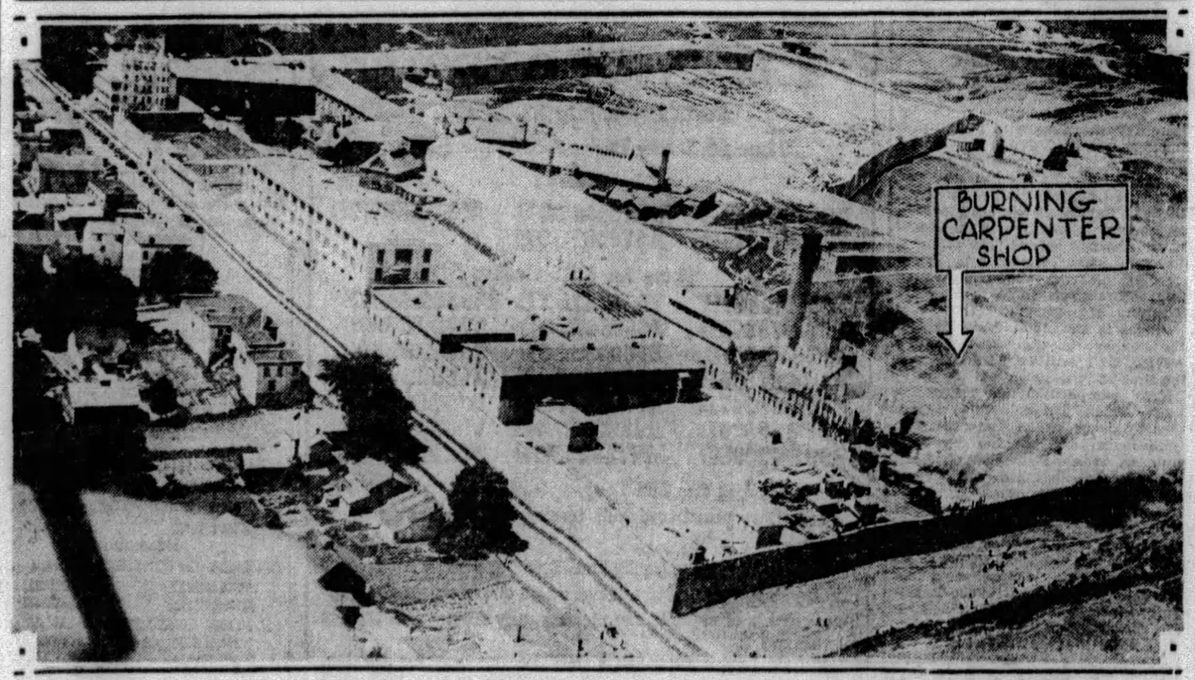

Photo by International Newsreel

DANNEMORA, "TOUGHEST PRISON," PICTURED FROM AIR PLANE AFTER CONVICTS WERE SHOT DOWN BY GUARDS

The carpenter shop of Clinton Prison, Dannemora, N. Y., blazing shortly after guards quelled the convicts' riot during which it was fired by 1,300, led by 108 lifers, in an attempt to break to freedom. Damage was estimated at $200,000.

Mussolini Aims to Close All Saloons in Italy

NEW YORK, July 23.—(AP.)—Benito Mussolini, in an interview published in the August issue of the World's Work, is quoted as saying that, principally for economic reasons, he intends to cut down wine consumption by Italians.

"I have closed 27,000 saloons in five years," Il Duce is quoted as saying. "Give me time and I will close them all."

The interview with the dictator makes it clear that his program is designed to assist in making Italy self-sustaining.

Italy, he is quoted as declaring, devotes 8,500,000 acres of land to vineyards, or more than half of the total vineyard acreage of all Europe, consuming the entire production within its borders and importing more, while it is unable to raise enought wheat to meet its own needs.

INSANITY DEFENSE EXPECTED IN CO-ED MURDER TRIAL

DENY THIRD PERSON AT KILLING

Snook's Legal Corps Refutes Report That Sensational Surprise Awaits Opening

By JAMES L. KILGALLEN.
International News Service.

COLUMBUS, O., July 23.—On the eve of the trial of Dr. James H. Snook for the murder of Theora Hix, 25-year-old Ohio State University co-ed, there was every indication today that the scholarly professor's defense will be insanity of the "uncontrollable impulse" form.

The 43-year-old deposed college professor is expected to contend that he beat the girl to death and slashed her throat while in the throes of an uncontrollable impulse which he does not understand—even today.

Dr. Snook goes on trial tomorrow before Judge Henry L. Scarlett in Criminal Court, less than six weeks after the murder was committed.

RECALLS FAMOUS TRIALS

Preparations reminiscent of such famous trials as the Hall-Mills case at Somerville, N. J., the Remus trial at Cincinnati and the Snyder-Gray trial at Long Island City were being made at the courthouse this morning. A dozen or more telegraph and telephone wires were strung into the courtroom anteroom and seats were marked off for 33 correspondents from all parts of the state and country.

DENY THIRD PARTY

The ever-recurring report that a sensation may be sprung at the trial of Snook to the effect that a third party witnessed the crime, was knocked in the head today when counsel for the defense stated that no credence is given to the rumor of an "accomplice."

"I am satisfied that Dr. Snook had no accomplice," said E. O. Ricketts, one of the defendant's attorneys. "I have dismissed that possibility from my mind after a long talk with Dr. Snook."

This, if adhered to, will dispose of the theory that Snook, in confessing the crime, did not tell the whole story and that he was "shielding someone."

Defense attorneys insist no "new motive" defense will be submitted at the trial. They assert the defense will be made "as simple as possible." It is expected the defense will hinge around a hairline distinction between "legal insanity" and "medical insanity."

Prosecuting Attorney John J. Chester, Jr., has called 35 witnesses to report at the Courthouse Friday. It is likely by that day the jury will have been selected and hearing of the evidence started.

BOAT HITS LOG IN RIVER RACE

MEMPHIS, Tenn., July 23.—(INS.)—Competing only with the record of the Robert E. Lee, the speed boat Bogie, owned and piloted by Dr. Louis Leroy, of this city, was somewhere between Greenville, Miss., and Helena, Ark., today, about two hours overdue.

The Martha Jane, express cruiser belonging to George M. Cox, of New Orleans, had abandoned the contest today because of repeated motor troubles. Cox announced at Natchez last night that he was definitely out of the race.

It is understood here that despite its delay the Bogie is running slightly ahead of the Robert E. Lee's record. The latter traveled from New Orleans to St. Louis in 90 hours and 31 minutes in 1870.

HELENA, Ark., July 23.—(AP.)—The speedboat Bogie made a belated arrival at Rosedale, Miss., shortly before 10 o'clock this morning.

Dr. Louis Leroy, Memphis sportsman, reported that about an hour out of Greenville, Miss., last night the boat struck a submerged log, damaging the propeller and bending the driveshaft.

Clover Crest Plan May Get Sidewalks

Council has received a resolution authorizing the Department of Public Works to lay a cement sidewalk on Clover Crest Plan of Lots from Dallas avenue to Glen Arden drive.

Lad's Plunge

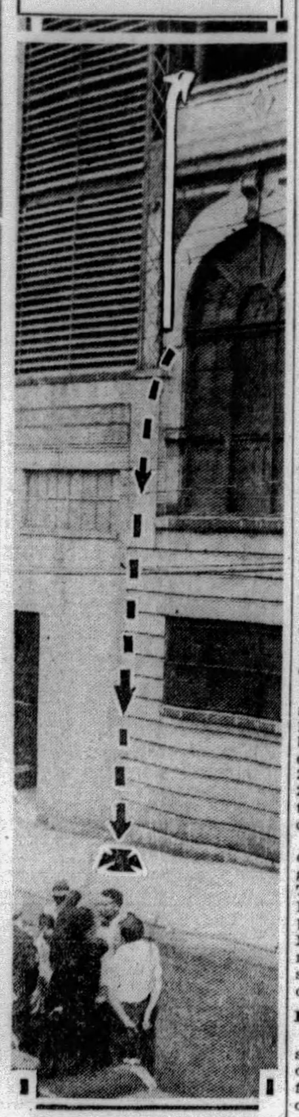

Photo by Pittsburgh Sun-Telegraph

FORBES FIELD FALL

Scaling this wall without a ticket to see the Pirates play Brooklyn, Harold Brown lost his hold and fell to Bouquet street.

HAROLD BROWN

BOY PIRATE FAN SURVIVES FALL

At the Mercy Hospital today physicians were sure Harold Brown would recover and probably be able to root for the Pirates in this year's world series.

Harold, 16, of 170 Allegheny avenue, Emsworth, fell 25 feet from the Boquet street wall of Forbes Field yesterday while scaling it to see the Pirate-Brooklyn game.

At Allegheny General Hospital they were keeping the news from his father, George Brown, who is recovering from a serious operation.

When Harold's mother visited him at the hospital last night he explained he had caught the enthusiasm for the first-place Pirates yesterday when they came home to be boosted for boosting Pittsburgh.

When Harold had climbed 25 feet of the 35-foot wall a window screening he was clutching gave way, police were told.

He next was apprehended at Nashville, Tenn., and served two years in the federal penitentiary at Atlanta. Next he was caught at Alexandria, Ind., and was sentenced to three years at Leavenworth.

Harris was indicted here in November, 1926. It was alleged he would visit storekeepers on pretense that he was a deputy revenue collector and would get merchants to cash worthless checks.

"I sentence you to serve two years in the federal penitentiary at Atlanta," said Judge Gibson tersely after hearing the evidence.

Criminal Record Balks Path to Parole

Seventeen aliases proved an insurmountable barrier to liberty for Royal S. Harris, 30, in Federal Court today.

Brought here yesterday after completing a 30-month term in the Federal Prison at Leavenworth, Kan., Harris today pleaded guilty to posing as a deputy collector of internal revenue, then launched into a stirring appeal for parole before Judge R. M. Gibson.

"I know I face a three year sentence on this charge," said Harris, addressing the court in a manner bespeaking unusual culture.

"But will you not parole me," he continued, "and give me a chance to prove there is some good in this old frame of mine? All my life I have run unrestrained. Now I want to prove that I can be a good man."

C. L. Keep, a special agent of the department of justice, was called to testify. He read a long criminal record of Harris, showing that he was first arrested at the age of 15 at Bridgeport, Conn., on a forgery charge and was sent to the George Junior Republic.

BREMEN HAILED SPEED QUEEN OF SEAS

German Liner Ousts British Pride by Atlantic Dash, Topping LongTime Record

By HENRY M'LEMORE.
International News Service.

NEW YORK, July 23.—The "Greyhound" of the sea has given way to the "Dachshund."

For today the Bremen, pride of the North German Lloyd Line, was resting at her dock after a brilliant dash across the Atlantic that toppled the Mauretania, ace of the Cunard fleet, from the speed throne which the British ship had held for so many years.

The Bremen slid by Ambrose lightship yesterday afternoon at 3:02 o'clock—4 days, 17 hours and 42 minutes after she had cleared the breakwater at Cherbourg, France, and the crossing record belonged to her by some 8 hours and 42 minutes.

GETS RIOTOUS WELCOME

It was her maiden trip. The beginning of the voyage was hampered by fog and rough weather, but once out to sea the weather became ideal. Her average speed was 27.83 knots an hour. Her best speed 29.6 knots. It was rumored around the pier as she docked that she is capable of 34.5 knots.

The new record-holder was accorded a welcome never before given a trans-Atlantic steamship. Thousands jammed the Staten Island shore and the piers and bulkheads of Brooklyn. The Macom, the city's welcoming boat, met the Bremen. Police Commissioner Grover Whalen extended an official welcome.

PLANE BRINGS MAIL

In addition to setting a new speed record the Bremen has another feat to her credit. For before she reached the end of her pier citizens here were reading letters and postcards placed in a plane that was catapulted from her deck when she passed Fire Island. This will be a regular service of the ship.

The Bremen brought in 1,670 passengers, not including two stowaways, Joseph Pater, of Danzig, and an impressive looking man with flowing gray whiskers, who gave his name as Adolf Guewe.

CALL GOVERNOR IN MURDER

GASTONIA, N. C., July 23.—(AP.)—A subpena for the appearance of Gov. O. Max Gardner as a witness in the trial of 23 Loray mill strikers and strike sympathizers under indictment for the slaying of O. F. Aderholt, city police chief, at the strikers' camp, June 7, was obtained late yesterday by defense counsel. The trial is set for Monday.

The subpena summons Gov. Gardner to appear in court here July 29 and produce a letter written to him on May 16 by Roy Stroud, a striker. The letter told the governor the strikers were constructing a headquarters for the union and declared if the state did not protect it from attack the strikers, by armed force, would.

Aderholt was shot when he went to headquarters to investigate a report of fighting there.

Moving Morgue's Boss Forced To Move

"It's my move again" muttered Coroner W. J. McGregor today as the crash of pile drivers and racket of steam shovels preparing a site for the new county office building smote his ears.

The coroner gathered up his papers and announced inquests would be held in the hallway on the second floor where the noise was less. Several weeks ago the coroner moved from his third-floor office to the first floor when the elevator ceased operations as the morgue began its journey from Diamond street to its present location in Fourth avenue.

BREMEN'S RECORD-BREAKING VOYAGE IN PICTURES

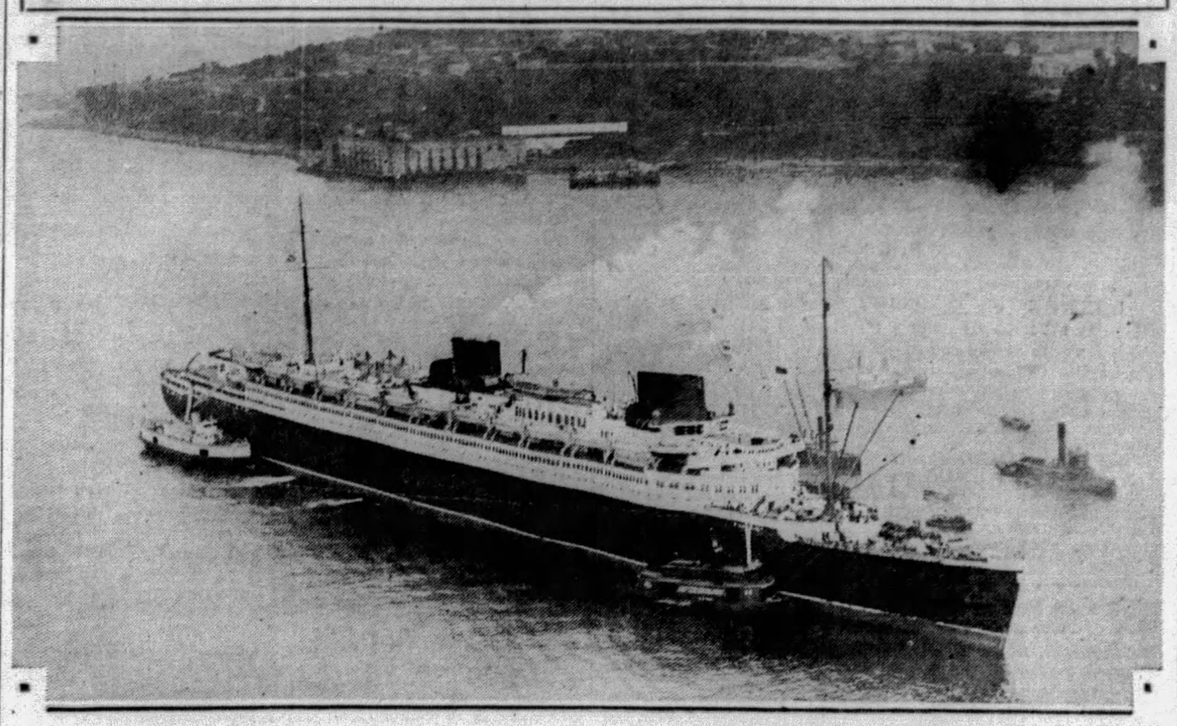

Photo by International Newsreel

AIR VIEW OF THE END OF RECORD VOYAGE: SS. BREMEN STEAMING INTO QUARANTINE AT NEW YORK

Photo By MGM-International News

CAPT. LEOPOLD ZIEGENBEIN TAKING BEARINGS

Capt. Ziegenbein, chief aboard the Bremen, as he took his sights on the ship's decks early yesterday as the ship sped towards New York on the last day of its voyage.

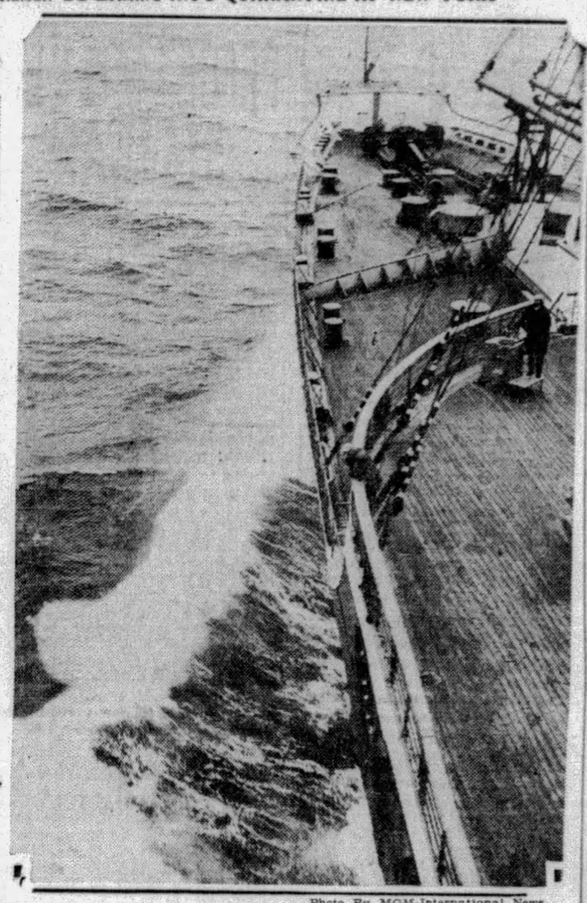

Photo By MGM-International News

SPRAY FLIES AS BREMEN BREASTS ATLANTIC

A photograph made aboard the SS. Bremen, German sea mistress, as it steamed rapidly to America on a voyage that breaks all sea speed records. The Bremen docked last night at New York.

FAULTY SCALES 'TAGGED'

They're tagging penny weight scales now!

Fifty red tags have been attached to faulty scales in a week, James P. Bailey, chief of the City Bureau of Weights and Measures, reported today. The tags are a first warning to scale owners that machines are inaccurate.

The sudden weight activity in the scale field may have been due to the 18-day diet which the Sun-Telegraph is publishing. So many women are using the diet—and subsequently the scales—that the city authorities are anxious to see that the scale correctly interprets reduction progress.

"We're going to see that the people get an even break when they spend their pennies to weigh themselves," Bailey said.

More than a score of scales labeled inaccurate, ranging in "pounds off" from one to 20, were confiscated and those beyond repair will be scrapped. The power of confiscation was only recently granted by an act of legislature.

Six agents tested hundreds of weighing machines in the North Side, East End and other sections. One agent, weighing 150 pounds on the North Side, walked over the Sixth Street Bridge and gained 20 pounds.

13 Toads, Garden Guardians, Missing

Mrs. J. I. Rankin, of 215 West Hutchinson avenue, Edgewood, is proud of her garden and rightly so, for it is recognized as one of the most beautiful plots of ground in Edgewood. Among the recent visitors to her garden was Mrs. C. E. Griffin, of Ford City.

Mrs. Griffin worried over the possibility of insects devouring the flowers, so upon returning home she collected 13 toads and mailed them parcel post to Mrs. Rankin.

The toads soon made themselves at home and proceeded to do what was expected of them. Everything went along smoothly for the first two days, but today not a toad can be found.

The gardeners of the Rankin place are of the opinion that toads do not relish either the flavor of bugs in the garden or the climatic conditions.

Mueller's Condition Believed Favorable

HEIDELBERG, July 23.—(AP.)—Attending physicians are satisfied with the progress of Chancellor Hermann Mueller, head of the German cabinet, who underwent an emergency operation yesterday. It is stated, however, complications may develop and the outcome cannot be certain for another nine days.

12 RUM BOATS CAPTURED

DETROIT, July 23.—(AP.)—The largest liquor seizure ever made on the Detroit River was reported by customs border patrol inspectors today. They said they captured 12 boats loaded with between 500 and 800 cases of whisky near the Ecorse shore at 1 a. m. The boats consisted of three outboard motors, eight rowboats and a canoe.

Five men in charge of the shipment were arrested while several others dived into the river and escaped.

The seizure was made by four inspectors in two patrol boats near the southern tip of Slab Island after the flotilla had been seen to put out from the Canadian shore.

Altoona Railroad Man Given Auto

ALTOONA, Pa., July 23.—Harry W. Jones, master mechanic of the Juniata shops of the Pennsylvania Railroad, recently made superintendent of motive power of the Western Pennsylvania division, was given an automobile by fellow employes.

Band Concerts Tonight

TWO municipal band concerts are scheduled for city parks tonight. The programs are as follows:

M'KINELY PARK, 8:15 P. M.
PITTSBURGH MUNICIPAL BAND,
Unit A, Charles Pasetti, Conductor.
The Star Spangled Banner.
March Heroic: Militaire.....Granados
Overture: Festival .....Leuttner
Scenes from "Madam Butterfly" .....Puccini
Suite: Mascarade .....Lacome
COMMUNITY SINGING.
H. Vernon Porter, Conductor.
Concert Waltz: Springtime.....Drumm
Scherzetto: Praeludium .....Jarnefelt
Fantasy on "Die Walkure".....Wagner

BROOKLINE PLAYGROUND, 7:30 P. M.
PITTSBURGH MUNICIPAL BAND,
Unit B, Frank A. Panella, Conductor.
America.
March: Swedish Coronation....Svendsen
Selection: Algeria .....Herbert
Gems of Stephen Foster.....Arr. by Laurendeau
Grand Opera Fantasia: "Andrea Chenier" .....Giordano
COMMUNITY SINGING.
H. Vernon Porter, Conductor.
Overture: Il Guarany.....Gomez
Selection from "Rose Marie".....Friml
Tarantella and Finale, from "Scenes Neapolitaines".....Massenet
The Star Spangled Banner.

Offers Reward For Vandals —And How!

CHICAGO, July 23.—(AP.)—Finally, after putting up with conditions as long as he could, Alexander Boehmer got police permission today to erect the following sign in his front yard:

"$100 reward will be paid for the arrest and conviction of the low-down, God-forsaken culprits who maliciously destroyed this lawn; cursed are they, their seed, and the very ground they trod."

Legion Medal Alumni Will Meet Aug. 1

The next regular meeting of the Legion Medal Holders' Alumni Association will be held at Homewood Post headquarters, 7212 Kelly street, Thursday August 1, and all members are requested to attend, as a number of important matters will be acted upon. Sarah Gahagen, president, announces that everything is in readiness for the moonlight hike which will be held Thursday. All members will meet at Legion headquarters and hike to Frick Woods, where there will be a good time for all who attend, and refreshments will be served by the members of the association.

21 CABOOSES MAKE HOT BONFIRE

Photo by Pittsburgh Sun-Telegraph.

BLAZE STARTED BY RAILROAD WORKERS TO DISPOSE OF OLD CABOOSES

When these flames, set by B. & O. railroaders in Hazelwood yards to dispose of 21 antiquated wooden freight cabooses, roared, neighbors became excited and one even called firemen.

DRY AGENT IN CRASH HELD AS DRUNK

Jailed After Collision on Bridge; Suspended Here By Federal Authorities

Arthur DeWitt Bressler, 36, of 1002 Robinson street, a federal prohibition agent, detained by police after an automobile which he was driving while intoxicated, police said, crashed into a taxicab on the Manchester Bridge, stood suspended today while the prohibition administrator's office conducted an inquiry.

Bressler was turned over to his superiors last night shortly after the crash on the order of Police Inspector James N. Hoey. Bressler was suspended by Harold D. Wilson, assistant administrator in charge of enforcement.

Bressler, an undercover man, left prohibition headquarters shortly before the accident to procure "buys" on bootleggers, it was said. Agents engaged in this line of work are not allowed to operate automobiles, Wilson said.

After being lodged in a cell, Bressler was examined by Dr. Nathan Ashinsky, of 2031 Center avenue, and pronounced intoxicated, according to Inspector Hoey.

GENERAL STRIKE THREATENED

NEW ORLEANS, July 23.—(AP.)—Members of the allied unions in New Orleans will meet tonight to ballot on the calling of a general strike in sympathy with the street car men's strike, which today continued in a deadlock.

After their meetings yesterday the council was informed that the railway company would receive for consideration further proposals that the union, whom they declined to recognize, might offer.

The union men have been out since July 2. Cars are being operated on some lines by nonunion men protected by deputy United States marshals.

ARBITRATION REFUSED

WASHINGTON, July 23.—(INS.)—Claiming that its differences with the street car workers were fundamental and that they had nothing to arbitrate, the New Orleans Street Car Company today declined to join with the workers in asking Secretary of Labor James J. Davis to become sole arbitrator of the street car strike now in progress there.

The attitude of the street car company was conveyed to Davis in a telegram from W. H. Rodgers, a federal conciliator now in New Orleans.

ROAD JOLTS GUN KILLING AUTOIST

CONNELLSVILLE, Pa., July 23.—Golden May, 19, of Millrun, died in Connellsville State Hospital today from a wound inflicted when a revolver he was carrying in an inside coat pocket shot a bullet through his right arm and into his brain. He was riding in the rumble seat of an automobile driven by Edward Hutchinson at the time. The motion of the machine on the rough road is believed responsible.

U. S. Consul Dying In African Province

NAIOBI, KENYA COLONY, Africa, July 23.—(AP.)—Charles Albrecht, United States consul here, who was removed to a hospital, July 16, suffering from gastric hemorrhage, was reported today in a very weak condition and not expected to survice. Every endeavor was being made to prevent or postpone an operation in view of his weakness.

Council Gets Bill On Span Approach

Council has received an ordinance fixing the width and position of Horace from the north approach of Liberty Bridge to Third avenue. The improved thoroughfare is part of the plan to build a ramp for west bound traffic on the Boulevard of the Allies to reach Liberty Bridge.

A. P. Moore Hails Peru 'World Treasure Box'

NEW YORK, July 23.—(AP.)—Alexander P. Moore the United States Ambassador to Peru, who played an important role in bringing Peru and Chile into agreement on the Tacna-Arica settlement, arrived in New York yesterday on the liner Santa Maria, for a three months' vacation. He waxed enthusiastic about the opportunities offered to American capital in South and Central America.

"The United States has most of the trade on the west coast, and unlimited opportunities await our far-sighted business men in that land of the future," the Ambassador said.

Peru is an earthly paradise, a golden treasure box awaiting some imaginative men with capital to supply the key, according to Ambassador Moore.

"It has abundant coal, gold, silver, lead and enough undeveloped rich agricultural land to support 30,000,000 more people," he said. "It awaits more men of vision such as J. B. Haggin and the late Senator George Hearst who invested $27,000,000 in the railway and mining development which opened the mineral treasures of the Cerro de Pasco mountain. There are lots of other rich mineral deposits awaiting developers."

Mr. Moore says Mr. Hoover's trip last winter to South America had tremendous effect upon relations between North and South America.

Ambassador Moore came to New York because of ill health which requires that he shall have long medical treatment in this country. He said his future is entirely in the hands of the State Department and declined to discuss his plans until after a visit to Washington.

RUSSIA AND CHINA SEEK EASY WAY OUT—VON WIEGAND

BOTH NATIONS BLUFFING, HE DECLARES

Kellogg Pact Held Welcome Excuse for Two Nations In Far East Cotnroversy

Karl H. Von Wiegand, famous foreign correspondent, noted world traveller, who returned to New York from China and Japan yesterday on his way to board the Graf Zeppelin for its trip around the world next month, writes of the situation in China as war clouds threaten between China and Russia. Declaring that neither wants to fight, but that they are being 'pushed" by a still unseen hand towards the brink of war, Wiegand sees China and Russia welcoming the Kellogg pact to save their faces.

By KARL H. VON WIEGAND.

NEW YORK, July 23.—Unless the "hidden hand" that brought about the Russo-Chinese crisis precipitates or provokes some further incident affecting the prestige and national honor of either Nanking or Moscow there is unlikely to be serious hostilities between Russia and China. It will be a "War" of ink, not of blood, of bluff, not of bullets, of diplomatic skill, not of military strategy. Neither side really wants to fight. Each will be grateful if the Kellogg pact is shown to tie their hands, thus saving their "face."

The Chinese will endeavor to follow their age-old maxim, laid down by their great "masters of strategy," Wu Tzu and Sun Tzu, 2,500 years ago: "The supreme art of war is to win without fighting!" None know that peculiar art of war better than the Chinese. The Russians, too, are adepts at it.

I returned today from China where I had been invited to come by Gen. Chiang Kai-Shek through his late chief military advisor, Col. Max Bader, who died of virulent smallpox a few days before my arrival. I spent considerable time in Nanking, the capital, in Shanghai, and elsewhere in China. The Chinese National army, such as I saw of it, shows surprising improvement over two years ago but neither in organization, equipment or fighting spirit under modern war conditions, is it as yet sufficiently developed along modern lines to stand up against the Red army, with any great prospect of success.

MODERNIZING ARMY

I deliberately qualify this with "as yet," for, with the intensiveness that Gen. Chiang Kai-Shek is going at the task of reorganizing and modernizing the Chinese army, in training, spirit, morale and equipment with the limited means at his command at present, the time when it can stand up against a modern army may not be so far off.

Chiang Kai-Shek, as I know, has only recently begun creating an efficient air force. He has launched an air program for China's armies that can only gradually be carried out. Russia has at least 10 military planes to China's one. China has between 1,000,000 and 1,500,000 soldiers. These are scattered over a country as large as the United States but with few railroads.

I believe that Chiang Kai-Shek is fully aware of all this and that he will do everything he can to influence the course of events to avoid actual hostilities. On the other hands, the Russians fully realize that China may be defeated but not conquered. The vastness of the country, the lack of railways and communications, the poverty, the immensity of the population and their undefeatable passive resistance, make it an adventure to be avoided. And, the moment that the Russians invade Manchuria even no farther than Harbin, they run against Japan's special sphere of influence.

PERIL IN "HIDDEN HAND"

Left to themselves, both Russia and China, I am convinced, will be glad to see the red, white and blue barriers of the Kellogg pact before them. The danger to peace lies rather with the "hidden hand" that first instigated the raid on the Russian Soviet consulate in Harbin by the Chinese police and then inspired the seizure of the Chinese Eastern Railway. It was done by the Mukden provincial government of Gen. Chang Hsueh-Liang, the weak son of Chang Tso-Lin, grim dictator of the North, killed when his train was blown up near Mukden a year ago. It has been openely charged, not only in China but in Japan, too, that this occurred with the connivance of certain Japanese military "die-hard" elements displeased with the alleged "weak" policy in Manchuria of the Japanese government.

News from and about China must be read with discernment. There is a rigid Chinese censorship at Harbin as I know by experience. There is, of course, censorship at Moscow on news from Russian sources. In both countries it is difficult, almost impossible, to check the accuracy of the news given out.

Both Russia and China want the favorable public and official opinion of the United States. The Chinese national government especially will be strongly inclined to listen to any advice given by Washington.

(Copyright, 1929, Universal Service, Inc.)

Shady Avenue Lines Presented in Council

An ordinance fixing the width and position of the sidewalks and roadway of Shady avenue from Beechwood boulevard to Landview street has been presented to Council.

Foe of 'Limehouse' Crime Would Round Out Career In War on U. S. Gangsters

Editor's Note—Following is the second and final article concerning England's foremost detective—Chief Constable Frederick Wensley, executive chief of the criminal investigation department of Scotland Yard—who will retire at the end of this month. The famous sleuth said he was willing to go to Chicago to aid the police in their war against gangland in an advisory capacity.

By F. A. WRAY.
International News Service.
(Copyright, 1929, by International News Service.)

LONDON, July 23.—Chief Constable Frederick Wensley, of Scotland Yard—England's Sherlock Holmes in real life—who will retire at the end of July, would gladly round out his career against criminals with a visit to Chicago to aid the Chicago police in an advisory capacity.

In canvassing this possibility today, Chief Constable Wensley specified two conditions:

1. That he receive a formal invitation from the responsible civic authority at Chicago.

2. That, should such an invitation be extended and accepted, he shall be left severely alone to do a "job of work."

Money Not Motive

Should he go, he would wish to be exempt from any social or private engagements, and just be allowed to see things and give his opinion in view of his long experience as head of Scotland Yard.

He is a poor man as money goes. But he would not do this job from a monetary motive. He will do it if he thinks he can be of any real assistance. But he will not do it as a kind of "stunt."

The "Chicago situation," as the great detective envisages it, presents a fascinating problem to him. All the more, because, to his mind, it is closely paralleled by the situation which confronted him 25 years ago, when he was given the job of cleaning up the East End of London.

Readers of Thomas Burke's "Limehouse Nights" may rightly imagine that the East End of London is still a fearsome place. In that they are entirely wrong. That district today is the home of law-abiding domesticity. But in the early years of this century, when Fred Wensley came on the scene, it was—to put it mildly—somewhat different.

Home of Apache

With unlimited immigration it was the last refuge of the scum of Europe. It was also the place where the sailor was shanghaied after being stupified with bad liquor, robbed and packed off to sea. Murders were frequent—almost incessant.

There were probably half a dozen cases a week where a man was found dead in the streets and none could discover whether death was due to a drunken fall or whether he had been savagely murdered. The East End was the home of the Apache and the outlaw. No decent person could approach the place.

To this place came Fred Wensley with definite instructions about "cleaning up." In the first few months he did very little active work. He just strolled around—listened and watched. But in this period he became acquainted with the personnel of all the gangs that terrorized the district. He knew all about them and recognized their individual methods.

Then came the change. To their indignation and natural disgust, members of the gangs found themselves arrested wholesale on the most trivial offenses—small things which men of their caliber would never notice in the "day's work."

And, upon application of the police, they were always remanded "for further inquiries"—one of Fred Wensley's favorite phrases. Bail was never given.

Gangsters Surprised

"I am going to break up these gangs," said Detective Inspector Wensley.

One by one the East End gangsters found themselves indicted for serious crimes which they had almost forgotten and in regard to which they had thought themselves entirely free. They thought it was unfair. During their enforced sojourn in jail this solemn-faced detective had been piecing together evidence against them—and one after another they were sent up for long terms.

British judges are not given to mercy in these cases. The prisoners received no leniency.

Crimes of violence became rare in the East End. It became possible for women to walk along the world-famed Ratcliffe highway without fear of molestation. Policemen could walk there singly without fear of death.

After cleaning up the old gangs, Wensley decided not to allow any new ones to form and he translated this decision into a definite deed.

Wensley believes that conditions in a number of American cities are similar to those in the old East End of London. However, his adversaries did not carry guns and could not use fast automobiles, because they were not in use then. But they did have cunning, death dealing weapons and used every method then available to travel with the utmost speed.

Courage From Rum

Their usual method of action was to take sufficient liquor to make them "fighting drunk" or at least to give them "Dutch courage." Unless in this state they were practically harmless. Recovered from it, they were usually cowardly creatures. There were always men behind them to do the thinking just as there are said to be "gang leaders" and "master minds" in the United States.

Wensley never talks for publication. It is the strictest rule of the Metropolitan police that no official is allowed to express opinions in the newspapers or elsewhere.

But, if any one could dive into the mind of Wensley it is pretty certain he would be thinking something like this:

"A wave of crime in America can be beaten down just as it has been elsewhere. But, before you can beat down crime, you must straighten out your police force. You must enlist men of education and integrity. You must make them independent of any political or outside or temporary influences.

"Then you must mobilize your police as you would an army on the battlefield. They must fight a battle as though for their lives. Any man who turns traitor must be regarded as such a man would on the field of battle. And, if your force is loyal, they will always win."

PEACE MOVES STAY WAR

Continued from Page One.)

of the Chino-Russian dispute over the seizure by the Chinese of the Chinese Eastern Railway, either through direct negotiation between the disputants, or mediation of the powers.

With assurances received by Secretary of State Stimson from Chinese Minister C. C. Wu as to China and from both the French and Japanese ambassadors as to Russia that neither country intended to go to war unless in self defense, the outlook for peace in the Orient appeared considerably brighter, according to the state department view.

The broadest field for negotiation will be left open for the Chinese and Soviet Russian diplomats to occupy, and there probably will be no direct suggestion as to the form it shall take by the four signatories to the Pacific treaty in 1921—France, Great Britain, Japan and the United States—for the time being, Stimson intimated. He said the dispute might be settled directly by the two countries involved, by mediation of the other powers, or by conciliation and arbitration.

STIMSON MOVES SLOWLY

Despite the optimistic view which state department officials take of the situation today, Stimson is moving slowly for fear of upsetting the progress made thus far.

The United States would like to see China and Russia get together on "a basis of justice," officials said.

Minister Wu paved the way for this yesterday when he informed Stimson that China had not seized the Chinese Eastern Railway, but had merely expelled Russian officials and employes for propaganda against the Nationalist Chinese government.

Wu told newspaper reporters this might be interpreted as leaving the way open to China to agree to permit other Russians to resume participation in operation of the railway in strict observance of China's demand that propaganda be discontinued.

It is accepted by official and diplomatic circles here that the only basis of any settlement to be permanent would be on the restoration of the status quo ante of railway control.

QUIET ON BORDER

LONDON, July 23.—In one of those overnight changes characteristic of events in the Far East, the crisis between China and Soviet Russia assumed a phase today that seemed to admit of satisfactory arbitration.

While quiet reigned on the Manchurian border in place of the furious war fever which had existed until 48 hours ago, the wheels of diplomacy began to turn in an effort to bring to an end the dispute which has threatened to disrupt the peace of the world.

Soviet Russia has barred the offer of the French government to act as mediator in the dispute, but it is firmly believed she would be willing to place the issue before a neutral congress of nations for arbitration.

Woman, Helpless For 12 Years, Dies

FISHERTOWN, Pa., July 23.—Mrs. Emily Penrose Evans died at her home here after having been a sufferer from rheumatism for 32 years. For 12 years she had not walked. She was 76 years old.

Hazelwood Woman Dies From Burns

Mrs. Jessie Scharp, 45, of Hazelwood avenue and Winterburn street, died at her home early today of burns suffered when her clothing caught fire several weeks ago.

Madman Amuck With Gun, 4 in Family Dead

OTTAWA, Ont., July 23.—(INS.)—A family of four is dead as the result of the sudden insanity of George A. Clark.

Seizing a shotgun Clark killed his wife, Bertha, their baby daughter, Madeline, and then killed himself. An invalid daughter, Jane, died an hour later of shock.

SOVIET HOLDING AMERICANS

PEIPING, July 23.—(AP.)—Soviet troops patrolling the Amur River, which skirts Northern Manchuria, have captured the Chinese river steamer Ilan, taking prisoner the wife and baby daughter of Ray Talbot, American.

The Russians sent word to Talbot, who is deputy commissioner of Chinese maritime customs at Tahei-Ho, across the Amur from Clagoveshchensk, that both were "comfortable and being treated kindly."

George C. Hanson, American consul at Harbin, Manchuria, wiring official reports of the capture here said friends of Talbot at Harbin said Mrs. Talbot was of Russian birth.

The Russians also have captured the Chinese merchantman Haicheng, which they are holding near Blacoveshchenk. Japanese news agency reports, unconfirmed elsewhere, said a Chinese river gunboat had been captured by the Russians on the Amur.

Soviet Consuls Held At Posts in China

TIENTSIN, Chihli, China, July 23.—(AP).—The Soviet consuls at Tientsin and Peiping were forced this morning to cancel their departures for Moscow with their consulate staffs, when the commissioner for foreign affairs refused them visas for their passports. It was understood the commissioner's refusal of visas was prompted by orders from Nanking on the ground that war had not been declared.

KIP SAFE FROM EYES IN BACKWOODS

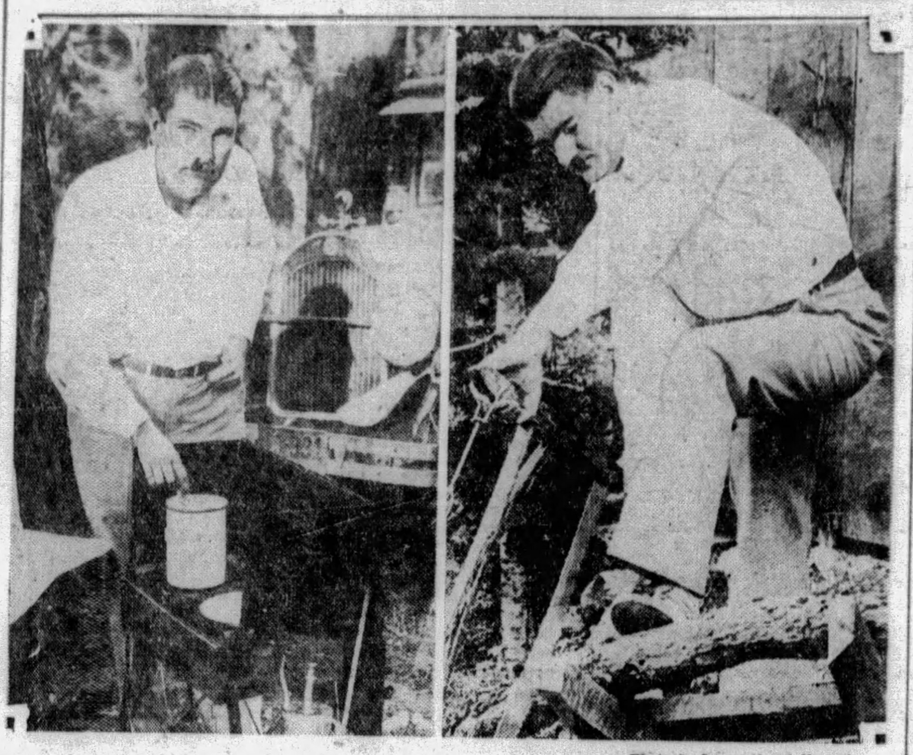

KIP RHINELANDER COOKING HIS DINNER

—AFTER CHOPPING HIS OWN WOOD

Photo by International Newsreel.

As "Lou Russell," man of the rugged West, Kip Rhinelander has been escaping the public eyes by living in the tall uncut timberlands of Nevada, 40 miles from a railroad. Only Time can bring him to divorcing far-off Alice Jones Rhinelander, Negro daughter of a New Rochelle hack-driver and his wife since November, 1924. Kip is staying under close cover and is his own servant, even to the extent of cooking his own meals out under the skies.

$142,000 LEFT 4 CHILDREN

Four children share the bulk of the $142,000 estate of Mrs. Emily B. Moorhead, 5308 Ellsworth avenue, by her will probated today.

Her property goes equally to two daughters, Mrs. Elizabeth M. Vermorcken and Mrs. Emily M. Aslis, and two sons, Maxwell K. and Rodman W. Moorhead, after these bequests are paid: Maxwell Moorhead, $1,000; Mrs. Harriet G. Moorhead, a daughter-in-law, $2,000; Rodman Moorhead, Jr., a grandson, $1,000; Dr. J. M. Murdoch, $1,500; Mrs. Sarah Anderson and Kate Higgins, "for faithful services," $100 and $500, respectively. The Peoples Savings and Trust Company is executor.

Negro Auto Theft Suspect Arrested

Stanton Bell, 21, Negro, of 352 Soho street, was arrested early today by Patrolman James McAfee after he had started to drive off in the automobile of David Kalson, of 85 Roberts street, according to police. The patrolman was attracted to the house by the shouts of Kalson who said he saw the Negro start to drive off in the car, which was parked in front of his home. Bell was held at the Center Avenue Police Station as a suspicious person.

Forest Way Paving Ordinance Offered

An ordinance authorizing the grading, paving and curbing of Forest way from North Braddock avenue to Collier street has been presented to Council.

TOMORROW at DONAHOE'S

Blue Ribbon Wednesday

★ Come In for a Glass of DONAHOE'S Buttermilk 7c
—the richest, creamiest buttermilk sold—huge tumbler for only.....

★Blue Ribbon Lunch
At Fifth Avenue Lunch Counter
11 A. M. to 6 P. M.
Tender Round Roast of Beef
Stringless Green Beans
Mashed Potatoes
or
Broiled Boneless Baby Whitefish
Combination Salad, French Dressing
Mashed Potatoes
Bread or Rolls and Butter
Coffee, Tea, Milk or Iced Tea
35c

★Blue Ribbon Dinner
In Both Downtown Cafeterias
—Fifth Avenue & Smithfield Street
10:30 A. M. to 8 P. M.
Half Spring Chicken, Breaded, Fried
Delicious Cream Sauce
or
Prime Roast Rib of Beef Au Jus
Corn Fritters and Sweet Potatoes
Head Lettuce and Dressing
Bread or Rolls and Butter
Hot or Iced Coffee or Tea
or Donahoe's Fine Buttermilk
60c

Fresh Telephone Peas

Small, Sweet, Tender!
Pods so crisp and fresh that a slight pressure releases the peas; EXTRA FANCY quality.
½ PECK 45c
Homegrown Carrots, 2 large bunches 15c

TOMATOES 2 quart carrier 29c
—by overnight refrigerator express from Marietta, Ohio. Picked today, you get them tomorrow—as fresh as the homegrown varieties. In the 12-quart basket some are ripe, remainder will ripen in a few days.
12 quart basket 1.35

Honeydew Melons, No. 9 size .... 2 for 49c
—sweet, ripe—very meaty—a REAL treat, at.....

Try an Astor Coffee Cake ★
—filled with cherries, raisins and sweetmeats; fine vanilla frosting. You'll enjoy them with your coffee at breakfast. 40c value.
33c each

★ Bran Muffins
—fresh every hour from our own ovens. Sold at 30c regularly. Special at
25c dozen

Gerber's Famous BABY FOODS
—recommended by physicians; strained tomatoes, spinach, carrots, peas, prunes, or soup.
2 cans for 25c

Tempting Summer Candies—
★ Creamed Almonds
—lightly toasted fresh almond meats encased in a sugary shell—a candy that does not get "sticky"—ideal for summer use. Regularly 45c; special..... 29c lb.

★ Nut and Fruit Seafoam
—a Candy Delight!
Pineapple, Cherry, Vanilla Nut and Maple Nut—tempting summer candy in 1-lb. and 2-lb. boxes, 40c value..... 29c lb.

From England Comes the Famous
★ Hillaby's Assorted Licorice 50c lb.
—very popular with lovers of this flavorful candy—Hillaby's licorice is known everywhere!

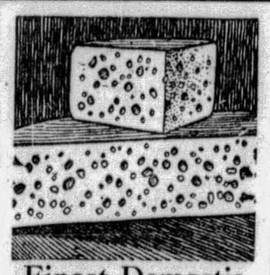
Finest Domestic Swiss Cheese
—large eyes, fine texture—extra fancy selected Swiss; Blue Ribbon Wednesday at
49c lb.

Boneless Baby Whitefish ★
—priced very low!
—most appetizing of fish—all dressed, split, boned—ready to fry—ideal for a Mid-Summer dinner..... 29c lb.

Take Along DONAHOE'S Superfine Ice Cream ★
—delightfully smooth—rich, very creamy—the sort of ice cream you would make, if you made it yourself. Come in and taste our delicious Chocolate Ice Cream at Wednesday demonstration. Your choice of Chocolate, Strawberry, Vanilla—Pittsburgh's BEST Ice Cream. Packed with Dry Ice—will keep for six hours—easy to carry..... 60c quart

Boneless, Skinless ★ SARDINES
—finest imported from Portugal, packed in pure olive oil, special
4 cans for $1

Graham Crackers
—healthful, tasty—fresh from the Pittsburgh ovens of the National Biscuit Co.
20c lb. pkg.

Percolator Tops
—various colors to match your percolator—patented attachment prevents breaking; on sale at Coffee Depts.
10c each

★Baby Broilers—Ready to Serve!

You get them nicely browned, right off the fire! Tenderest young springers, surprisingly plump and meaty—delicious served cold—REAL 75c value, 59c each
When re-heating broilers, butter liberally!
★ DONAHOE'S Potato Salad, 25c lb.
—positively the finest sold in Pittsburgh.

★ Hunt's Diced Peaches
—supreme quality yellow clings; cut into small cubes for fruit salad, cocktails, sundaes, etc. $1.32 value.
4 Lge. Cans $1

★ Potato Chips
—crisp, fresh, flaky chips, lightly salted—ideal for cold summer lunches.
48c lb.

★ DONAHOE'S Fresh Mayonnaise
—FRESH every day from our kitchens; adds zest to salads, sandwiches, cold meats; 8-oz. jars; 50c value.
2 jars for 39c

★Fresh Ground Peanut Butter, lb., 25c — ★Salted Nuts, 5 kinds, in lb. box, 98c
Palm Brand Shrimp, 66c value, 3 cans 55c — Swansdown Cake Flour, pkg., 29c
Airship Sardines, individual tins—very convenient.....3 tins for 23c

BEST Butter in Pittsburgh!

My-Te-Good Milk
—the baby size cans, so much in demand for summer use, special
10 small cans 45c

For Iced Tea Use
Fifth Avenue TEA BALLS
—finest Orange Pekoe, in the convenient balls—regularly 25c dozen, special
2 dozen for 35c

Good Luck Pie Filler
—Lemon or Chocolate Cream
2 pkgs. for 21c

Good Luck Pie Crust, 2 pkgs.....29c
O. B. Apple Butter, quart jar.....19c
Pineapple Juice, No. 2 can—special, can 25c
Amaizo Butterscotch Syrup, can.....17c
Florida Gold Grapefruit Juice—for your breakfast—8-oz. cans.....2 for 29c

★ Star Items Sold Only in Our Downtown Stores
Donahoe's
Two Convenient Downtown Stores and CAFETERIAS
FIFTH AVENUE, Between Wood and Market
421 Smithfield St., bet. Fourth Ave. and Diamond St.

Soap Chipper FREE
With Every Purchase of 10 Bars
Fels-Naptha Soap
10 bars for 55c

Ivory Soap Flakes, large pkg.....23c
Old Dutch Cleanser.....3 cans 25c
Mel-o Water Softener.....3 cans 25c
Oxydol Soap Powder.....3 cans 25c
LUX Fine Toilet Soap.....3 bars 22c

GIMBELS AUGUST FURNITURE SALE

Spring Chicken Luncheon Tomorrow

A special in the Tea Room tomorrow and every Wednesday as long as the season for spring chicken lasts. **90c.**
(Eighth Floor)

One-Half Spring Chicken
Broiled Bacon
Corn Fritter, Maple Syrup
Creamed New Potato
Assorted Rolls, Choice of Beverage
Ice Cream or Watermelon

Gimbels

SIXTH AVENUE AT SMITHFIELD STREET, PITTSBURGH PHONE ATLANTIC 4400

Sole Owners and Operators Broadcasting Station WCAE

Mail and Telephone Orders Filled While Quantities Last. Phone 44,000 From Nearby Points—No Toll Charge.

$1500 Rogers Silverware at ½ Price

Made by the International Silver Co., in the Coronado pattern which can be matched later, though not at sale prices.

Guaranteed 50 Years	*Regular Price*	*Sale Price*
6 Teaspoons	$ 3.00	$1.50
6 Dessert Spoons	6.00	3.00
6 Soup Spons	6.00	3.00
6 Table Spoons	6.00	3.00
6 Dinner Forks	6.00	3.00
6 Dinner Knives, Hollow Handles	12.50	6.25
6 Dinner Knives, Stainless	7.50	3.75
6 Salad Forks	6.00	3.00
6 Bouillon Spoons	6.00	3.00
6 Butter Spreaders	5.25	2.63
Butter Knife	1.25	.63
Sugar Spoon	1.25	.63
Gravy Ladle	2.00	1.00
Cold Meat Fork	1.50	.75
Salad or Berry Spoon	2.50	1.25

Gimbels—SILVERWARE DEPT.—Street Floor

Imported FLOTAN Soap

3,000 Cakes—Regularly 10c small size — 15c large size

Now 2c and 4c a Cake

A very fine Italian soap imported and sold excusively by Gimbels in Pittsburgh. Floating and making a thick fluffy lather immediately. Buy a year's supply at this saving.

DRESSING COMBS—Black rubber, regularly 25c to 95c.....**15c**
GILLETTE RAZOR SETS—New model razor with 10 blades, regularly $5.00, **$1.65**
PHILLIPS' MILK OF MAGNESIA—Regular 23c size.....**15c**
GLASS PUFF BOXES—Hand-painted. Regularly $1.00.....**59c**
TOURIST CASES—Cretonne or silk rayon, rubber lined. Deep pockets. Regularly $1.95.....**$1.45**
ST. DENIS BATH SALTS—And dusting powder, regularly $1.00.....**59c**
MAKE-UP BOXES—Reproductions of oil paintings on cover, mirrored lid, removable compartments. Regularly $1.00.....**75c**
COLORED WHISK BROOMS—Formerly 95c.....**75c**
TRE JUR DUSTING POWDER—Formerly $1.00.....**45c**
NORIDA DUSTING POWDER—Formerly $1.50.....**45c**

Gimbels—TOILET GOODS DEPT.—Street Floor

Seven Courtesy Days Beginning Tomorrow

During the "Courtesy Days" we extend to you the privilege of selecting *your* furniture from complete stocks at August Sale Prices without the crowds which will attend the August selling days. Deliveries made in August.

Entire Stock Involved

Nothing at Regular Prices

Every suite and separate piece of Gimbel Quality Furniture is reduced or specially priced. No matter what you choose there is a saving.

$400,000 Worth of Furniture

$300,000 Worth is Regular Stock at Substantial Reductions.

$100,000 Worth is Special Purchases at Spectacular Savings.

Purchases May Be Made on Our Deferred Payment Plan

The Book Trough End Table, $7.75

Just one of the many hundreds of unusual values offered in the August Sale of Furniture. Three smart designs to choose from, each sturdily constructed and regularly selling for $10.75.

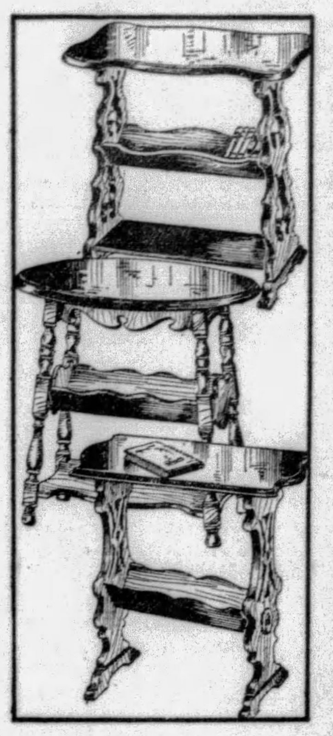

Gimbels—FURNITURE DEPT.—Ninth Floor

Girls' Sleeveless Sweaters

$1.69

Sizes 8 to 14 Years

These are the summer sweaters in which girls make such a cool, smart appearance. They're delightfully light in weight . . . and all the colorings are gay and summery . . . solid colors and white striped in vivid colors (as pictured right, above). Many in the group have been priced $2.95. Sizes 8 to 14.

Gimbels—GIRLS' SHOP—Fourth Floor

Clearance! Children's Ramsey Slippers, Oxfords

$2.49

The Ramsey shoes that *cannot rip*. An odd size group remaining from earlier-in-the-season sales. Slippers in patent . . . oxfords in tan calf or black and tan elk. Sizes 6 to 7½—8½ to 11½. Parents of children who wear these sizes will find it worthwhile to come in tomorrow.

Gimbels—CHILDREN'S FLOOR—the Fourth

Clearance of Girls' Hats

$1.95 to $2.95 Hats Grouped at	*$3.95 to $5.00 Hats Grouped at*
$1.00	$2.00

200 pretty straw hats reduced . . . which means that 200 six-to-sixteen-year-olds can have smart summer hats at savings. Dozens of styles in novelty or visca straws . . . pokes, off-the-face models, brim and brimless hats . . . in colors to match summer frocks or coats. Bring mother in and choose several.

Gimbels—GIRLS' HAT SHOP—Fourth Floor

Other Sales and Sellings

Advertised Today, but NOT in This Paper

BOHN REFRIGERATORS ½ PRICE—Now $69.50. Gray porcelain enamel exterior. *Seventh Floor*

PORCELAIN DINNER SETS, $14.95—Service for 12. Also 8-person set, **$7.95.** *Seventh Floor*

CASEMENT PANELS, $1.19—Regularly $1.50. Figured cotton and rayon. *Sixth Floor*

MARQUISETTE AND VOILE PANELS, 89c—Regularly $1.29. 2¼ yards long. *Sixth Floor*

Jacket Sports Dresses

The Season's "Best" Fashion—Sportswear Shop

$15.75

Sleeveless tennis frocks with their own jackets in print or in contrasting color are easily the first fashion of midsummer. Emphasized in this Sportswear offering tomorrow:

Pique frocks with flat crepe jackets
Flat crepe frocks with flat crepe jackets
Pongee frocks with printed pongee jackets
Rajah frocks with printed rajah jackets
Flat crepe frocks with printed basket-weave jackets

The dominant colors are beige, flesh pink, yellow and green, with plenty of white in combination with high colors. Sizes 14 to 20.

Gimbels—SPORTSWEAR SHOP—Third Floor

Overalls of Checked Gingham

$1.50

At this price who can afford not to have a pair of these cute-looking overalls? In fact, who would try to go to camp or on vacation without them. Red, green, blue. Sizes 14 to 20.

With them you'll want a little sweater in Antibes style, long or short sleeves. $1.95.

Gimbels—Third Floor

On Goes the Sale—Bathing Suits

$5.00

Two-piece suits with step-in shirts and knitted shorts. Modernistic motifs on the shirts. And one-piece suits in sun-back style, high colors and black. A special purchase—otherwise the price would be considerably more. Sizes 34 to 40.

Bathing Suits—Third Floor

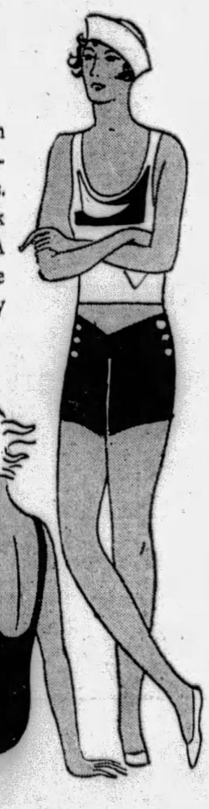

Society Brand Suits and Other Good Suits for Men and Young Men

$37

Formerly $50 to $65

Clearance of one- and two-trouser suits. Including all suits that were $50 to $65 in regular stock.

Domestic and imported materials. Light and dark colors. Wide range of patterns for men and young men, single and double-breasted.

Gimbels—MEN'S CLOTHING DEPT.—Fifth Floor

An Offering of Sport Sweaters for Men

$3.95

Men's golf and sport sweaters. In crew and V-neck styles. Plain colors and novelty designs in all the attractive colors. This item should be included in your summer wardrobe. All sizes.

Gimbels—SPORTING GOODS DEPT.—Fifth Floor

Men's Shirts Priced Low for Clearance

$1.29

4 for $5

These shirts are reduced from higher prices in order to effect immediate clearance. The fabrics include broadcloths, madrases and oxfords. There are plain colors, plenty of plain white, and fancy patterns. Neckband and collar-attached styles. Sizes 14 to 17.

Gimbels—MEN'S FURNISHINGS DEPT—Street Floor

MUST BE NICE TO TOURISTS

TORONTO, Ont., July 23.—(AP.)—Recent complaints by United States tourists alleging unfair treatment by Ontario highway traffic police were answered today in a statement by Premier G. Howard Ferguson, who said every effort has been made to avoid dissatisfaction.

All provincial officers are instructed to show every consideration to visitors, he said, in addition to special instructions advising officers to show leniency over trivial violations of traffic rules.

Through its secretary, the Detroit Automobile Club announced plans for an investigation of complaints by its members that they are being persecuted by Ontario police.

4 Years' Marriage Saving Blasted By Death

HAMILTON, Ont., July 23.—(INS.)—The minister who was to have read a marriage service for Jacob Ruskatuhl, was preparing a funeral oration instead.

Ruskatuhl had saved for years and finally accumulated enough money to bring his boyhood sweetheart from Sweden, his native country. Shortly after her arrival he was electrocuted while climbing a wire fence which had been charged by a broken power line cable.

Orders Cab at Police Station, Fined $10

Magistrate Leo Rothenberg in Penn Avenue Police Court fined John Snyder, 38, $10 when he was arraigned for opening a police call box and ordering the sergeant on the other end of the wire to send him a taxicab. Police testified that when they arrived at the box they found him trying to pry open a fire alarm box.

SHIP CRASHES INTO ICEBERG

WASHINGTON, July 23.—(AP.)—The first collision between a steamship and an iceberg in Atlantic shipping lanes in 15 years was reported today to the coast guard headquarters from its cutter Modoc, of the international ice patrol.

The British steamer Vimeira, bound from Glasgow, struck an iceberg Saturday east of Newfoundland, the cutter reported, but no one was injured. The steering gear disabled, the ship was proceeding toward port.

The message did not make it clear whether the steamer was proceeding without assistance nor did it give the destination. As far as records here show, it is the first accident of the kind since the international ice patrol was organized after the Titanic disaster.

Tear Gas Device Held Weapon in Bank Holdup

TRENTON, N. J., July 23.—(AP.)—Holding that a device for spreading tear gas was as effective a weapon in many cases as a revolver, Justice Joseph L. Bodine, of the Supreme Court, refused to sustain a writ of habeas corpus sworn out by Francis Clemence, of Cleveland, O.

Clemence, who was said to have a long police record was arrested shortly after the robbery of more than $35,000 from the Asbury Park postoffice on July 7, when his automobile containing the device, was found abandoned outside the city. The apparatus had the appearance of a fountain pen.

Truck Catches Fire In Downtown Street

A truck of the American Coat, Apron and Towel Company, 1001 Chateau street, driven by Rudolph Wainwright, caught fire in Fifth avenue, near Fernando street, today, and was damaged $25, police reported.

VETERAN HORNE CASHIER DEAD

W. H. Corle, cashier of the Joseph Horne Company, died early today in his home at Bedford Springs, Bedford County, following a short illness. Mr. Corle, from point of service, was the oldest employe in the Joseph Horne Company, having worked for the store for more than 55 years.

Mr. Corle was born in Bedford County and came to Pittsburgh as a boy. He first entered the employ of the Joseph Horne Company in the wholesale unit of the company, which then adjoined the old retail store on Market street. For many years he served as cashier for this unit of the business and went with it when the wholesale house was moved to Liberty avenue and Wood street.

In 1893, when the wholesale unit was sold to the Pittsburgh Dry Goods Company, Corle was transferred to the retail store, located on its present site. He was put in charge of the cashier's office, which position he held at the time of his death. Shortly after taking charge of the cashier's office he introduced a cash-checking system which is still used by the store, and which has been studied and adopted by other stores throughout the country.

Mr. Corle is survived by one brother in Bedford Springs.

Woman, 78, Wins Auto at Fair; Then Dies

COATESVILLE, Pa., July 23.—(AP.)—Several hours after she had been informed that she had won a motor car awarded at a firemen's fair, Mrs. Mary Oliver, 78, was dead at her home at Christiana, near here.

Heart failure superinduced by the excitement of winning the car probably caused her death, physicians said.

Lineman, Burned, Expected to Live

NEW PHILADELPHIA, O., July 23.—Leo McDaniel, 34, Ohio Power Company lineman, his shirt a torch as the result of contact with a short circuit flame on a pole here, will recover from burns, it was said at Union Hospital.

SEEK TO DEPORT POLISH EDITOR

WASHINGTON, July 23.—(INS.)—The status of Louis N. Hammerling, president of the American Foreign Language Newspapers, Inc., was under consideration by Commissioner Harry Hull, of the Immigration Bureau, today following a demand of Senator Overman (Dem.), of North Carolina, that he be deported as an undesirable.

In a letter to Hull, Senator Overman declared Hammerling to be a Pole active as a German propagandist prior to 1918, and who lost his acquired citizenship in New York April 23, 1924.

Hammerling was forced to return to Poland, Overman said, but since has returned to this country many times and is now in New York.

Auto Collides With Light Pole

SHARON, Pa., July 23.—Myron Jones, North Jackson, O., escaped without injuries when his automobile crashed into a light standard in South Irvine avenue. The machine was badly damaged.

FLIT Kills Roaches

Summer Menus

A&P Stores are featuring a list of timely summer food items at specially reduced prices--the few listed here are but an indication of the many others to be found in these modern stores.

A&P ESTABLISHED 1859 "WHERE ECONOMY RULES"

The manager of your A&P Store will be glad to help you with suggestions for the preparation of cool summer menus that will delight dulled appetites.

Grocery Specials

Rajah Tasty Meatless Sandwich Spread 3 3½ oz jars 29c

For Cool Summer Lunches Peanut Butter bulk lb 15c

Fine Flavored Sugar Cured Bacon Squares lb 19c

Cantrell & Cochrane Imperial Ginger Ale 3 btls 39c

Ivory Soap 4 med cakes 25c

Octagon---The Well Known Soap Powder 4 pkgs 25c

Fine Soft Waldorf Toilet Paper 3 rolls 17c

Sale of Coffee

These Coffees represent the choicest crops from the world's finest plantations. Roasted daily in our huge East Liberty plant—they bring to you a freshness and flavor that is unequaled.

The Choice of Commander Byrd Bokar The Coffee Supreme lb 45c

A Favorite with Thousands Red Circle A Delicious Blend lb 39c

The Largest Selling Brand in The World 8 O'Clock Fine Santos lb 35c

Cigarettes

Lucky Strikes-----Camels
Old Golds---Chesterfields

Carton of 200 112

Butter

Sunnyfield *Delicious Sweet Cream* lb print 49c

Brooks' Pride *Country Roll Style* lb 47c

National Biscuit Specials

Chocolate Malted Milk Crackers — *A tasty sweetened cracker that makes a delicious snack when served with peanut butter.* lb 25c

Strawberry Sandwiches — *Two thin sweetened cakes in sandwich form, with a strawberry filler---the very thing with iced tea.* pkg 9c

Fresh Quality Meats

Cut from Prime Steer Beef Club Steak lb 45c

Choice Shoulder Cut Veal Chops lb 35c

Tender Center Cut Pork Chops lb 35c

From Genuine Spring Lamb Stewing Lamb lb 25c

Choice Cold Meats

Sliced Corned Beef ½ lb 20c
Sliced Baked Ham ½ lb 35c
Pimento Loaf ½ lb 18c

Fruits and Vegetables

California Valencia Oranges 252's doz 21c 288's doz 17c

Solid Red Ripe Tomatoes lb 10c

Home Grown Green Beans lb 13c

Home Grown Carrots 2 bunches 7c

Home Grown Beets 2 bunches 7c

Solid Heads Cabbage 2 lbs 9c

The Great ATLANTIC & PACIFIC Tea Co

These Prices Effective in Metropolitan Pittsburgh

IT'S HOT! Cool off in a good used car

WHAT a blessing a long, cool ride in a car would be! But the family car is parked downtown near the bread-winner's office, waiting to bring him home.

A used car would solve this family's problem perfectly—and at very low cost. In the showrooms of the General Motors dealers you will find a wide selection. Open, closed, large or small. Some scarcely used at all.

A used car is *unused transportation*

Enjoy the *unused transportation* in a used car. See the cars which General Motors dealers are taking in trade. Prices are low; values are high. And through the low-cost GMAC Plan you can drive the car you want immediately and pay for it while enjoying its use.

GENERAL MOTORS

"A car for every purse and purpose"

CHEVROLET • PONTIAC • OLDSMOBILE • MARQUETTE • OAKLAND
VIKING • BUICK • LASALLE • CADILLAC • *All with Body by Fisher*
GENERAL MOTORS TRUCKS • YELLOW CABS *and* COACHES
FRIGIDAIRE—The Automatic Refrigerator • DELCO-LIGHT Electric Power and Light Plants • DELCO WATER SYSTEMS
GMAC Plan of Credit Purchase

TUNE IN—General Motors Family Radio Party. Every Monday evening, 8:30 Eastern Standard Time. WEAF and 37 other stations associated with N. B. C.

When you are in Atlantic City, see the General Motors Exhibit on Steel Pier.

Real Estate

William Woods and others have sold to John D. Miller for $40,000 the business property at Broad and Beaver streets, Sewickley, for $40,000. The lot is 35 by 105 feet.

A deed for the property owned by the South Side Turners' Association in South Thirteenth street and deeded in trust to the Rt. Rev. Hugh C. Boyle for the Roman Catholic Church of St. John the Evangelist has been recorded, the purchase price being $32,700.

A. E. Murphy has sold the property at 927 North Highland avenue, on which there is a three-story dwelling, to Jennie Weinstein for a private consideration.

M. Harry Cuff has sold a piece of property 93 by 200 feet in North Highland avenue, near Stewart street, to Thomas J. Burrows for a private consideration. According to the stipulation in the deed no apartment building, garage or commercial structure can be erected on the property for 10 years.

T. E. Tomlinson has sold a lot 30 by 120 feet in Lancaster avenue, Fourteenth Ward, to William C. Robinson for a private consideration. The property is near Overton street.

The J. H. Aronson Company by I. S. Cohen and the McVey Harris Company, of Altoona, have leased for Samuel Kalchstein, of McKeesport, the property at Fifth and Sheraden avenues, that city, to the Montgomery Ward Company. The last named concern will erect a three-story building on the lot which is 60 by 140 feet. The lease, which is made for a long term of years, approximates $300,000.

The property of Herman Johnson at Potomac avenue and Broadway, Dormont, the deed for which has been filed, shows that the property was bought by Harry I. Miller for $40,000.

The Gribbin Company, by Joseph T. Peoples, has sold through Smith & Mott the former Lena C. Mays improved property at Gallion and Flatbush streets, Brookline, to M. W. Page for a private consideration.

Raymond G. Heinen has sold a lot in the Sunset Hills Plan in Mt. Lebanon to Frederick J. Maloney for a private consideration.

Building permit applications included:

Fifth Ward—H. A. Inman, two frame dwellings, 411-13 Morgan street, $8,000.

Twelfth Ward—C. Palla, brick dwelling, 625 Lenora street, $7,000.

Three Mather Boys Accused of Robbery

WAYNESBURG, Pa., July 23.—James Yarnock, 12, and John Yarnock, 18, brothers, and Henry Madlock, 13, Mather youths, are being held for the theft from a store in Jefferson on Sunday of merchandise valued at $25.

Boys' Flying Field Already in Use

FRANKLIN, Pa., July 23.—Franklin's airport is functioning. Two planes from Ellwood City have been taking up passengers. Improvements to the field, in charge of four Franklin youths, continue.

SUNDAY OUTING

LAKE ERIE RESORTS

JULY 28th

Round Trip $2.75 — Ashtabula, Ohio; Ashtabula Harbor

$3.00 — Conneaut, Ohio; Springfield, Pa.; North Girard, Pa.; Fairview, Pa.; Swanville, Pa.; ERIE, PA.

FAST SPECIAL TRAIN

Leaves Pittsburgh 7:00 A. M. (E. T.)

Returning

Lvs. Erie .....6:50 P. M. (E. T.)
" Swanville .....7:05 "
" Fairview .....7:15 "
" North Girard...7:25 "
" Springfield .....7:35 "
" Conneaut .....7:45 "
" Ashtabula H'b'r 7:50 "
" Ashtabula ....8:10 "

Proportionate Fares From Principal Stations, McKeesport to New Castle.

$3.50 Round Trip CLEVELAND

$1.75 ROUND TRIP YOUNGSTOWN AND NEW CASTLE

EVERY SUNDAY

Lv. Pittsburgh.....7:20 A. M. (E. T.)

RETURNING

Lv. Cleveland .....7:00 P. M. (E. T.)
Lv. Youngstown .....8:55 P. M. (E. T.)
Lv. New Castle .....9:15 P. M. (E. T.)
Ar. Pittsburgh .....10:35 P. M. (E. T.)

PITTSBURGH TO CLEVELAND

Low Week-End Fare

$6.00 ROUND TRIP

Lake Trip

DETROIT or BUFFALO

$12.00 Round Trip

On sale Night trains Friday and all trains Saturday.
Rail to Cleveland, thence boat. Returning rail; or rail to Detroit or Buffalo, thence boat to Cleveland, rail to Pittsburgh.

Consult Ticket Agent

PITTSBURGH AND LAKE ERIE R. R.

HORNE'S JULY CLEARANCE

A Special in

New Crepe de Chine Costume Slips

$2.65

The models that the majority of women prefer in costume slips . . . will be specially marked tomorrow.

A lace-trimmed slip, with lace at hem and yoke, will be chosen for sheer frocks. Flesh and white.

A tailored model with a corded design simulating fine embroidery at the yoke is suggested for heavier silks and sports dresses. White only.

. . . Horne's, Second Floor . . .

The Small Hat

And the Small Veil . . .

A combination that Paris regards highly! And you will affirm Paris' opinion when you see how flattering is the away-from-the-face line and the intriguing short veil that each of these little felt hats possesses.

The veiled hats in felt are priced
$15.00 to $22.50

. . . Horne's, Fourth Floor . . .

The Last Week of the

July Sale of Linens

Assortments are maintained right up to the last day in this sale, which is a recognized institution among Pittsburgh housewives.

Irish Linen Table Cloths
$7.50 $9.50

These are of finely woven Irish linen double damask, of a beautiful and serviceable quality; with a choice of five designs. Size 2x2 yards, $7.50. Size 2x2½ yards, $9.50.

Napkins may be had to match in any design, 22x22 inches, $9.50 dozen.

Table Damask
$1.25 Yard

Full-bleached—70 inches wide—and a good, firm quality of Irish linen table damask. With choice of several designs. A heavier quality of damask, 70 inches wide, in several good patterns, $2.00 yard.

Table Napkins
$3.50 Dozen

Anyone needing extra napkins will like these full-bleached Irish linen damask ones. Several good designs; size 22x22 inches.

Linen Pillow Slips
$2.00 Pair

Linen bedding is so cool and soft, and these pillow cases are of a fine quality of linen. They have deep hemstitched hems; size 22x36 inches, finished.

Linen Sheets
$8.25 Pair

Unusually nice linen sheets at a moderate price. Of Belgian linen, finely woven, with hemstitched hems; size 72x96 inches. Size 90x96 inches, $11.00 pair.

Towels
25c

Linen huckaback towels of a nice quality; with pretty colored borders. In a guest size, 17x27 inches.

Turkish bath towels, double-thread quality; with borders in pink, blue, gold or green; size 22x43 inches.

Toweling
18c Yard

An all-linen crash toweling of absorbent quality; with colored stripe borders.

Heavy linen crash toweling, soft, absorbent, already laundered so it may be used easily at once; 18 inches wide; all white, 35c yard.

Luncheon Sets
$3.65

Attractive sets of fine linen crash in pastel colors, with a plain white band border. There is a 60x75-inch cloth for oblong tables, and six matching napkins.

Bridge Sets
$3.50

Fine Italian hand-embroidered sets, of creamy white linen with ecru embroidery. A square cloth and four matching tea napkins. Other Italian hand-embroidered sets, $5.00 and $8.00.

Tea Cloths
$1.00

Hemstitched square cloths of fine white Irish linen; size 36x36 inches (to fit a card table).

Linen tea napkins to match, 13x13 inches, $2.65 dozen.

. . . Horne's, Fourth Floor . . .

Repriced! $25 to $39.50

Women's Sports Outfits
$18.50

Knitted outfits—many of them imported—in white with colored stripes or appliques, and in light colors.

Fancy ensembles with coats of novel materials—silk crepe ensembles—and some typical sports dresses of washable silks.

The models are mostly one-of-a-kind, and you'll be certain of a distinctive outfit, even at this low price.

. . . Horne's, Second Floor . . .

Representative of

Maison Bertie

Miss Helen Campbell, a representative from the New York Salon of this well-known Parisian house, will be in our Toilet Goods department all this week.

She will be glad to discuss your complexion problems with you, and tell you which of the famous "Produits Bertie" will be most beneficial to your particular skin.

. . . Horne's, Main Floor . . .

Girls' Flapper-Alls
$2.95

Carefree costumes for outing—or beach—or camp wear are these flapper overalls of fine Indian Head—a sturdy material that looks like linen—in plain colors, or in vivid printed patterns. Sizes 6 to 14.

Sleeveless Blouses—to wear with the overalls—are of cool, lightweight broadcloth, and come in two-tone effects that are quite smart. Sizes 6 to 14, at $1.00.

. . . Horne's, Third Floor . . .

Women's $39.50 to $59.50

Printed Chiffon Afternoon Gowns
$35

It's merchandise like this that makes Horne's Clearances such important buying occasions.

Each of these chiffon frocks displays a beautifully toned design with a flowered, a checked or a dotted imprint. Dipping hemlines, surplice lines and combinations with lace are noticed . . . and some frocks have little jackets to match.

. . . Horne's, Second Floor . . .

Clearance! Silks

That Have Been $2.95 and $3.95

$1.95 *Yard*

Chiffons — Georgettes
Flat Crepes — Satins

Plain colors . . . beautiful prints . . . a varied assortment but all correct for summer dresses and ensembles. In some cases there are just two or three pieces of each fabric . . . so the earlier you select the better choice you'll have.

. . . Horne's, Main Floor . . .

Semi-Annual Markdown

MEN'S SUITS

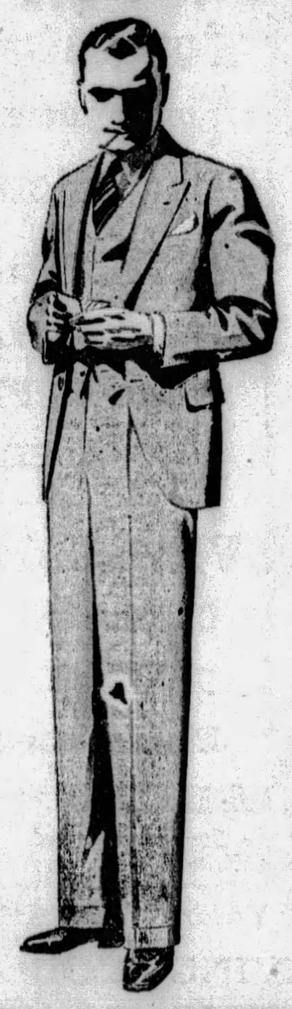

$33.50

$47.50

$63.50

Most of our stocks of finer grade fancy suits are involved, offering reductions of a substantial nature.

A notable feature of the selling is the satisfying variety of patterns and materials — fine unfinished worsteds, Saxony finished worsteds, cassimeres, tweeds and cheviots. Two and three-button models for men and youngfellows.

. . . Horne's, Men's Floor, Third . . .

In the All-Day Dress Section

Summer Dresses

$3.95

For porch wear, for sports, for those summer activities that call for cool, comfortable frocks . . . and smart styling, too.

Every dress offered tomorrow at $3.95 is a seasonable model . . . well worth a higher price. Your choice of

Printed Celanese Voiles
Sleeveless Pongees
Sheer Mercerized Pique
Dainty Printed Lawns
Handkerchief Linens

All white dresses, trimmed with color; light and dark Celanese prints; natural toned pongees with color appliques; pastel printed lawns on white backgrounds.

Sleeveless Dresses, Sizes 14 to 44
Dresses with Sleeves, Sizes 16 to 46

. . . Horne's, Third Floor . . .

JOSEPH HORNE CO

THE BEST PLACE TO SHOP AFTER ALL

CLAIRE ULRICH CASE UP AGAIN

BALTIMORE, July 23.—(AP.)—Another chapter in the litigation over the famous prayer book ceremony on which Mrs. Claire Ulrich Whitehurst, former New York chorus girl, won a widow's share in the estate of the late Charles E. Whitehurst, Baltimore theater man, in the Maryland court of appeals, was started when attorneys for the executors of the Whitehurst estate asked leave in circuit court to file a bill of review declaring new evidence had been discovered.

Mrs. Claire Ulrich Whitehurst was awarded a widow's share in the Whitehurst estate in action against the late Anna L. Whitehurst Taylor, sister of the theater man. She produced a prayer book, with the names "Claire" and "Charles" signed on one of the pages of the marriage ceremony which she said Charles Whitehurst read to her in April, 1923, which was upheld as legal marriage by the court of appeals.

Hold Man in Barge Sinking, Fatal to 4

LANCASTER, Pa., July 23.—(AP.)—Walter Garrett, 28, of Pequea, was held for court under $1,000 bail on charges of involuntary manslaughter resulting from the sinking of the barge, Betty Lorraine, near Pequea on July 14, with the loss of four lives. Witnesses stated that the boat was in an unsafe condition at the time and four testified that they had warned both Garrett and Edward Sellers, the pilot, who was one of the four who drowned when the craft sank, that it was in dangerous shape.

Arrested, Then Praised, for Pajama Hike

ELIZABETH CITY, N. C., July 23.—(AP).—W. O. Saunders, editor of the Elizabeth City Independent, and national magazine writer, was arrested this afternoon for wearing his pajamas on the streets; was later dismissed and then praised in a public proclamation issued by Mayor Jerome B. Flora, who, under his seal, expressed the wish that he had nerve enough to adopt the costume himself.

Mr. Saunders went out similarly clothed Sunday a week ago, but his pajamas attracted little attention. Today, however, his trip led him by Chief of Police Holmes, who took him before the mayor. After viewing the situation, including the light blue rayon "slumber suit," the mayor said he saw nothing wrong with it.

Insurance Men Off For Convention

Home office executives of the Reliance Life Insurance Company of Pittsburgh left this morning for Asheville, N. C., to attend the second of a series of regional conventions the company is holding for its representatives throughout the United States this summer. The Pittsburgh party included Senior Vice President H. G. Scott, Vice Presidents E. G. McCormack and L. P. Gregory. More than 100 Reliance representatives and guests from 37 cities in 10 southeastern states will attend the convention, which will be held in Grove Park Inn.

TARIFF BASIS CHANGE SEEN

International News Service.

WASHINGTON, July 23.—The age-old system of applying American tariff protection may be changed from a "foreign valuation" to an "United States valuation" basis, it was learned today.

The Senate Finance Committee, engaged in revising the House tariff bill, is giving serious consideration to the proposed change.

The United States tariff commission has been asked to file considerable information with the committee on the advisability of making such a change in valuations, and the committee's ultimate action probably will depend on the commission's report.

The present system of applying American tariff rates against the price at which imported articles are offered for sale in foreign markets has been the subject of much controversy. Many American manufacturers have charged that the system destroyed the "flexible provisions" of the tariff law under which the President can raise or lower duties to meet changed economic conditions.

Held Up, Robbed, By 2 Negro Women

AMBRIDGE, Pa., July 23.—When Joseph Lathan, 123 Spring street, Aliquippa, stopped to light a cigaret in Park road, he told police two Negro women alighted from an automobile and, armed with a revolver, took his watch and pocketbook, then sped away.

EX-GRID STAR WINS OWN CASE

LOS ANGELES, July 23.—(AP.)—George "Rush" Meadows, former Southern California gridiron star, appeared as his own attorney in Municipal Court and obtained a dismissal of fugitive charges filed against him in Hamilton County, O. Ohio officers failed to appear.

Meadows, an ex-convict and former promoter, is charged in an indictment here with 11 counts of grand theft. The charges grew out of alleged forging of ex-President Coolidge's name to purported parole for a prisoner in Federal penitentiary at Leavenworth.

2 Hurt When Auto Hits Safety Light

Two persons were injured when the automobile in which they were riding crashed into a safety light in front of 5811 Penn avenue last night. At West Penn Hospital they gave their names as Gardner Sharpe, 10, of Atlantic City, and Frank Gradner, 62, of 905 Maryland avenue. Sharpe, later released from the hospital, was arrested on a charge of reckless driving.

Claysville Crops Hit by Late Frost

WASHINGTON, Pa., July 23.—Killing frosts have hit the Claysville section. At least one farmer there says that his cucumber vines have wilted since one of the recent cool snaps.

Youngstown Firm Adds to Its Plant

YOUNGSTOWN, O., July 23.—General Fireproofing Company has awarded a contract to Rust Engineering Company, of Pittsburgh, to erect a new building to be used for manufacturing aluminum office chairs. It will contain 90,000 square feet of space and will be ready by the middle of October. The addition will provide employment for 300 men.

Held as "Drunks," Seventeen Freed

Seventeen men arrested on the South Side, West End, Mt. Washington and Carrick on a charge of drunkenness Sunday night, were discharged by Magistrate John J. Sweeney in South Side Police Court yesterday.

CANADIAN CASE IGNORED HERE

Pittsburgh detectives today said they probably would make no move to have two men held in Providence, R. I., brought to Pittsburgh to answer a charge of swindling Jacob C. Hazelbaker, former Pittsburgh hotel man, out of $136,000, since the swindle took place in Montreal.

The suspects, not yet identified as the men who swindled the Pittsburgher, are being held by postal authorities, who charge them with using the mails to defraud.

Hazelbaker said he met the men on a ship bound for Europe, and was induced to invest in a scheme to clean up on the race tracks. Later, he said, he returned to Pittsburgh, got a check for $136,000, and gave it to the men in Montreal.

Boys Must Earn Fines After Prank

SHARON, Pa., July 23.—Twelve boys must earn $1 each between now and next Saturday to pay fines levied by Mayor Frank Gilbert. The boys were charged with trespassing by Mrs. Rosie Virgallito.

Slaps Daughter Refusing to Play Euchre

NEW PHILADELPHIA, July 23.—Dickson Scott, Warren Township farmer, angered because nobody would play euchre with him, slaped his daughter, Mrs. Lester Byers, police said. Justice Eli N. Fair fined Scott $10.

Strangles to Death Beneath His Car

PUNXSUTAWNEY, Pa., July 23.—Roy McGaughey, of near Dayton, was found strangled to death under his car in the Dayton-Rural Valley road. His machine went over a steep embankment and pinned him underneath.

Sharpsville Squire Burgess Candidate

SHARPSVILLE, Pa., July 23.—Justice of the Peace E. A. Turner has announced he will be a candidate for burgess. He has been justice of the peace for 22 years.

2 MILLION SUIT AGAINST FORD

TAMPA, Fla., July 23.—(AP.)—Attorneys for Fred W. Furen, inventor, St. Petersburg, filed a damage suit for $2,000,000 royalties against the Ford Motor Company, of Detroit, charging infringement of patent rights.

The suit contends that placing the gasoline tank within the body of the car, with an inlet on the outside, used on about 1,750,000 of the later models, infringed on a basic patent issued to Fuen in December, 1924, although his plan was to place the tank under the seat with entrance through the side of the automobile.

Hospital Fights To Keep Street Open

ST. CLAIRSVILLE, O., July 23.—A temporary injunction is on record in Belmont County Court restraining Theodore Moore from closing a road leading from a street to the Martins Ferry Hospital. The road has been open 40 years, the hospital association said in obtaining an order requiring Moore to remove a post he set in the roadway.

OPPENHEIM, COLLINS & CO
525-529 PENN AVENUE

WEDNESDAY

Important Close-Out Offering

Women's and Misses' Frocks of Printed Chiffon

15.00

Regular Stock Combined With a Special Purchase—Results in This Important Sales Event

Authentic Interpretations of Approved Mid-Summer Modes Featured in This Special Collection.

Printed chiffons, exquisitely soft, in lovely flattering floral and novelty patterns . . . one and two-piece . . . sleeveless or with long sleeves, new hemlines, capelets, tunics, panels and new necklines.

Wednesday—Final Clearance

WOMEN'S AND MISSES'

SUMMER SHOES

5.90

Values to 10.00

A most attractive collection favoring the fashionable leathers and colors . . . beige, brown, suntan or white kid . . . reignskin, patent leather, black kid or satin . . . with high or low heels.

All sizes but not every size in each style.

KROGER and EAGLE STORES

Country Club MILK 8c tall Can

SPECIAL OFFERING!

ONE POUND

FRANKFURTERS

ALL MEAT AND SPICES; NO CEREAL USED.

Average 8 to 10 to a Pound

1lb. 25c

This Special Offer Good Tuesday, Wednesday and Thursday

Short Ribs Lb. **20c**
BEEF FOR BOILING

Beef Liver Lb. **28c**
YOUNG—TENDER—SLICED

Breakfast Bacon Lb. **28c**
3 TO 4-LB. PIECES

Super Suds
BEADS OF SOAP
EXCEPTIONAL VALUE
2 Pkgs. 15c

Extracts Country Club, lemon, ¾-oz. bottle, 10c; Vanilla, 1½-oz. bottle, 24c; ¾-oz. bottle..... **14c**

Mazola Oil Quart, 53c. Pint **29c**

Saniflush For Cleaning Toilet Bowls, can **21c**

Dill Pickles Quart Jar **27c**

Are you *hungry* FOR GOOD OLD FASHIONED CAKE?

Then satisfy that longing by going to your nearest Kroger Store and selecting your favorite variety. We believe in making cakes in the old-fashioned way—no substitutes—only purest ingredients, made as you yourself would make them. Here are two we recommend—specially priced this week.

Country Club BUTTERSCOTCH LAYER CAKE

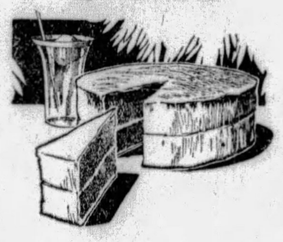

Picture this: Two layers of fluffy, light sponge cake—sponge cake just the way you've always imagined sponge cake should be. A creamy filling between the layers; then thickly iced with a real butterscotch soft cream icing. Delicious? And then some! Try it.

each **23¢**

HONEYWHITE CAKES

Honestly. Haven't you often wished for some of that good old-fashioned Honeycake you used to get in your younger days? Well, step up and meet an old friend, for here it is. And it's completely enrobed in crisp, crunchy sugar-white icing. Two or three bites in each one, then ready for more. Try a pound.

pound **17¢**

ANOTHER SAVING!

ONE LARGE 12-OZ. BOTTLE
COUNTRY CLUB
MAYONNAISE
AND A
Head of Lettuce
37c VALUE
ALL FOR **25c**

THIS SPECIAL OFFER GOOD TUESDAY, WEDNESDAY AND THURSDAY

Fresh Fruits and Vegetables

Tomatoes Solid Ripe **2 For 21c**
Honeydew Melons Large Size, Each **25c**
Cantaloupes Large Size **2 FOR 25c**
Bananas Yellow Ripe **3 LBS. 22c**
ICEBERG LETTUCE 2 LARGE HEADS 23c
NEW APPLES Early Ripe **2 LBS. 17c**
STALK CELERY Tender Crisp **2 For 15c**

VINEGAR Country Club Cider or White, Pt. Bottle **10c**
CLIMALENE Water Softener Large Pkg. **23c**
STAR SOAP Naptha Laundry Soap—Bar **5c**
Fleischmann Yeast Eat It for Health Cake **3c**

YOU MUST BE SATISFIED
Every Article Sold in a Kroger or Eagle Store Guaranteed.
Complaints Receive Prompt Attention—Call or Write Sales Dept., Fisk 2495

INSIST UPON THE NEWSBOY GIVING YOU PITTSBURGH'S BEST AFTERNOON PAPER—THE SUN-TELEGRAPH

DAILY SHORT STORY

Old Lady Light

By D. R. SCOVILLE.

ON a clear night you could see that little yellow gleam some distance. When we saw it we knew we were right off the Point because Old Lady Field lived there and she kept that lamp burning in her front parlor window. The "old lady's light" we called it and then it came to be known as just Old Lady Light.

She used to ask us about it sometimes. How far we could see it and if it was bright enough. When we told her it was all right she would smile and nod, with a pleased look in her faded blue eyes.

"I want to be sure John can see it," she said.

We never argued with her. It wasn't any use. But we knew that John would never see Little Harbor again. The old tramp freighter he had been on was lost off the South American coast somewhere. They'd found wreckage from her and an over-turned life boat. Old Lady Field knew it but she wouldn't believe it. Just set the lamp in her parlor window and kept it burning every night.

Some in Little Harbor wanted her to come into the village to live, where she wouldn't be so alone, but she thanked them kindly and said she'd wait until John came home before she would make any plans.

"It may be he'll stay ashore awhile," she told them, and no one had the heart to reason with her.

It was the fog that worried her. She couldn't see the ships going by and she was afraid they couldn't see her lamp. When the fog came in there was a light in her kitchen all night. She used to sit alongside the stove, holding Mary Jane, a big white cat that had been John's, and listening to the fog horns. The West End hooter, and the deep bellow from Quanset with a steamer or tug feeling their way along. Not many big boats passed by Little Harbor. They usually went outside and left the inside channel to schooners and tugs and barges that shared the road with the smaller coastwise freighters and oil boats and colliers.

Si Wells store is the general hangout for Little Harbor and most of us who fish go down there in the evenings to smoke and chew over the day's doings. It was getting along toward closing time and Si had begun to fidget around as he usually did when he wanted us to get under way. Pat Dobbs was playing checkers with "Tippy" Webster and it was a pretty close match so we hung around to see the finish of the championship. It was Pat's move. We sat there smoking and watching while he fingered his pipe and scowled.

"Whoo-oo-o!" hooted in through the windows.

"Godfrey!" Sam Parker jumped, "That was close!"

On top of his words came the crash. A sound of two ships tearing into each other.

"By Judas! Somebody's in trouble off there!" Pat jumped up and the checkers flew all over the place. We piled out the door all five of us and headed for the wharf. "Tippy's" boat was tied up on the end and easiest to get clear so we jumped aboard her and started off. As soon as we got clear off the wharf we realized how thick it was. Afterward "Tippy" swore he couldn't tell whether he was treading the deck or walking out on a fog bank. By running slow and listening we ran down to the edge of Crocked Back shoal that makes out off the harbor. Ahead we could hear a lot of noise, voices, banging, and such.

"We're gettin' warm," says "Tippy" and with that we ran smack into a life boat. Hit them broadside, too. Sam had the engine half speed so we didn't do anything more than nudge them, but she was overloaded and some of the fellows were perched on her gun'l. Three of them did a back flip into the water, but we fished them out and got the whole lot aboard. Some of them said we were one short, but we cruised around a bit and didn't see anything so we headed in. On the way we got an idea of what had happened. A passenger steamer and a little freighter. Too much speed and not enough room. The freighter had gotten the worst of it. Had sunk in seven minutes so one of her crew said.

Most of us live over on the other side of the Harbor and pass Old Lady Field's on the way home. Almost by her gate we heard her kitchen door open.

"Oh Mister Dobbs," called Mrs. Fields. She'd heard us coming up the hill talking, most likely.

Pat sighed, "I s'pose she wants to know if we can see her light."

"Couldn't see it a boat's length," grunted Sam. "Never can in thick weather."

"Yes ma'm," Pat answered.

"Mister Dobbs, could you see my light?"

"Yes ma'm," Pat could always lie like a gentleman.

"John saw it too," she called eagerly. "He's home."

We looked at each other, wondering if she was crazy or if we were.

"Come see," she urged. She held the kitchen door open and we all trooped curiously in, wiping the sand off our boots before we entered. Mrs. Fields went ahead of us, carrying the lamp to guide us up the stairs.

"There," whispered Mrs. Fields triumphantly.

John was there all right. A flesh and blood Johnny, sleeping soundly on the old four poster in the room that had been his before he went away.

"You can't see that light in thick weather," blurted Pat as we went down the road.

Next morning we heard all about it. What had become of John all the time he was reported lost. A trading schooner had picked him up off a drifting timber, then had come a spell of fever and the trip home on the tramp freighter that had been run down off Little Harbor. He had been the one missing from the lifeboat we had picked up. Half stunned by an oar he had blindly started swimming. He wasn't far from shore and the tide helped some.

"First thing I knew my feet were on bottom and I was ashore," he said. "Then I saw the light—"

"You sure you saw that light?" Tippy questioned.

Johnny Fields nodded, "Saw it plain," he said.

(Copyright, 1929, International Feature Service, Inc.)

(Advertisement)

KONJOLA ENDED STOMACH PAINS AND RHEUMATISM

Pittsburgh Lady Suffered Ten Years—Famous Medicine Quickly Came to the Rescue.

If there be any who have the fear that there is no escape from the cruel clutches of rheumatism, once this dread ailment has taken hold, here is joyful news, for Konjola, the new and different medicine, is winning victory after victory; scoring triumph after triumph over this awful ailment, as well as over neuritis, nervousness and the ills of the stomach, liver, kidneys and bowels. There is a reason why Konjola wins when all else tried has failed; there is a reason why Konjola is supreme even in the stubborn and obstinate cases that have resisted all other medicine and treatments tried, and these reasons are being explained daily by the Konjola Man, who is at the Dow Drug Store (formerly McCulloch's), Penn Avenue and Sixth Street, Pittsburgh. Meet the Konjola Man. Let him tell what Konjola does and how. Hear the amazing story of this super-compound of 32 ingredients, 22 of them the juices of roots and herbs, long renowned for their medicinal properties. No matter what has failed; no matter how long the ailment has held on with bulldog tenacity. Learn what countless thousands of men and women say of this master medicine that goes to the source of the disease, and conquers the cause. Be guided by those who have found new, glorious and lasting health in Konjola. Resolve to be well again. Just see what Konjola did for Mrs. S. J. Scaife, 5248 Harrison Street, Pittsburgh, who said to the Konjola Man a few days ago:

MRS. S. J. SCAIFE
(Photo by Brady Stewart Studio)

"Oh, what a debt I owe to Konjola, the only medicine I ever tried that gave me freedom from the tortures of rheumatism, and relieved me of indigestion. For ten years I suffered untold agony from rheumatism in my limbs. My knees and joints were so stiff that I could hardly walk. After meals I bloated with gas. Severe pains in my stomach doubled me over in pain. Nervousness was the natural result. Many times felt so bad that I could not sleep or enjoy life. I was discouraged and disappointed in all medicines. Actually I was afraid that there was no hope for me.

"My husband, who knew of Konjola's splendid accomplishments, insisted that I give it a trial. But I was skeptical; I had no faith. But one day I read of a case similar to mine that had yielded to Konjola, and so I determined to find out what it would do for me. That was the wisest decision I ever made and my only regret is that I didn't take it years ago. Within three weeks the change that came over me was startling. The swelling, soreness and stiffness in my joints have disappeared. My digestion was restored and my nerves were quieted. I am a member of the Daughters of Rebecca, Chapter 347, and the Orange Lodge Number Four. You can bet that all my fellow members will know what Konjola did for me. I praise it with every breath."

Of such chapters is the glorious history of Konjola written. This master medicine is not designed to give mere temporary relief. The results that Konjola brings come to stay. Konjola welcomes any test; none is too severe.

The Konjola Man is at the Dow Drug Store (formerly McCulloch's), Penn Avenue and Sixth Street, Pittsburgh, where he is meeting the public daily, introducing and explaining the merits of this new and different medicine.

There is also a Konjola Man at Dow's Drug Store, 5th and Sinclair, McKeesport—also Dow's Drug Store, 5939 Penn Avenue, East Liberty.

ROSENBAUM'S

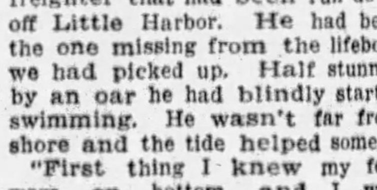

(Frame Illustrated. $6.00 Up)

Do Not Neglect Your Eyes

Come in at any sign of trouble—let our optometrist examine your eyes. If you need glasses we will fit you at a very moderate cost.

Ground-in two-sight lenses at $8.50

Complete Glasses as low as $3.00.

F. J. Finley, Optometrist
—LIBERTY AVE. BALCONY

STORE OPEN DAILY UNTIL 5 P. M., INCLUDING SATURDAY

ROSENBAUM'S

Sixth Liberty and Penn — "The Store Ahead" — Atlantic 4500

A Summer Opportunity for Misses!

Saturday—First Courtesy Day of Two Great Sales

AUGUST FURNITURE SALE

Advance Selection—Saturday, Monday, Tuesday, Wednesday—July 27th to 31st

A huge stock of quality furniture will be ready for inspection, beginning Saturday morning. The prices are low . . . the quality high. The savings are from 10 to 40%.

Make a Moderate Down Payment—Then Pay the Balance On Our Liberal Budget Plan

—NINTH AND TENTH FLOORS.

AUGUST FUR SALE

Advance Selection—Saturday, Monday, Tuesday, Wednesday—July 27th to 31st

Showing for the first time, Saturday, you may look over the many fine furs in our August Fur Sale. We are proud of the stock we offer. It represents most beautiful selection of furs we have ever offered.

A 25% Deposit Will Hold Your Fur Coat Until November 1st

—FIFTH FLOOR.

$25 and $29.50

Jacket-Frocks and Dresses

$16.50

The Lowest Price of the Season!

Follow This Guide to Vacation Chic:

TRAVEL SMARTLY and in cool comfort in a dark silk crepe ensemble consisting of a blouse, skirt and jacket or frock and coat.

FOR TENNIS, MOTORING or PROMENADING on the Boardwalk, you'll need several cool, sleeveless washable frocks—a veritable summer classic.

FOR COUNTRY CLUB or AFTERNOON AFFAIRS, wear embroidered georgette or pastel colored chiffon ensembles with sleeveless frocks.

BE SURE TO INCLUDE at least one printed chiffon frock . . . they take up so little room in a suitcase and are so perfectly charming for afternoon, dinner and dancing.

Independence Blue, Brown, Shell Pink, Maize, Green, Sun-tan, White . . . and Beautiful Prints

MISSES' SIZES, 14 TO 20

—ROSENBAUM'S, SIXTH FLOOR.

Extraordinary Savings On Men's Furnishings

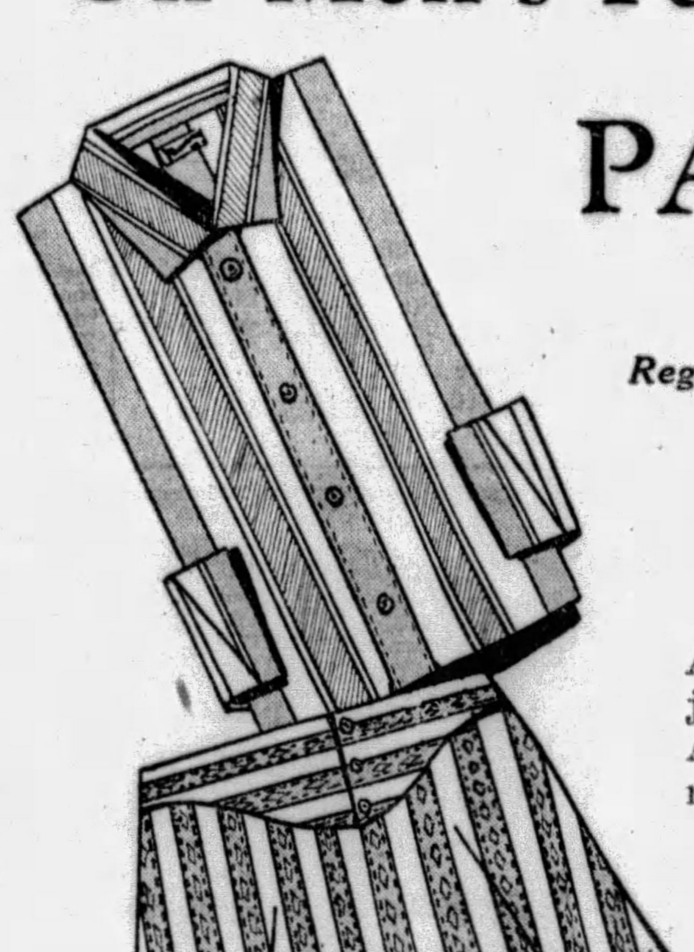

PAJAMAS FOR MEN

Regular $2.50 to $3.00 Grades

$1.95

A limited quantity of fine pajamas purchased from one of America's best makers; priced much lower than ordinarily. Many excellent materials in a wide range of colors and patterns. Collar attached, surplice neck and middy styles. Sizes A, B, C and D.

Men's Fancy Shorts

Regular $1.00 Grade

Shorts of gay and conservatively colored materials in striped, plaid and all-over patterns. Three-button fronts. Sizes 30 to 42.......... 65c

Men's Union Suits

Regular $1.50 Grade

Broadcloth "Varsity" athletic suits, strongly tailored, well proportioned. Sizes 36 to 46. Special, 6 for $6.50. Each.................. $1.15

—ROSENBAUM'S, MEN'S STORE, STREET FLOOR.

Clearance Sale DAYTIME FROCKS

Odd Lot of Light and Dark Patterns
Regular $1.95 to $2.95 Values

$1.39

A wonderful lot of daytime dresses . . . materials with light and dark patterns . . . dresses with straight or circular skirts . . . long, short or sleeveless! You won't want to miss this sale, so come early, as we have just 200 of these frocks. Broken sizes from 16 to 40.

Clearance of Intimate Apparel

Corsets and Girdles

Odd Styles and Sizes Some Slightly Soiled

105 odd Corselettes and Girdles in discontinued styles. Regularly sell at $1.50, now.................. 95c

Girdles and Corselettes of popular makes, broken size and style range. Front and side hookings. Regularly $5.00 to $8.50, now.. $2.95

$1.00 to $3.50 Brassieres, ½ Off
$1 to $3.50 Garter Belts, ½ Off
75c to $1.25 Sanitary Aprons.............. ½ Off

Silk Costume Slips

Crepe de Chine and Rayon Satin, Broken Sizes

Pleated Costume Slips of rayon satin and crepe de chine in pastel shades. Broken sizes, regularly $1.95, now. $1.29

Crepe de Chine Slips, pleated, pastel shades, broken sizes, Reg. $2.95, now $2.29

Rayon Satin Costume Slips in flesh and black. Broken sizes, Regularly $1.39 and $1.95, now......... $1.00

—ROSENBAUM'S, LINGERIE AND DAY DRESSES, THIRD FLOOR.

TROLLEY KILLS TRUCK RIDER

Angelo Rosella, 21, of 1038 Weaver street, was riding on the running board of an outbound truck when, at Wood and Tioga streets, Wilkinsburg, today, he was struck by an inbound car, hurled to the street and fatally injured, according to the morgue report. He died of a fractured skull in Columbia Hospital.

The driver of the truck was Michael S. Gordon, of Brushton. The motorman was Leo Butler.

Chicago-Dallas Plan Air-Rail Union Aug. 1

CHICAGO, July 23.—(INS.)—Air-rail service between Chicago and Dallas, Tex., will begin August 1, when the Illinois Central Railroad and the Southwest Air Fast Express inaugurate a new hookup, it was announced today.

Travelers will go by train to St. Louis, where they will transfer to planes for Springfield, Mo., Tulsa, Oklahoma City, Wichita, Fort Worth and Dallas. The Chicago to Dallas schedule is 17 hours. It is planned to extend the service to Los Angeles on a 40-hour schedule from Chicago.

Aviatrices Prime For Cross-U. S. Air Derby

SANTA MONICA, Cal., July 23.—(INS.)—The country's foremost feminine sky racers will match their flying skill and endurance to be the first to finish in the Women's National Air Derby.

The air classic, for women pilots only, will start here August 18 and finish at Cleveland, O., August 25 to feature the 1929 National Air Races.

Prizes totaling $8,000 already have been offered for points scored over an 18-lap course.

Marvel Crossan, holder of the women's altitude record, was the first to enter the competition.

Ruth Elder, Lady Mary Heath and Amelia Earhart have expressed the possibility that they will enter.

Southern Cross Hop Over Atlantic, Plan

AMSTERDAM, Holland, July 23.—(AP.)—Capt. Charles Kingsford Smith has left his famous trans-Pacific plane, the Southern Cross, at the Fokker works for overhauling. He has been contemplating a trans-Atlantic flight in the machine. Meanwhile he and his companions left this morning for Berlin by way of Rotterdam in a Dutch plane.

$2,500 Baby

Photo by Wide World

ROSEMARY MARTIN

Rosemary earned $2,500 for her father, Lawrence L. Martin, New Orleans, merely by posing for this picture. He entered it in a national amateur photograph contest and won the grand prize.

St. Ambrose Church To Hold Outing

The annual outing of St. Ambrose Catholic Church, Haslage street, will be held tomorrow on the grounds of the Workingmen's Beneficial Union, Spring Hill.

GOLF STARS FLY OVER CITY

Mayor Lloyd Weil, of Akron, O., was over Pittsburgh twice yesterday in his flight to and from Bettis Field with officials of the Firestone Tire and Rubber Company and other Akron business men. Mayor Weil and nine others flew here in a Ford ship to pick up Watts Gunn, golf professional, and W. C. Ward, vice president of the Guaranty Trust Company of New York. After a 10-minute stop the party returned to Akron.

Gunn and Mr. Ward are going to Akron in connection with a tournament golf match to be held at the Portage Country Club this afternoon in which Bobby Jones, Jess Sweetser, Jack Munro and Gunn will compete.

Included in the party who flew here yesterday were Poncet Davis, president, and Newton Noble, vice president of the golf club; J. R. Huber, chairman of the Aeronautics Committee of the Akron Chamber of Commerce; Mrs. Huber, R. S. Leonard, assistant treasurer of the Firestone company; B. M. Robinson, assistant secretary of the Firestone company; John Herron, former golf champion at the club; Jack Munro, present club champion; Mrs. John Herron and Mrs. B. M. Robinson.

Amelia Earhart Loses Nerve As Diver

BLOCK ISLAND, R. I., July 23.—(AP).—Sealed in a diving suit, Miss Amelia Earhart, trans-Atlantic aviatrix, yesterday yanked at the signal rope and was pulled back aboard the submarine Defender, just before she was to have been lowered beneath the surface of the choppy waters off the coast, here.

"These divers certainly must have their nerve," Miss Earhart said when released from the suit.

The Boston girl declared she would undertake the feat again.

Weather Delays Flight to Tokio

TACOMA, Wash., July 23.—(INS).—Adverse weather reports from the Aleutian Island stretch of his mapped route have delayed at least until tomorrow morning the hop-off of Lieut. Harold A. Bromley on his 4,700-mile Tacoma-to-Tokio flight attempt. His plane, pronounced in perfect shape, he planned a final trial spin over Tacoma today. He has finished with lifting tests.

Aviator Reaches His Millionth Mile in Air

CHICAGO, July 23.—(INS.)—When E. Hamilton Lee, senior air mail pilot of the country, brought his ship down at the municipal airport today he had completed his millionth mile on the airways. Lee flies the Chicago-Omaha division of the Boeing System. He never has had a serious crash.

U. S.-Japan Flier Awaits Weather

TACOMA, Wash., July 23.—(INS.)—Adverse weather reports from the Aleutian Island stretch of his mapped route have delayed, at least until tomorrow morning, the hopoff of Lieut. Harold A. Bromley on his 4,700-mile Tacoma-to-Tokio flight attempt.

His plane pronounced in perfect shape, he planned a final trial spin over Tacoma today.

Fog Again Blocks Swedish Aviators

LONDON, July 23.—(AP).—An Exchange Telegraph dispatch from Copenhagen relays a message from Ivigtut, Greenland, saying that the Swedish aviator, Capt. Albin Ahrenberg, hopped off at 1:50 p. m., but was forced by fog to return again at 4 p. m. yesterday. Capt. Ahrenberg, who is attempting a flight in several stages from Stockholm to New York, has been held at Ivigtut for some weeks by weather conditions and trouble with his plane.

FOR HEALTH . . .
DRINK LIPTON'S TEA

Because all recognize, in Lipton's, the true health drink. Refreshing and invigorating, it contains many valued vitamins—the key to strength and health.

And remember there is no more fragrant and no more truly delicious beverage than Lipton's Gold Medal Quality Tea.

LIPTON'S
ORANGE PEKOE AND PEKOE
ICED TEA

No Telephone or Mail Orders! WEDNESDAY! No Basement Specials Delivered!

25 CENT DAY!
at PICKERING'S!

Basement Store

ALL KINDS OF WANTED GOODS!

1045 PIECES
Values to $2.00—To Be Sold for
25 Cts. Each

Quantities Limited on Some Items! All Sales Subject to Quantities!

BEST VALUES TO EARLY COMERS! YOU HAVE A DATE FOR WEDNESDAY!

755 Boxes Bubble Soap . . .
Fine, facial soap . . . made by the Palmolive manufacturers from a new French formula . . . a value too good to miss.
2 Boxes For 25c
60c Value!

54 Pieces Fine Glassware . . .
Vases, bowls, salad plates, etc. with beautifully etched gold band trimmings. In clear glass or green or rose tints.
25c
$1.00 to $1.50 Values!

148 China Bridge Sets . .
Handsomely decorated in new floral and conventional designs . . . a real time-saver for the modern hostess.

25c
$1.00 Value

Cretonne Aprons . . Cherry, colorful aprons that are not only attractive but very practical. Choose several of these for daily use.
25c
$1.25 Values . .

87 Pairs Men's Fine Hose . . .
In a choice of new striped and plaid effects showing most attractive colorings. Buy enough for a season's wear at this low price.
25c
50c Value

27 Assorted Bath Rugs . . . . .
In a range of typical Navajo colorings and designs; slight imperfections.
25c
$1.50 Value!

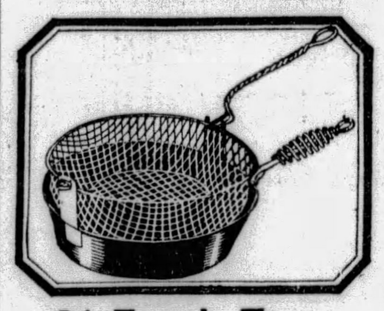

34 French Fryers
Don't envy your friends—cook as they do with one of these practical fryers. Removable wire basket pan can be used for all kinds of frying.
25c
$1.25 Value!

14 Boston Bags . . . . . .
Especially practical now for short trips or for carrying your bathing suits to the swimming pool. In black and brown leatherette . . . . . .
25c
$1.25 Value!

19 Iron Fern Stands . . .
Decorative stands for your porch or sun parlor. Sturdily constructed and sure to give real service and add charm to your rooms.
25c
$1.25 Value!

38 Hanging Wood Seats . . .
Take the place of chairs in a crowded room—and especially desirable for the kitchen or breakfast room.
25c
$1.00 Value!

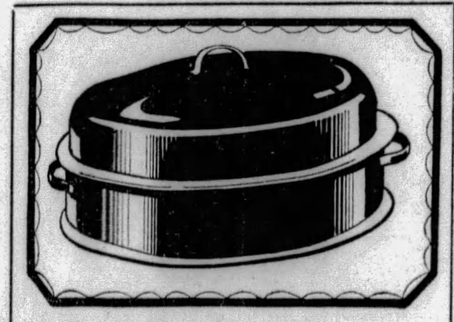

44 Cast Metal Roasting Pans . . . . . .
Your roasts or fowls will taste so much better when cooked in one of these practical roasting pans. Never have Pickerings featured such a value.
25c
$1.25 Value!

52 Childs' Rain Capes . .
Prepare for the inclement days when the children must go back and forth to school. Well made durable capes in several new colors. Not all sizes.
25c
$1.50 Value!

425 Rayon Silk Lamp Shades .
For small table lamps, night lamps or candlabra. Well made and nicely finished. In a neutral shade of new tan.
6 for 25c
$1.50 Value

52 Silk Bordered Guest Towels.
25c
Of heavy absorbent Turkish toweling finished with colorful silk border effects.
60c Value!

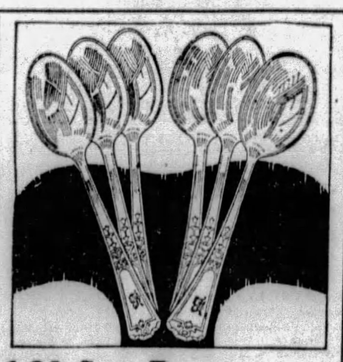

168 Sets Rogers Tea Spoons . . .
Heavily silver plated and guaranteed to give years of service. Neatly engraved patterns . . . ideal for the extra spoons a home always needs.
6 for 25c
$1.50 Value!

PICKERINGS Tenth and Penn

SUMMER STORE HOURS: OPEN DAILY AND SATURDAY UNTIL 5 P. M.

LEWIN-NEIMAN CO.
303-309 SMITHFIELD STREET, BETWEEN THIRD AND FOURTH AVENUES

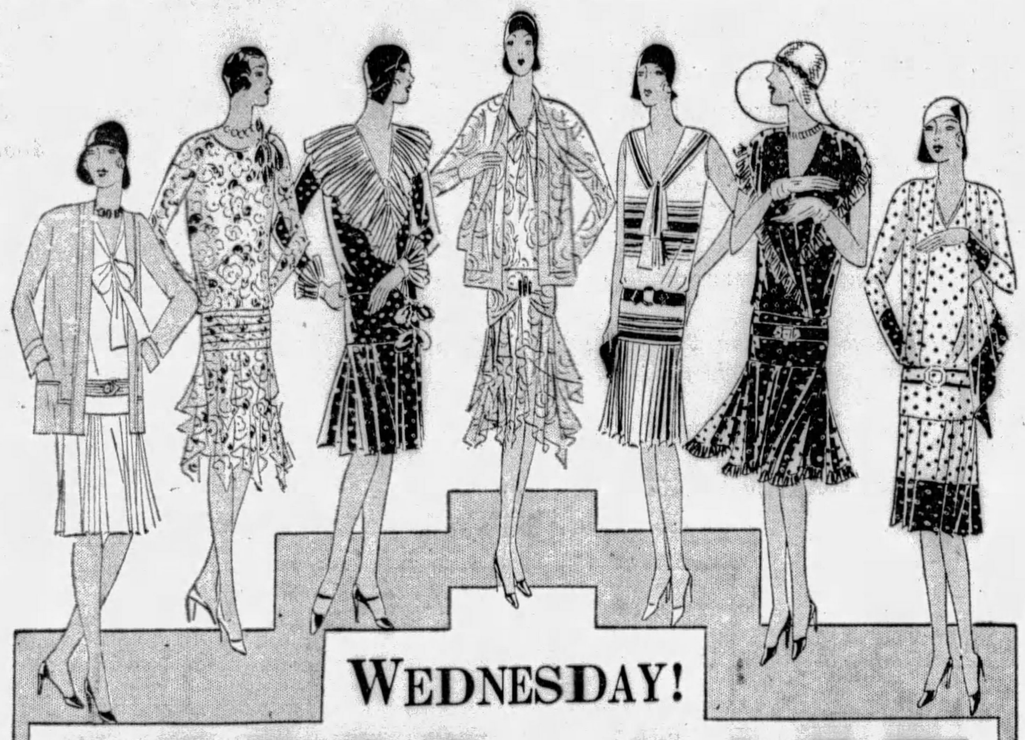

WEDNESDAY!

DRESS SALE

$8.95

The "Dress Store of Pittsburgh" offers unusual values in new Mid-Summer Silk Dresses for Wednesday, Dress Day! Over 1,000 frocks that regularly sell up to $18, now $8.95!

To be sure these frocks would be UNUSUAL in every way our buyer selected the very finest dresses of the manufacturers' productions! All far superior than the price would indicate!

Plain and Printed Georgettes
Flat Crepes Canton Crepes
Printed Chiffons Printed Crepes
New Novelty Silks

The Smart, New Stylenotes

For sports wear, street, afternoon—for all summer-time occasions. Ensembles. Two-piece models. Dresses with tiers, pleats, jabots, flares, tucks, flounces, cape and bertha collars, long sleeves or sleeveless effects and numerous other new details.

New Colors
New Suntan Shades, Pastel Shades, Light and Dark Prints, Figured and Flowered Effects.

All Sizes
For Women, 36 to 46.
For Misses, 14 to 20.
Half Sizes 14½ to 26½
Stouts, 42½ to 52½.

On Our Third Floor

COOLIDGE TO BE HOOVER GUEST

WASHINGTON, July 23.—(INS.)—The guest room at the White House was being brightened up today in expectation that the former lord of the manor will return for a visit to the old homestead.

Unless his mother-in-law's illness prevents, Calvin Coolidge is expected to arrive in the capital tomorrow from Northampton, Mass, to attend the ceremonies incident to the proclamation of the Kellogg peace pact. The Hoovers have invited the former president to stay at the executive mansion.

So far as old timers about Washington could remember, no ex-president within many years has returned to the mansion as a guest of his successor in office.

The ceremony of the peace pact proclamation is to be an elaborate one. President Hoover will make a brief address, his audience comprising all the diplomats now in Washington, as well as government officials. The speech is to be followed by a luncheon to the diplomatic corps.

Butler Boy Missing After Hiking Here

Mr. and Mrs. Bert McCurdy, of R. D. 5, Butler, Pa., have asked the Sun-Telegraph to help them find their son, Charles, 13, missing since July 18. They described him as 5 feet tall, with blue eyes, brown hair and freckles. When the boy started to hike to Pittsburgh he was wearing a tan shirt, brown knickers, brown hose and black oxfords.

Butcher Robbed, Locked in Icebox

ROCHESTER, Pa., July 23.—When Max Hilpert, 35, entered a room in the rear of his meat market, two holdup men threw a butcher's apron over his head, took a pocketbook containing $1,300 from his hip pocket, locked him in the ice box and fled, Hilpert told police.

About five minutes after the holdup, Vincent Alecci, a clerk, found Hilpert in the cooler and released him.

Berlin Professor At Pitt U. School

The annual summer conference of the School of Education of the University of Pittsburgh will be held tomorrow in the conference room of the Board of Education Building, Forbes and Bellefield streets. Dr. Wolfgang Koehler visiting psychologist from the University of Berlin, will be one of the speakers. Discussion leaders will include the following associate superintendents of Pittsburgh schools: Dr. Benjamin Graham, Dr. Samuel E. Weber, Dr. J. Freeman Guy, Dr. Ira G. Flocken, chief statistician and accountant of the Pittsburgh Board of Education, and Dr. Frank M. Leavitt, lecturer in vocational education.

Wilkins Avenue Sewer Proposed

An ordinance authorizing the construction of a sewer costing $2,000 on Wilkins avenue from Denniston avenue to Beechwood boulevard has been presented to Council.

VICTORY NEAR ON DEBT PACT

PARIS, July 22.—(AP.)—Political forecasters believe not more than a score of votes will be cast in the French senate against ratification of the war debt accord with America. The Chamber of Deputies ratified the measure by eight votes.

The Finance Committee of the Senate already has reported the ratification favorably and a similar report of the Foreign Affairs Committee will be ready late today.

Formal debate will begin tomorrow. It will take up but three sittings, allowing a final vote Friday. A great array of talent will make itself heard in the debate, among those speaking being Former President Millerand.

Little that will be said will influence the result, however, opposition to ratification having centered about dissident elements in the Chamber.

Beechview Would Move Monument

Council has received from the Beechview Memorial Association a letter asking permission to remove the soldiers' monument from Beechview and Hampshire avenues to land adjacent to Beechview School.

THE WEATHER

Local Forecast.

Generally fair this afternoon, tonight and Wednesday; warmer tonight.

Hourly Temperatures.

(EASTERN STANDARD TIME.)

12 midnight	70	9 a. m.	75
1 a. m.	70	10 a. m.	77
2 a. m.	69	11 a. m.	79
3 a. m.	69	12 noon	81
4 a. m.	67	1 p. m.	83
5 a. m.	66	2 p. m.	84
6 a. m.	66		
7 a. m.	67		
8 a. m.	69		

Sunrise today .. 5:07 Sunset today .. 7:45

Observations for the 24 hours ended at 8 o'clock this morning:

Time.	Temp.	Tum.	Wind.	Weather.
8 a. m.	69	84	S. W.	Pt. cldy.

Temperature and Precipitation.

	1928	1927	1926	1925	1924	1923	1922	1921
High..	81	68	78	76	85	77	83	86
Low ..	69	62	66	59	66	57	72	67
Mean.	75	65	72	68	76	67	78	78
Precip	.06	.04	.46	.00	.00	.01	.03	.00

Bulletin.

Observations taken by the United States Weather Bureau. The morning temperature readings were taken at 8 o'clock. The lowest temperature is for 12 hours ended at 8 o'clock this morning. Precipitation is for 24 hours ended at 8 o'clock this morning.

Station.	Temp. 8 a.m.	Temp. L. clr.	Pre-cip.	Station.	Temp. 8 a.m.	Temp. L. clr.	Pre-cip.
Atlanta.	70	68	.00	Memphis.	74	74	.00
Atl City.	68	68	.14	Miami ..	82	78	.04
Bismarck	64	60	.04	Montgmy	72	68	.00
Boise ..	56	56	.00	Nashville	70	66	.09
Boston .	72	62	.00	New Orl.	78	74	.24
Buffalo..	70	66	.00	New York	70	66	.00
Cnooga..	66	64	.00	Norfolk ..	70	68	1.08
Chicago.	74	72	.00	Oklahoma	74	72	.00
Cincinn..	70	64	.00	Omaha ..	78	76	.00
Cleveld..	72	68	.00	Pkrsburg	68	66	.08
Clmbus..	70	66	.00	Parry Sd.	68	64	.00
Denver .	64	62	.80	Pdelphia.	70	68	.06
Des Mes	72	72	.00	PITTSBG	68	66	.00
Detroit .	74	68	.00	Ptld., Ore	56	56	.00
Duluth .	62	62	.00	St Louis.	74	74	.00
Elkins ..	62	52	.02	St Paul..	68	66	.00
Harrsbg	68	64	.00	San Ant.	74	74	.00
Helena .	58	58	.00	S L City.	74	74	.00
Huron ..	68	68	.00	San Fran	54	54	.00
Indapolis	70	68	.00	Seattle ..	58	58	.00
Jsonville	78	72	.00	Spokane..	58	58	.00
Kan City	78	76	.00	Tampa ..	78	72	.12
Little Rk	74	72	.00	Washgtn.	70	68	.00
Los Ang	70	68	.00	Winnipeg.	56	52	.00
Louisville	68	66	.00	YstonePk	50	50	.00
Lynchbg	64	60	.00				

Weather Conditions.

Light showers occurred again over the Atlantic Coast states from New Jersey to Florida, along the Gulf coast, and at scattered places over the Plains and Rocky Mountain states. There was no rain of consequence in the wheat belt. Low barometer is centered over Saskatchewan this morning and extends southward over the Rocky Mountain states to Arizona. Over the East the pressure is relatively high. The temperatures are near or above the seasonal normal.

River Conditions.

The rivers are stationary at low stages. Stage at Pittsburgh is 9.6 feet: Dam No. 2, 8.0; Dam No. 6, 7.7, and Dam No. 12, 4.5. The dams are up.

RESORTS.

Atlantic City, N. J.

An Epicure writes—
"Is, such meals, such rooms, such service, such low rates"
NEW IROQUOIS AND ELBERON
ATLANTIC CITY'S BEST MODERATE PRICED HOTELS R. B. Ludy, M.D.

Hotel JEFFERSON
ATLANTIC CITY'S NEWEST FIREPROOF HOTEL
OCEAN END OF KENTUCKY AVE. OVERLOOKING THE BEACH
BATHING FROM THE HOTEL
OWNERSHIP MANAGEMENT
FETTER & HOLLINGER
ALSO
MONTICELLO & DEVONSHIRE
RATES
HOTEL JEFFERSON 50th up European, 57th up American
HOTEL MONTICELLO 52nd up European, 54th up American
SPECIAL WEEKLY

WELLSBORO HOTEL
Kentucky Ave. near beach
Every modern appointment
American Plan—$4. up daily
Special Weekly Rates—Wonderful Meals
Free bathing privileges with showers
Booklet—Phone—Marine 6815
Ownership Management—RALPH MECKLEY

ALBEMARLE
Virginia Ave. nas. Beach and Steel Pier
Bathing from hotel. Running water all rooms
Private baths. Elevator. Excellent table
Rooms with Meals
$4.00 Day Up. 2 Persons $7.00 Day Up
Rooms without Meals
$2.00 Day Up. 2 Persons $3.00 Day Up
Write for special weekly rates. Gable & Devitt

PRINCESS
Brick, Steel and Stone Construction
OCEAN END OF SOUTH CAROLINA AV.
MODERATE RATES. EXCELLENT TABLE
EVERY COMFORT AND CONVENIENCE
Orchestra. Dancing. Fireproof Garage
BATHING FROM HOTEL
Private Bath Houses for Free Use of Guests
Write Box Z for Booklet & Road Map.
26th Yr. Paul C. Rosecrans, Owner & Mgr.

Asbury Park, N. J.

THE ALBION
Best Beach Front Moderate Price Hotel
Modern in Every Respect. Phone 4961.
Booklet. E. D. TOWNSEND, Owner & Mgr.

Ocean Grove, N. J.

SEASIDE HOTEL
OCEAN GROVE, N. J.
Directly on Ocean Front. All guest rooms overlooking sea. CHARLES G. STOCKTON.

FINAL WEEK
HALF-YEARLY
SALE
HANAN SHOES
FOR MEN AND WOMEN

If you have not yet worn Hanan Shoes, this sale offers you an opportunity to acquaint yourself with the Hanan style, wear and quality—and at marked economy for true Hanan values . . .

HANAN & SON
531-33 Wood St.
27 STORES THROUGHOUT THE WORLD

Fast Through Service
CHICAGO
INDIANAPOLIS
ST. LOUIS

An innovation in this service is the New Design Eight Section Lounge Cars, affording the luxurious atmosphere and convenience of a modern club. Light refreshments and soft beverages, cigars, cigarettes etc. are served.

WESTBOUND		Daily		EASTBOUND		Daily	
Lv. Pittsburgh	(P.&L.E.)	9.30 p.m.	E.T.	Lv. Chicago	(N. Y. C.)	9.00 p.m.	C.T.
Lv. Coraopolis	(P.&L.E.)	*9.45 p.m.	E.T.	Lv. Gary	(N. Y. C.)	9.42 p.m.	C.T.
Lv. Beaver	(P.&L.E.)	*10.03 p.m.	E.T.	Lv. South Bend	(N. Y. C.)	11.00 p.m.	C.T.
Lv. Beaver Falls—				Lv. St. Louis	(Big 4)	5.45 p.m.	C.T.
New Brighton	(P.&L.E.)	*10.09 p.m.	E.T.	Lv. Indianapolis	(Big 4)	10.45 p.m.	C.T.
Ar. South Bend	(N. Y. C.)	6.03 a.m.	C.T.	Lv. Anderson	(Big 4)	11.32 p.m.	C.T.
Ar. Gary	(N. Y. C.)	7.16 a.m.	C.T.	Lv. Muncie	(Big 4)	11.56 p.m.	C.T.
Ar. Chicago	(N. Y. C.)	8.00 a.m.	C.T.	Ar. Beaver Falls—			
Ar. Muncie	(Big 4)	6.30 a.m.	C.T.	New Brighton	(P.&L.E.)	*8.15 a.m.	E.T.
Ar. Anderson	(Big 4)	6.55 a.m.	C.T.	Ar. Beaver	(P.&L.E.)	*8.21 a.m.	E.T.
Ar. Indianapolis		7.55 a.m.	C.T.	Ar. Coraopolis	(P.&L.E.)	*8.41 a.m.	E.T.
Ar. St. Louis		1.30 p.m.	C.T.	Ar. Pittsburgh	(P.&L.E.)	9.00 a.m.	E.T.

*Provisional stop westbound to receive passengers for Cleveland and beyond; eastbound to discharge passengers from Cleveland or beyond.

Drawing room, compartment, section sleeping cars, including lounge car, and coaches between Pittsburgh and Chicago, Standard section room sleeping car between Pittsburgh and St. Louis, observation car between Cleveland and St. Louis. Dining car serving all meals

City Ticket Office: 506 William Penn Way, Union Trust Building, Pittsburgh, Pa. Phone: Atlantic 4298, Court 3201. P & L E Passenger Station, Phone: Court 3201

Pittsburgh & Lake Erie

Saturdays, During July and August, This Store Is Open Till 1 P. M.

McCreery & Co.
WOOD STREET AT SIXTH AVENUE ATLANTIC 4600

SEMI-ANNUAL
Store-Wide
CLEARANCE
Features the "Home" Group Tomorrow

CLOSING the SUMMER FLOOR
Odd suites and pieces that have been repriced for immediate clearance . . . an event that enables one to buy fine McCreery furniture at exceptional savings.

SOFA, of stick reed with spring cushion seat and back. Antique brown decorated. Regularly $117.50. $87.50

Chair to match, regularly $59.50.. $39.75

(8) THREE-PC. WOVEN FIBRE SUITES, loose spring cushions over spring deck. In buff or teak finishes. Reg. $86.50... $59.50

(12) PORCH ROCKERS, of woven fibre, brown and red decorations. Regularly $5.85 each..... $3.95

SOFA, stick reed in wing back design, spring cushion seat and back, two extra pillows, antique brown decorated. Reg. $165. $98.50

Chair to match, regularly $69.50... $46.50

(22) ROCKERS, spring cushion seat and upholstered back. Covered in tapestry. Regularly $19.75 ea. $12.50

(3) PEACOCK CHAIRS, green, red or gold finishes. Regularly $33.50... $23.50

BALL-BEARING GLIDERS, just a few left at this special low price. Two patterns from which to select..... $14.95

SOFA, stick reed, spring cushion seat and upholstered back. Striped linen crash covered. Reg. $89.50... $59.50

Chair to match, regularly $65..... $44.50

3-PC. WOVEN FIBRE PORCH SUITE, red and green decorated, high backs and woven flat fibre seats. Regularly $110..... $49.

(6) MAPLE PORCH CHAIRS, woven cane seats. Regularly $12..... $8.45

(3) THREE-PC. WOVEN FIBRE SUITES, loose spring cushions over spring deck. Sun-down finish. Regularly $106.50.. $77.50

(2) FOUR-PC. PORCH SETS, settee, table and two chairs of natural reed with black and orange decorations. Loose seat cushions. Regularly $127.50. $75.

(4) PORCH CHAIRS, of maple with hand-woven cane seats, stormproof. Reg $10 $6.75

CEMENT AND METAL GARDEN FURNITURE, including bird baths, lawn seats, gazing balls and metal chairs and tables; one table with umbrella . 1/3 Off

Convenient Payments May Be Arranged
(McCreery's—SUMMER FLOOR—the Eleventh)

Final Clearance of Furniture

For the Dining Room

DINETTE SUITE, 9 pieces, finished in turquoise blue enamel, Chinese decorated. Regularly $395..... $198.

BREAKFAST ROOM SUITE, 6 pieces, beige and Venetian green enamel. Regularly $95..... $49.50

For the Living Room

CHESTERFIELD TYPE SOFA, tufted back, with soft spring cushions. Covered in beautifully figured brocatelle. Regularly $375..... $269.

(4) TWO-PC. SUITES in pillow arm and regular designs, combination mohair and frieze, well made of the best materials. Regularly $225..... $179.

For the Bedroom

BEDROOM SUITE, 8 pieces, twin beds, parchment enamel beautifully decorated. Regularly $690.... $375.

(15) ODD VANITIES AND DRESSERS in mahogany and walnut. Values up to $85..... $35.

Convenient Payments May Be Arranged
(McCreery's—FURNITURE—Eighth and Tenth Floors)

Clearance 25
Royal Wilton Rugs
$57.50
Sizes 9x12 and 8.3x10.6
Excellent McCreery quality rugs—reproductions of fine Oriental patterns. Beautifully designed in rose, blue, browns and tans. Closely woven for long wear. Originally $69.50.

16 Bigelow-Hartford
9x12 Saxony Rugs
$97.50
Exquisite rugs that copy leading Oriental designs, artistic patterns—in rose, blue, tan and taupe. Avail yourself of so unusual a clearance offering. Originally $132.50.

Group of Bath Rugs
1/2 Price
The needed colorful bath rugs—slightly soiled from handling. Were $3.25 to $14. Now $1.63 to $7.00.

Waitex and Crex Summer Rugs
Formerly $ 9.00 Rugs ..... $ 6.00
Formerly $18.50 Rugs $12.33
Formerly $19.75 Rugs $13.17
Both the well known Anoka and De Luxe qualities—buy for the Summer ahead and for next year.
(McCreery's—Sixth Floor)

200 Pieces
Turkish Bath Mats
39c
Formerly 65c
49c
Formerly 85c
Blue and rose bath mats suitable for small bathrooms. Color fast.

600
Bath Towels
25c
Double thread Turkish bath towels. Colored borders. Excellent values. 25x46 inches.

15 Pieces Fine Hand-Made
Fancy Linens
Originally $37.50 to $100
1/2 Price
Filet, Spanish Embroidered and Cut Work Pieces, round and square. Also 72x90-inch cloths.
(McCreery's—Second Floor)

Clearance of
LAMPS and SHADES

250 Paper Parchment Shades, 50c
$1.45 crackled paper parchment shades for table and bridge sized lamps. Inlaid designs.

22 Bridge Lamp Bases $1.75
$2.25 green and black wrought iron bridge bases. Only 22 at this price.

25 Odd Lamp Bases $2. to $16.88
$3.50 to $35. fancy metal floor and table lamp bases.

25 Odd Lamp Shades $1. to $20.
$2. to $40. odd silk shades. Just half price.

(McCreery's—LAMPS—Mezzanine)

6 Sugar and Cream Sets, 1/2 Price
$9 to $22.50 silver-plated sugar and cream sets. Only 6 sets. Now $4.50 to $11.25.

Dutch Silver Sandwich Trays 98c
$1.95 and $2.95 useful Dutch silver sandwich trays. Only 7 at this generous reduction.

Silver Candlesticks 1/2 Price
$12. and $15. fine silver candlesticks. Only 8 pieces. Now $6.00 and $7.50.

(McCreery's—Street Floor)

Final Clearance of Curtains and Draperies

One and Two Pair
Curtains
1/2 Price
Scrim, muslin, madras, voiles, marquisettes, and Irish Point curtains, including distinctive sample curtains used for display. Formerly $1.85 to $7.50. Now 93c to $3.75

Upholstery
Samples
Less Than 1/2
Attractive fabrics for chair covers, table mats, and pillows. Pieces formerly $1.00 to $10.00. Now 50c to $5.00

Lot of Rayon
Drapery Nets
1/2 Price
Also filet and madras nets—Smart, attractive glass curtain fabrics — formerly 50c to $2.00 a yard. Now 25c to $1.00 Yard

2500 Yards of
Cretonnes
55c Yard
Both imported and domestic cretonnes—splendid qualities, at a very special price. In lengths for slip covers and draperies—colorful floral or quaint chintz designs.

376 Pillows and
Bar Harbor Pads
79c
A remarkable savings price for these attractive pillows and Bar Harbor pads so much in demand for Summer use. Covered in smart India prints and cretonnes.

36 Cretonne
Swing Cushions Reduced
Various patterns and colors.
19x42-in., now . . . $2.45
19x48-in., now . . . $2.95
19x60-in., now . . . $3.95
19x72-in., now . . . $4.95

200 Only
Marquisette Panels
$1.95 *Each*
Panels that originally sold for $3.00 each. Scalloped 3-inch lace flounce, novelty lace. In several patterns; 38 inches wide, 2 1-8 yards long.

One Lot of
Rayon Fabrics
1/2 Price
Rich damasks and brocades in lengths for chair covers and draperies. Formerly $2.50 to $7.50 a yard. Now $1.25 to $3.75 yard.

(McCreery's—CURTAINS AND DRAPERIES—Sixth Floor)

Minnesota Forest Swept by Flames

GRAND MARAIS, Minn., July 23.—(AP.)—More than 225 men last night were fighting a forest fire in the Superior national forest near here which during the day had burned over a territory four miles long. The fire, starting about noon as a result of sparks from a logging engine, is burning in the Brule Lake district in the heart of Superior forest.

Negro Is Killed In 4-Story Fall

Dropped four stories when the fire escape on the Labor Temple, Webster avenue and Washington street, gave way under his weight, Gordon Broady, 45, Negro, of 124 Gazzam street, was fatally injured today. He died in Mercy Hospital of a fractured skull. Broady, employed as a member of a crew which is razing it, was using the fire escape as a short cut to the street.

LIFER TERMED HOSPITAL CASE

BOSTON, July 23.—(AP.)—Dr. A. Warren Stearns, state commissioner of correction, filed with the governor and executive council a recommendation that Jesse Pomeroy, notorious lifer of the state prison in Charlestown, be transferred to the state infirmary at Bridgewater. Dr. Stearns' action followed receipt by him of a similar recommendation from James L. Hogsett, warden of the prison, last week.

If the recommendation is accepted, the transfer will be made immediately. In his resolution, Dr. Stearns said that Pomeroy "is now an infirmary case."

Pomeroy will be 70 years old in September. He was sentenced in 1876 for the murder of Horace Millen, four-year-old boy. He has served 53 years in the state prison, more than 40 years in solitary confinement.

Beaver Falls Youth Sentenced to Pen

BEAVER, Pa., July 23.—Raymond Van Fossen, 21, Beaver Falls, convicted of voluntary manslaughter in the death of Thomas Stork at Beaver Falls, was sentenced by Judge Frank E. Reader to serve from four to eight years in the penitentiary.

Glass Plant Output Reduced by Repairs

CONNELLSVILLE, Pa., July 23.—With 35 bricklayers at work making repairs, capacity production at the Dunbar plant of the Pennsylvania Wire Glass Company is curtailed for a month. Operations have been at peak for nearly a year.

Sykesville Man Held in Accident

PUNXSUTAWNEY, Pa., July 23.—Mike Yorko, of Sykesville, is held in the Dubois jail after hitting George Pendleton, of Helvetia, Sunday, and failing to stop, police said. Pendleton is in a serious condition with a fractured skull.

U.S. TO TRY DOPE SMUGGLERS

SAN FRANCISCO, July 23.—(AP.)—Acting on orders from Washington, the United States district attorney's office announced that Ying Kao, former Chinese vice-consul, his wife, and Sun Foon, former chancellor of the consulate, would be prosecuted here in connection with the recent seizure of nearly $1,000,000 worth of smuggled opium.

Previously there had been some doubt as to whether the defendants would be tried here or returned to China to face the courts of that country.

The district attorney's office asked more time to prepare the case. It was indicated actual trial of the Chinese will be deferred until further orders from Washington.

Canonsburg Barn Destroyed by Fire

WASHINGTON, Pa., July 23.—Fire destroyed the large frame barn on the Adam Edgar farm near Canonsburg.

Rescues Boy from Barrel Fired By Chums

BRADFORD, Pa., July 23.—(AP.)—Claire Barber, 18, captain-elect of the Bradford High school football team, rescued a small boy he found captive in a burning barrel. The lad was placed in the barrel by playmates, police were told. The barrel was covered with burlap and set afire.

Barber heard the boy's screams, pulled him from the barrel and extinguished flames which were consuming the boy's clothing.

Cheesecloth Insect Guard Chokes Baby

MICHIGAN CITY, Ind., July 23.—(INS).—Robert Moulder, 18-months-old son of Mr. and Mrs. P. V. Moulder, of Albany, N. Y., is dead as the result of strangling on a piece of cheesecloth in his crib at the Moulder summer home at Long Beach, near here. The child's grandmother found the baby hanging over the side of the crib, the cheesecloth around its neck. The cheesecloth had been put over the crib to keep out insects.

Three Men Accused As Drunken Drivers

NEW CASTLE, Pa., July 23.—Three men arrested Sunday night while operating automobiles, were charged with operating motor vehicles while intoxicated. They are Jerome Smith, Ralph Ross and Tom McCafferty.

World War Veteran Dies in Virginia

BEAVER, Pa., July 23.—Ross Marshall, 35, of Beaver, was burned to death in a fire at Louisa, Va., according to word received here. Marshall was a veteran of the World War. He had been employed in Louisa for some time.

A TIP!

"Everywhere people are adopting Tru-Lax—and no wonder, for here's a tasteless laxative which comes in dainty chocolate candy or chewing gum. I prefer Tru-Lax to any laxative I've ever tried."

FREE! Full package: Write to Tru-Lax, Newark, N. J.

TRU-LAX

With chocolate and in chewing form
The Most Delicious Laxative of All

SORE burning FEET

relieved in 3 seconds

Foot sufferers everywhere have learned a simple way to make sore, tired, burning feet feel like new—in 3 seconds. A little Coolene gently patted on aching, swollen feet draws out the burning and soreness at once. The soothing oils and healing unguents in Coolene are absorbed by the feet, making them cool and comfortable in a jiffy.

No paring, plasters or baths. Coolene is a delightful, ivory-white vanishing cream. Its small cost refunded if you aren't delighted. Sold and recommended at all good drug and department stores. Made by Coolene Labs., 27 W. 20th St., N. Y. C.

COOLENE

WILSON'S—*The Men's Store of Pittsburgh*—WILSON'S

Our Great Quality Suit Sale Gives You

$60 SUITS
$65 SUITS
FOR
$39.50

Suits for now, this fall and year 'round wear. It's a wonderful value-giving event.

$45, $50 SUITS
In a Remarkable Sale at
$29.50

Remarkable qualities, styles and woolens—a wonderful and matchless value. Blues, Oxfords and fancy weaves for men and young men.

George M. Wilson
Chamber of Commerce Building
Smithfield Street and Seventh Avenue

WHITE GOLD GLASSES

SPECIAL!
WEDNESDAY AND THURSDAY

$5.75 Including Examination

A TWO-DAY SPECIAL that should solve everyone's eye-worries. Choice of two frames, examination, convex spherical lenses, complete.

B-FOCALS for far and near vision, complete in Zylo frame (choice of 3), and examination, $10 value, special..... $5.00

LEVINE OPTICAL CO.
4th FLOOR, KEENAN BLDG. 643 LIBERTY, at 7th STREET (Elevator)
DR. LeVINE, Optometrist

"Be sure to see it"

The New BUICK with New Bodies by FISHER

SATURDAY July 27

MAY'S and Liggett's

AMERICA'S GREATEST DRUG STORES

It's NEW—The Biggest Outdoor Novelty of the Year
GIANT-JOY PLAY BALLS $1.50 Complete

22 Inches in Diameter, Covered with Rubberized Material, With Rubber Bladder.

HAVE FUN—ON THE BEACH—IN THE WATER —ON THE LAWN—OR AT THE CAMP.

BATHING NEEDS

You'll find all the accessories needed for this popular healthful summer sport at May's & Liggett's.

Caps 25c, up to 89c
Shoes 98c and $1.19
Belts 19c up to 35c

SALE!
TUESDAY AND WEDNESDAY

75c Dethol, Pint Can	44c
65c Barbasol Shaving Cream	38c
60c Daggett & Ramsdell's Cold Cream	36c
60c Bromo-Seltzer	36c

A Typical Value!
CANNON BATH TOWELS
PACKAGE OF 3 FOR $1

Towels of similar quality usually sell for 50c each.

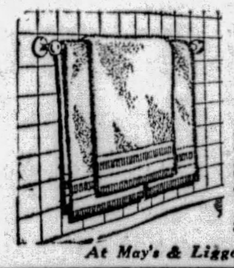

Size 22½ in. x 43 in. Your choice of colored borders . . . Pink, Blue, Green, Yellow.

Handsome—Luxurious—Soft—Heavy—Fleecy White—and extremely absorbent.

At May's & Liggett's Rexall Stores Only.

NEW! THIS IS "La Reve"

The last word in a box of STATIONERY

For those who take pride in their correspondence

24 sheets kid finished paper
24 inner lined envelopes
5 colors to select from

39c BOX

Note:—Stationery of this quality is seldom sold for less than 69c

At May's & Liggett's Rexall Stores Only.

A New Talcum
The Perfect Triumph of the Year.
DUSKA TALCUM

Its fragrance will enchant you. Made with the finest imported air-floating Italian Talcum. It cools and dries the skin and promptly relieves sunburn and chafing and prickly heat.

25c

At May's & Liggett's Rexall Stores Only.

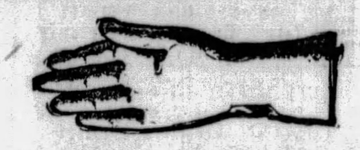

"LADY DAINTY"
A New Rubber Glove
IN DAINTY PASTEL SHADES
PEACH JADE ORCHID 39c Per Pair

Protect your hands with attractive, charming Lady Dainty rubber gloves. Of fine rubber—soft, pliable—serviceable. The 39c price makes Lady Dainty a remarkable value—

At May's & Liggett's Rexall Stores Only.

QUICK CORN RELIEF

Within one minute after you apply Allcock's Corn Plaster the most stubborn corn quits hurting. Allcock's is the new improved corn plaster with special shield protecting stocking.

Allcock's CORN PLASTERS
15c and 21c
At May's & Liggett's

DELICIOUS Ice Cream SODA

First, the syrup—chocolate, vanilla or one of several pure fruit flavors — next, some freshly whipped dairy cream—a "fizz" of soda to mix the two thoroughly —then a generous portion of rich, smooth, pure Ice Cream, and last the cold snappy soda.

15c

Caramels
Assorted Flavors.
One-Pound Box.
They Are Good.
At May's & Liggett's Rexall Stores, only... 39c

GEM RAZOR and BLADES

Now for more luxurious shaves!
24 kt. gold plated Gem Razor
5 super-keen Gem 100% Blades—encased like a jewel.
You'll be amazed. Special,

79c

At May's & Liggett's

Special Sale of Coty Soap
Gives your skin the creamy, satin smoothness that only French soaps can give.
Regularly 25c SPECIAL PRICE.... 19c Cake
6 Cakes 1.13
Box of 12 cakes..... 2.25

Lend Us Your Face
Get a Package of
WADE & BUTCHER SPECIAL Curved Blades
and if they aren't the best blades you ever used, we have authorized May's & Liggett's Drug Stores to refund your money.

Single blade 10c
5 blades for 50c
or 12 blades for $1.00

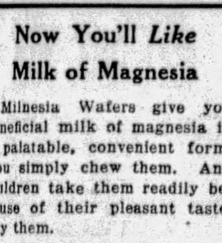

At May's & Liggett's
Wade & Butcher, Razor Makers for over 200 years

MERCIREX for Sunburn

Also effective for Eczema, Pimples, Mosquito Bites, Sore Feet, Dandruff, etc.

CREAM and SOAP
1.00
At May's & Liggett's

Reduced Prices
Pure Vermont MAPLE SUGAR
Good to Eat
Good for You

Half-pound Cake	Pound Cake
33c	59c

We are supplied with
WELDONA TABLETS FOR RHEUMATISM
Largest Selling Rheumatic Tablet in the World
Especially effective for Sciatica, Neuritis, Joint, Muscular and other forms of rheumatism ordinary treatments fail to reach. Druggists sell millions of Weldona tablets annually. Get a package of Weldona tablets today.
$1.10 Size $1.00 At May's & Liggett's
Weldona Corp., Boston, Mass.

Now You'll Like Milk of Magnesia

Milnesia Wafers give you beneficial milk of magnesia in a palatable, convenient form. You simply chew them. And children take them readily because of their pleasant taste. Try them.

MILNESIA WAFERS
31c-54c
At May's & Liggett's

FOOT MISERY
Ended in 3 Seconds

COOLENE, a new kind of healing cream, relieves sore, burning, aching feet in 3 seconds—or no cost. Contains penetrating oils and healing unguents which soothe the inflamed nerves and relieves congestion in the tiny blood cells. Greaseless, vanishes instantly. Get COOLENE today. Price..... 55c

COOLENE

Because it foams KOLYNOS is the only tooth paste that works in one part of your mouth while your toothbrush is working in another! Try

50c Size
39c
At May's & Liggett's

DRUG STORES ALL OVER GREATER PITTSBURGH

FRANK & SEDER

Basement 69¢ DAY Basement

Women's Hooverettes, Special 69c
Good quality white organdy—neatly trimmed. Several styles to pick from. All sizes.
Frank & Seder—Basement

Babies' Eiderdown Bathrobes 69c
Eiderdown Bathrobes. Trimmed with pink and blue ribbons. All sizes.
Frank & Seder—Basement

TOTS' VOILE DRESSES, 2 69c
Of good quality voile — embroidered and lace trimmed styles. All colors. Sizes 1 to 6.
F. & S.—BASEM'T

BABIES' KNIT SWEATERS 69c
Knitted of all wool yarns — trimmed with pink and blue rayon $1.25 values.
F. & S.—BASEM'T

WOMEN'S SWIM SUITS 69c
Regular $1.50 values — Also lot of children's. Limit 1 to a customer.
F. & S.—BASEM'T

WOMEN'S UNION SUITS, 2 69c
Of good combed yarns — all sizes. Various styles. Exceptional values.
F. & S.—BASEM'T

WOMEN'S NEW SWEATERS 69c
Also lot of misses' and children's slip-overs and coat styles. New patterns. $1.50 values.
F. & S.—BASEM'T

WOMEN'S NEW SLIPS, 2 FOR 69c
Of nainsook and broadcloth — white and colors. All sizes. Up to 69c values.
F. & S.—BASEM'T

MEN'S $1.25 DRESS SHIRTS 69c
Odd lots and broken assortments — slightly soiled and mussed — Neckband and collar attached styles.
F. & S.—BASEM'T

MEN'S $1 WORK SHIRTS 69c
Fine blue chambray work shirts, double back — strongly reinforced at points of hard wear.
F. & S.—BASEM'T

COTTON SOX 7 PAIRS 69c
Black, cordovan, white and colors. Regular 19c grade. Sizes 10 to 12.
F. & S.—BASEM'T

MEN'S RIBBED UNION SUITS 69c
Regular $1 value—Ecru and white — Ankle length and short sleeves. All sizes.
F. & S.—BASEM'T

Tots' Panty Dresses, for 69c
Made of good quality materials—odd lots of better grade that sold to $1.50. Sizes 2 to 6.
Frank & Seder—Basement

Rayon Combinations for 69c
For girls—of heavy quality rayon—all colors. Also gowns and slips. All sizes.
Frank & Seder—Basement

Babies' Diapers, Dozen for 69c
Of heavy quality Birdseye — hemmed ready to use. 18x18. Limit 1 dozen.
Frank & Seder—Basement

Women's Garter Belts 2 for 69c
Samples from a leading maker — Good quality. All sizes. Regular 75c value.
Frank & Seder—Basement

Women's Corsetelles for 69c
Regular $1.25 values—of good brocaded fabrics. Also lot of girdles.
Frank & Seder—Basement

Women's Sport Suits, for 69c
2-piece style — vestee and skirt to match. Made of good quality materials—All sizes.
Frank & Seder—Basement

Women's Night Gowns, 2 69c
Also envelope chemise; white and colors. Made of fine quality materials. All sizes.
Frank & Seder—Basement

Babies' Blankets, 2 for 69c
White, pink and blue; trimmed with colored borders. Sizes 30x40 and 36x50.
Frank & Seder—Basement

Women's Blouses, 2 for 69c
Newest styles and colors—fashioned of fine quality materials. All sizes in the lot.
Frank & Seder—Basement

Hoovers and Smocks, for 69c
For women and misses, of good quality broadcloth — All new colors and sizes. Specially priced.
Frank & Seder—Basement

Women's Vests, Now 4 for 69c
Of rayon striped and combed yarn — slightly irregular. All sizes—low priced.
Frank & Seder—Basement

Babies' Bonnets, at 2 for 69c
White and colored lawn—trimmed with silk ribbons and rosettes—all sizes—while they last.
Frank & Seder—Basement

Rayon Bloomers, at 2 for 69c
For girls — made of good quality rayon — all newest colors — Sizes 6 to 12 years.
Frank & Seder—Basement

Tots' Creepers, 4 for only 69c
Odd lots and slightly soiled from handling. Good quality materials.
Basement

Extra Size Costume Slips 69c
For women — of soft seco silk and other novelty materials — white and colors — Sizes 46 to 56.
Frank & Seder—Basement

Women's Step-ins, at 2 for 69c
Trimmed and tailored styles — all wanted colors. Also a lot of women's bloomers. Very special.
Frank & Seder—Basement

Women's Gowns, special at 69c
Porto Rican gowns of soft nainsook — hand embroidered — white and colors. Regular and extra sizes.
Frank & Seder—Basement

Boys' Rain Coats, now for 69c
Featuring the popular dark colors with strap collar, small sizes only, worth $1.25.
Frank & Seder—Basement

Khaki Pants, 3 pair for 69c
Assorted lot of boys' khaki pants, small sizes only, worth 49c a pair.
Frank & Seder—Basement

Boys' Overalls, at 2 for 69c
Good quality khaki overalls with straps, odd lot of up to $1.25 values.
Basement

Boys' Pants, Special at 69c
Wool-mixed pants, some lined, medium shades, sizes 8 to 16, $1.25 values.
Frank & Seder—Basement

Boys' Blouses, now 2 for 69c
Boys' sport and collar-attached, blouses' slightly soiled from handling, all sizes.
Frank & Seder—Basement

Boys' Hose, 4 pairs for 69c
Black ribbed stockings, knitted for long wear, regularly 39c a pair.
Frank & Seder—Basement

Men's White Overalls, for 69c
Odd lot of men's overalls and jackets, not all sizes in the lot, worth $1.25 each.
Frank & Seder—Basement

Boys' Play Suits, now go at 69c
Sport style, button front, sizes 3 to 8, also strap overalls in sizes 6 to 16.
Frank & Seder—Basement

Women's Canvas Shoes for 69c
Clearance of white canvas and kid sport low shoes, broken sizes.
Frank & Seder—Basement

Women's Silk Hosiery Pair 69c
Full-fashioned pure thread silk hosiery, all the newest Summer colors, regularly sells for $1.25 a pair. All sizes.
Frank & Seder—Basement

ATHLETIC UNION SUITS 69c
Made of madras and broadcloth. All sizes for men — Actual $1 values.
F. & S.—BASEM'T

BOYS' $1.25 SWEATERS 69c
Fancy cricket sweaters in novelty patterns and colors. Sizes 25 to 34.
F. & S.—BASEM'T

BOYS' SHIRTS AND BLOUSES 69c
Fancy broadcloth and rayon striped blouses in sport collar or regular styles.
F. & S.—BASEM'T

BOYS' WASH SUITS, 2 FOR 69c
Odd lots—soiled—Variety of styles and materials. All sizes.
F. & S.—BASEM'T

BOYS' 1-PC. PAJAMAS, AT 69c
Of fancy novelty and plain fabrics. Sizes 4 to 14 years. $1 values.
F. & S.—BASEM'T

One-Day Sale! Women's New

Wash Frocks

2 for 69c

Worth Up to 69c Each

Pretty styles made up of good quality prints—plaids, figures, checks, etc. Ten new styles. All sizes. Great value at 2 for 69c.
Frank & Seder—Basement

Tomorrow! A Remarkable Offering of

Boys' Wash Suits

Sun Suits and Play Suits

69c

Regular $1 Values!

Wonderful group of garments—all popular and wanted styles. Fine washable materials—Every desirable color and combination. You will effect big savings by buying tomorrow!
Frank & Seder—Basement

Special for Tomorrow! Women's

Felts and Straw Hats

Milans, Straw, Crochets, Etc.

69c

These are smart and good-looking hats—popular styles in a large variety of desirable colors. Large, small and medium head sizes for women, misses and matrons. All at this low price tomorrow!
Frank & Seder—Basement

Mothers! Extraordinary Values in

Girls' Wash Dresses

Guaranteed Washable Fabrics

69c

Sizes 7 to 14

New purchase brings sensational values—great assortment to choose from, in a big variety of styles and colors. You'll want two and three at this ridiculous low price.
Frank & Seder—Sub-Basement

BOYS' NEW SOX, 3 PRS. 69c
¾-Length sox in a good variety of patterns and colors. All sizes.
F. & S.—BASEM'T

WOMEN'S SILK HOSE, 2 PRS. 69c
Seconds of silk stockings that sold up to 79c pair. Big lot, at 2 prs. 69c.
F. & S.—BASEM'T

CHILD'S SPORT ANKLETS, 3 Prs. 69c
Fancy patterns and novelty colors. A very low price for tomorrow!
F. & S.—BASEM'T

WOMEN'S KID-SKIN SHOES 69c
Black kidskin shoes and oxfords — "Grover" makes. Broken sizes. Great value.
F. & S.—BASEM'T

TENNIS SHOES AT 69c
For women, boys and girls — Oxford style or high lace to toe. All sizes.
F. & S.—BASEM'T

Extraordinary Values in This

Sale! Silk & Summer

DRESSES

Newest Styles for Women and Misses!

Regularly to $3 Each!

2 DRESSES $3.75 FOR

This group includes Summer Dresses of Prints and Checks in the most popular styles and colors; sizes for women and misses!

Regularly to $4 Each!

2 DRESSES $5.50 FOR

In this lot you will find Prints, Rayons, Voiles and Ensembles in the newest novelty patterns; all sizes 14 to 50!

Reg. to $7.95 Each

2 DRESSES $11 FOR

Dresses for every occasion, Flat Crepes, new Coin Dots and Prints; scores of newest styles and colors; sizes 16 to 50.

Frank & Seder—Sub-Basement

98c BATH RUGS, FOR 69c
27x54-in. size — washable colors, also same size Brussels rugs. Very special!
F. & S.—BASEM'T

FLOORCOV'G 2 SQ. YDS. 69c
Blocks, Tiles, Dutch and Conventional patterns. Please bring measurements. Big value.
F. & S.—BASEM'T

TERRY CLOTH 1½ YDS. FOR 69c
Famous Standish mill make — eight new patterns. 36 inches wide.
SUB-BASEMENT

WINDOW SHADES, FOR 69c
Regular 89c value, 36x72-in. size — All wanted colors. Specially priced.
SUB-BASEMENT

MEN'S RAYON SOX, 3 PAIRS 69c
Rayon and silk mixed in a variety of smart new patterns and colors. Low priced!
F. & S.—BASEM'T

BOYS' UNION SUITS, 3 FOR 69c
Athletic panty waist style, made of good quality materials.
F. & S.—BASEM'T

BOYS' LINEN PANTS, NOW 69c
Strong linen in the wanted summer patterns, all sizes 8 to 18.
F. & S.—BASEM'T

MISSES' BLOOMERS, 3 FOR 69c
Made of good quality warp sateen, crepe and nainsook—white, black and colors. Sizes 4 to 18.
F. & S.—BASEM'T

5-PC. RUFFLED CURTAINS 69c
Voile ruffled curtains — also hemstitched and rayon or lace panels. 2¼ yards long.
SUB-BASEMENT

MEN'S REGULAR $1 CAPS 69c
Variety of patterns of wool and wool mixed. All sizes. Leather sweat bands.
F. & S.—BASEM'T

Men's Rayon Sox, 4 prs. 69c
Fancy rayon plaited sox in a variety of colors; all sizes. Tomorrow at 4 pairs for 69c.
Basement

Men's Suspenders, 2 pairs 69c
Police and dress suspenders of a good elastic quality. Regularly 55c pair.
Frank & Seder—Basement

Men's 'Kerchiefs, 14 for 69c
Large size white handkerchiefs, selling every day for 10c each. Tomorrow at 14 for 69c.
Frank & Seder—Basement

Men's Silk Ties, 3 for 69c
Rayon knitted ties in a good range of pretty patterns and colors. A wonderful value.
Frank & Seder—Basement

Men's Union Suits, 2 for 69c
Fine quality cotton ribbed union suits in white. Athletic style. All sizes.
Frank & Seder—Basement

Men's Shirts and Shorts, 2 69c
"Haines" MAKE — Athletic shirts and shorts to match. Fine assortment to choose from.
Basement

Rayon Valance, 1½ yds. 69c
Four pretty color combinations — twelve inches deep with two-inch fringe.
Frank & Seder—Sub-Basement

Girls' Slips, special, 2 for 69c
Of soft quality nainsook; embroidered and tailored styles. Sizes 2 to 14 years.
Frank & Seder—Basement

Babies' Kimonos, at 3 for 69c
Also gowns and long and short gertrudes of soft quality flannelette—all sizes.
Frank & Seder—Basement

Women's Rayon Underwear 69c
Costume slips, gowns, chemise, combinations, vests, panties, etc., of heavy rayon. All sizes for women and misses.
Basement

Women's Wash Frocks, for 69c
Attractive styles of fine quality washable materials. Large variety. Regular and extra sizes.
Basement

Boys' Wash Pants, 2 for 69c
Small size knickers, washable quality that will stand repeated launderings; regularly 59c each.
Basement

Boys' Union Suits, at 2 for 69c
Athletic union suits, ribbed and balbriggan; sizes 2 to 16 years; real bargain.
Frank & Seder—Basement

Sash Curtains, 3 pairs for 69c
36 inches long—odd lots—big variety to choose from tomorrow at 3 pairs 69c.
Frank & Seder—Sub-Basement

Rayon Panels, now for 69c
2¼ yards long—rayon lace fringe — regular $9c value. Very specially priced.
Frank & Seder—Sub-Basement

Cretonnes, 4½ yds. for 69c
Bright, richly colored drapery cretonne; full bolts. 19c values.
Sub-Basement

Pongette Casem't, 3½ yds. 69c
36 inches wide—soft mercerized pongette casement cloth. Rose, blue, green, etc.
Frank & Seder—Sub-Basement

Children's Hose, 5 Pairs 69c
Combed cotton stockings, also ⅞ length mercerized sox; regularly 25c a pair.
Frank & Seder—Basement

Women's Fur Collars Now 69c
Suitable for trimming coats, extraordinary values for Wednesday's selling at 69c.
Frank & Seder—Sub-Basement

Popular New Anklets, 2 pr. 69c
Smart new anklets for women and misses, sizes up to 10; regularly sell for 49c pair.
Frank & Seder—Basement

Boys' Sport Sox, 2 pair 69c
Good assortment of new patterns and colors; all sizes in the lot; worth 50c a pair.
Frank & Seder—Basement

Women's Hosiery, 4 pair 69c
Good quality silk and rayon hosiery that sells regularly for 29c a pair.
Frank & Seder—Basement

Children's Sox, 4 pair for 69c
¼-length sox in all the newest popular colors for Summer, worth 25c a pair.
Frank & Seder—Basement

Women's Bareleg Hose for 69c
Also the popular twin heel; 89c value. Very specially priced.
Basement

Turkish Towels, 4 for only 69c
Size about 18x36 in. Famous Cannon make. Fast colored borders. Great bargain.
Frank & Seler—Sube-Basement

Men's Rayon U. Suits now 69c
Slightly soiled from handling — a great value. Assorted sizes. Fine quality rayon.
Frank & Seder—Basement

Women's Slippers 2 Pair 69c
Drastic clearance of high-grade felt slippers, broken sizes, slightly soiled from our recent sales, extraordinary values.
Frank & Seder—Basement

UPSTAIRS FEATURES

Women's and Misses' DRESSES

SACRIFICED!

Last day of our drastic clearance of all accumulations and broken lots of silk dresses. On our Second Floor!

2 DRESSES FOR $12
Regularly to $12.95 Each

One huge Second Floor Section has been devoted to this clearance event!

2 DRESSES FOR $16
Regularly to $16.50 Each

One glance at these dresses will convince you that each is an extraordinary "buy."

2 DRESSES FOR $20
Regularly to $21.95 Each

Sizes for women, misses, larger women in the combined groups—really "given away" at these prices.

2 DRESSES FOR $28
Regularly to $35 Each

Frank & Seder—Second Floor

Tomorrow—10 A. M. to 2 P. M.—2nd Floor

4-HOUR SALE

Women's and Misses' COATS and Ensembles

Cost and Profits Absolutely Disregarded!

$29.75 to $45.00 Garments at . . . $15

Coats and Ensembles of all types—for street, travel, sports and dress. For cool summer days—many adapted to Fall wear.

$45.00 to $75.00 Garments at . . . $25

Frank & Seder—Second Floor

Tomorrow—10 A. M. to 2 P. M.

4-HOUR SALE

Just 55 Soiled RUGS!

11 Rugs Formerly to $27.50
9x12's—11.3x12's Velvets and Brussels, 4.6x7.6 Wiltons, 3.6x9 Wiltons, 6x9 Axminsters. **$16**

35 Room Rugs Formerly to $44.50
9x12's, 8.3x10.6's, 9x10.6 Axminsters and Wilton Velvets. 6.9x9 Royal Wiltons. **$26**

9 DeLuxe Wilton Rugs
$140 to $150 grade. Karnaks, Heratis, and other good makes. Sizes 9x12 — 6x12 — 8.3x10.6 and 9x9 feet. **$76**

Sale on Sixth Floor

FRANK and SEDER

Attractions of Stage and Screen Reviewed and Analyzed by Critics

'MADAME X,' TENSE MELODRAMA ADMIRABLY PRESENTED AS SHARP STOCK PLAY

By WILLIAM J. LEWIS.

"MADAME X," French melodrama by Alexandre Bisson, adopted by John Raphael, one of the dramatic successes of a few seasons ago, was very creditably presented by the George Sharp Players in the Pitt last night, attracting a capacity audience, which was so well impressed by the work of the company that liberal applause punctuated the finale as an earned tribute to the skill of the players and the excellent manner in which the production was staged.

"Madame X" is a difficult play for a stock organization. Its numerous characters require an enlargement of the company, a matter that is likely to militate against smoothness of presentation. Yet that handicap was not at all evident and the numerous players not regular members of the company could easily have been taken for season-long fixtures of the Pitt stage.

PLAY TENSE FROM FIRST

Also the nature of the play, which is tense from almost the first words of the prologue until the tragic moment that terminates the drama at the end of the third act, places an almost continual emotional strain on several of the principal characters.

This applies especially to Frances Neilson, whose rendition of the title role, is marked by the realistic presentation of the moods of a soul-tortured woman. There is no calm for her, from the moment she appears to beg forgiveness for betraying the love of her husband and the privilege of bestowing a genuine mother love on the child her folly had driven her to desert, until the final gesture, many years later, to protect that same son from knowledge of the shame her acts had brought to his honored name, her career represents troubled waters. The waves finally engulf her but in her character, as portrayed by Miss Neilson, they never appear to conquer her.

SCREAM IS DRAMATIC

The play reaches its height in the third act, in which Madame X, mystery woman, is on trial for murder. She refuses to speak, to answer the charges in any way, or to attempt to justify herself or even explain. But when her lawyer's name is announced she startles the court and the audience by a scream that is piercing in dramatic potency. The lawyer is her own son, whom she had not known since infancy. Fate had made him the defender of a woman whose act had been committed in his defense.

Miss Neilson does a powerful piece of emotional acting that reaches its climax in this scene.

While she carries off most of the honors she has worthy aids in Kenneth Daigneau, most convincing in his plea, as a young lawyer, for the life of a friendless woman. Robert Fiske, as the wronged husband, also plays excellently, giving the part a human unyielding quality and simple austerity. Gus Forbes marks his part of a scheming lawyer, profiting through the traffic in "family skeletons," an outstanding character portrayal. Others prominent include Sarah Floyd, Harrison Rankin, Cledge Roberts, Horace Sinclair, Mabel Kroman, Catherine Maison and Clyde Shafer.

'Flying Fool' Enright Film

Marie Prevost, one of the screen's plumpest leading ladies, is called upon to choose between two brothers in "The Flying Fool," the week's photoplay in the Enright. And the lucky brother turns out to be the he-manning William Boyd. Right here it can be noted that in spite of ordinary film stories and such, this Boyd is one of the best bets in the talkies today.

Boyd, in "The Flying Fool," an all-talkie, plays a dare-devil aviator whose great love for his younger brother (James Gleason) is the motivating power in his life. Eventually, when they both "fall" for the same girl, William steps aside so that the "kid" will have the field to himself. But Y. B. comes back with just as heroic a gesture. The result is some eye-thrilling sequences in the clouds. There is quite a bit of comedy in the film.

"Ship Ahoy," Dick Powell's stage show, isn't anything to get excited over. The best thing about it is a team of comedy dancers that steps with a pre-Volstead flavor.

'College Love' Sheridan Film

"College Love," a story of campus life, with football in the foreground, is the feature in the Sheridan Square for the first three days of this week. George Lewis heads the cast as the heroic college boy who, with but three minutes to play, wins the football game for his school. There is a girl, of course, and she is played by Dorothy Gulliver. Others in the cast of this picture, which is an all-talkie, include Churchill Ross, Hayden Stevenson. Eddie Phillips and Sumner Getchell. "Thru Different Eyes" will open in this theater Thursday.

ROMANCE

Mary Brian is prominent in the current of "River of Romance," photoplay feature in the Stanley.

SHOW IS ON, GETS HAND IN GRAND

By CLARENCE E. GRUNDISH

Warner Brothers, the boys who—in a big way—first took the silence out of the silent drama, now hand out another screen novelty. It is a movie musical revue done entirely in colors. The title is "On With the Show" and the show is "on" in the Grand. Here we'll say that this production is more than just a screen novelty. Measured by motion picture standards, it is enormous entertainment.

In addition to mixing song, talk, dance and color, the production mixes stage activity with backstage life. While the prima donna hits a high C or something and the chorus girls dance, a hectic time is being had behind the wings. Unpaid actors clamor for pay and unpaid creditors demand their money. The leading lady develops temperament and the box office is held up. And so it goes, now on the stage and now behind the scenes. And always the show goes on.

The director, Alan Crosland, has handled things with a keen hand. In spite of the camera's jumping from the audience, stage, dressing rooms and so on, interest in both the backstage story and the revue itself is retained.

EASY ON THE EYES

This picture, it seems to us, would be good entertainment if it was just done in black and white. But color has added a lot to it. It has given it something of life and freshness not usually attained by screen musical comedies. The colors, most of them at least, are soft and go easy on the eyes.

The scenic effects are elaborate. Especially outstanding is a fox hunt episode. Gaily clad hunters and galloping horses—real ones—speed across the stage in the wake of an elusive fox and dashing hounds. But its not all spectacle and music. The comedy moments are there. One comes with the appearance of Joe E. Brown at the close of the hunt scene. He thinks he has the fox. It turns out to be a skunk.

Another extravagant scene depicts "The Land of Let's Pretend." Scores of performers tread a great stairway leading from the "clouds." Colorful bubbles float skyward in the background. Very effective. Even though there comes a backstage shot that shows the bubbles to be nothing more than ordinary circus ballons tossed ceiling-ward by "prop" boys.

THERE'S ROMANCE, TOO

There is a romantic angle to the picture also. It has to do with the love affair between an usher and the check room girl. And the girl, in heroic movie fashion, ends up as the star of the show.

A large cast of principals and any number of chorus girls and boys appear in the production. Some of the leads come to mind now: Betty Compson, Sally O'Neil, Arthur Lake, Sam Hardy, Louise Fazenda, the Fairbanks Twins, Ethel Waters, and of course, Mr. Brown, whom we mentioned above. Hardy, as a harassed show manager, is about the best of the cast. But all do rather well. Miss Waters, Negro songstress of vaudeville fame, sings a couple of good Blues songs. Incidentally, our old favorite, Miss Fazenda, doesn't seem to be in her element since the talkies have come.

Walter Winchell On Broadway

NEW YORK, July 23.

From the Ridiculous to the Sublime

AMONG other reasons why one enjoys preparing a column is that one hears the most fascinating tales now and then. On the Atlantic City sands the other afternoon, for instance, Lou Holtz, the comic, who just peddled his West Forty-third street property to the New York Times, held the attention of the prettiest show girls and these big ears with the story of the fellow who later became known as The Great Lester, one of vaudeville's better ventriloquists.

Lester, it appears, aspired for headline honors with his expert throat manipulating, but he was without cash or influence. So he shelved his home town somewhere in the Midwest and hit for the rails, ankling east in true hobo fashion. A few hours after he set forth to conquer new worlds, Lester observed a dog trailing him. He fondled it awhile and the mutt took to him like a columnist takes to a pair of readable yarns.

The duo proceeded east until they struck a small town where Lester entered a saloon. Placing the dog on the bar he swapped salutations with the bartender-owner, who responded. "What's yours?"

"I'll have a beer," said Lester.

"Make mine a beer, also," said the dog.

The startled bartender ejaculated: "Good God, did I hear that hound say something?"

"You certainly did, stranger," countered the ventriloquist. "Consider yourself fortunate in being the first man in this town to meet the only talking dog in the whole world!"

BEER FOR THE DOG

WITHOUT taking orbs off the dog the man drew two steins of lager, placed them on the counter and lifted his brows. "I never heard of such a thing in my life!" he exclaimed. "You mean to tell me that that dog really talks?"

Lester took advantage of the gullible fellow by throwing his voice into the mutt again, which appeared to be saying: "Cut out the clowning. I'm thirsty. Hand me that beer!"

Lester lifted the stein to the dog's mouth and it licked up some of the foam, which amazed the bartender all the more.

"You probably wonder what I'm doing here," said Lester. "Well, I was just stranded with a show in St. Louis, the manager ran off with the payroll leaving us all flat and I now am walking back with my dog to New York, where I can sign a contract with Barnum and Bailey's Circus. If I could only make a loan of about $150 to get me there and back I'd leave my wonderful dog as security. Have you any idea who would be so kind in this town?"

MONEY IS ADVANCED

"WHY, I'll advance you the money," succumbed the bartender-owner. "You're bound to come back for a dog like that." And so asserting himself he counted off one hundred and fifty dollars and handed it to Lester. "Thanks so much, old man," said the desperate ventriloquist, who then threw his voice into the mutt, which said: "I want to thank you, too, for helping my boss out like that. You're a real guy!"

Lester pocketed the easy coin, patted the hound affectionately and then took it in his arms for an extra embrace. "Promise me you will obey this kind man and never give him any trouble," said Lester.

"I promise," said the durg.

Lester then pulled his hat down over his eyes, buttoned his coat and proceeded to the swinging doors. "Good bye, sweetheart!" yelled Lester, "be good, now!"

"I will," cried the dog, "but I'm warning you. I'm not gonna open my mouth until you get back!"

A DIFFERENT TALE

AND so let us go from the ridiculous, as the old-time monologists used to say, to the sublime. Ed Wynn told it to Holtz, whose compelling account arrested the attention of this same audience who were baking under the sun on the sands in front of the snooty Ritz.

It concerns a derelict who once enjoyed the distinction of being a great doctor in a fashionable sector of Manhattan, but who became a drunkard, after an unhappy affair of the heart, and who went deeper into the depths with the years.

After a term in New York's various welfare homes and jails for drunkenness, he pulled himself together. But he couldn't face his former friends and resume his practice uptown, so he dwelled on the lower East Side, where he managed to find a friend in the proprietor of an old stable.

"I'm certain," he said, "I could be of service to the poor down here if you would let me have some space in a corner upstairs for an office. I never want to give up helping the sick."

The stable-owner contributed his bit to humanity by permitting the doctor to office in the place. The next day the doctor searched the sector for some stray boards which he carried back to the stable. He arranged them crudely as a shingle upon which he scrawled in black paint:

DR. BROWN,
OFFICE UPSTAIRS.

The word of mouth advertising quickly made the rounds of the Ghetto that a new doctor was in the neighborhood to serve the destitute, poor and anybody, whether they could afford it or not. His name became famous on the East Side as a genuine humanitarian and the sick worshipped him. No matter the hour of the day or the night Dr. Brown never failed to administer to the ailing and his cures were miraculous. He could juggle the surgeon's blade expertly, also, and his genius saved many a poor devil who couldn't afford a fee.

THEN THE FINALE

THEN one day Dr. Brown, who managed to get some money from those clients who insisted upon paying what they could, spent it on liquor to enjoy a good old-fashioned drink. The stuff was of the treacherous brand, however, and it killed him.

When the Ghetto learned of his sudden passing it mourned him as a town would mourn a hero. Their grief was great, and little wonder, for here certainly was a Man!

Then a group of worshipers decided on a collection to give him a decent burial; to save him from Potter's Field. Enough cash was gathered to engage an undertaker, several carriages and some flowers. The aged and indigent to whom he brought succor were given the places of honor in the carriages and the army of others who were grateful to the man followed the cortege on foot.

At the grave someone realized that no money was left to purchase a stone for his resting place. "We ought to have a nice stone," wailed an old woman. "He was such a good man, who belongs in Heaven!"

"Wait!" exclaimed a young man, "I have it! I will be back with something better!" So saying, he hastened away and returned an hour later with the crude wooden shingle that the doctor himself had nailed on the front of the stable. And now his gravestone gracefully reminds all that he is in heaven for it reads: "Dr. Brown—office upstairs."

(Copyright, 1929, Daily Mirror, Inc.)

Siren, Africa In Aldine Film

"A Dangerous Woman," all-talkie, now on display in the Aldine, turns out to be a rather well done dramatic effort. It features Baclanova, Russian actress, and she is up to her old siren tricks again.

The locale is somewhere in jungle Africa. Baclanova lives there, surrounded by natives, beating drums and rain, with her English husband, portrayed by Clive Brook. She has some sort of an affair with her husband's handsome young assistant and her charms, in the end, drive that young man to suicide.

Close on the heels of this tragic episode, Neil Hamilton arrives on the scene. He is the young brother of Baclanova's husband. And he, too, succumbs to her charms. Then, just when everything gets into an awful mess, a poison snake enters into the plot and Clive and Neil depart for England—alone.

Of course, there have been lots of movie triangles like this before. But the cast does well and, largely because of this, the picture manages to hold interest.

RECKLESS

Baclanova is "A Dangerous Woman" in the film of that title in the Aldine, and here we see Neil Hamilton courting danger.

STUDIO

Josephine Dunn and William Haines in the Penn feature, "A Man's Man," the story of which has a Hollywood background.

CHARM FILM TALKIE IN STANLEY

By J. G. SHRADLE

Laughs and constant entertainment constitute the value of the talking-cinema and stage presentation this week in the Stanley—not convulsive laughter, but constant gurgles, and not stupendous offerings on stage or screen but solid enjoyment in the lighter vein.

Booth Tarkington's "Magnolia" is the basis of the screen feature submitted under the title of "River of Romance," an all-talking presentation. Charles "Buddy" Rogers is flashed as the star with Mary Brian and Wallace Beery in the support amidst settings of scenic beauty laid in the South.

BEERY CARRIES STAR

It is a well directed story, with careful attention having been given to the little details that usually add much to picture values. While Rogers accounts for himself in an admirable manner with Miss Brian presenting a charming picture as a Southern belle, it has remained for the dependable Wallace Beery to give the offering its needed color to claim success. With no intent to detract from the work of the star, it must be said that Beery is the chief entertainment source of "River of Romance" and carries his younger players with him.

Sometimes, the older cinema fans gain much enjoyment through seeing stars of yesterday. Henry B. Walthall may bring many happy recollections to these patrons as they watch him in the role of the father.

STAGE SHOW SPEEDY

"Greenwich Village" is the stage presentation, with Charlie Melson as the jovial master of ceremonies. It is a fast-moving offering and its several good acts get happy receptions from the audience. Beth Challis, announced as a recent hit in England, soon found her way into favor through songs yesterday. She has pep and dash that puts breeze into her numbers. Reed and Duthers have no trouble winning a "big hand" with their fast dance numbers. Chamberlin and Himes offer their "Apache dance" burlesque that scores.

Melson takes the principal work in two novelty numbers that bring laughs. Bernie Armstrong, in an organ novelty, "Help Wanted," is assisted by members of the stage band.

East End Residents Ask Ban on Parking

Property owners and residents of East End avenue have petitioned Council to restrict automobile parking on that thoroughfare between Penn avenue and Tuscarora street.

HAINES STAR ON SCREEN IN PENN

A glimpse of a lot of Hollywood stars, plus Hollywood atmosphere in the story and the cockiness of William Haines placed in a natural groove, make satisfactory entertainment as "A Man's Man" on the screen of the Penn. On the stage is "Rah, Rah, Rah," musical comedy tabloid of the better-than-usual type.

"A Man's Man" is the tale of a movie-struck girl and a soda jerker, played respectively, by Josephine Dunn and William Haines. It is no great shakes of a story, being one of the type that provokes neither censure nor praise, but it does provide laughs, a corking good fight between a couple of men's men and, as stated previously, a glimpse of a lot of Hollywood stars. Furthermore, it is a natural, logical believable story, and that is some concession on the part of the movie-makers. In other words, it may not make you rave in its praise but neither will it make you tired. It will be regarded as good entertainment by Haines fans—and they are quite a few.

STAR PARADE FEATURE

And most fans will get a kick out of the parade of movie stars, this sequence being photographed as part of the premiere of a new picture, always a "big night" in Hollywood. Human interest is added by the presence of Miss Dunn, camp-chaired in a good location, freshly arrived from her home in Iowa.

Of course, she eventually meets Haines, the soda clerk, and eventually they are married. The bulk of the story has to do with the deception of both of them by Sam Hardy, first as an assistant movie director, then as peddler of fake oil stock. He sells stock to Haines and arranges meetings with his wife under the promise that he will make her another Greta Garbo. And eventually he gets a good beating from an aspiring "man's man," no less than William Haines. Haines and Hardy do excellent work. Miss Dunn is merely fair. Mae Busch has a casual role.

WESLEY EDDY IN PIT

"Rah, Rah, Rah," opens with Wesley Eddy and his band in the orchestra pit, but they get onto the stage for the finale. Wes does his weekly specialty, a song with uke accompaniment, in the lower regions. You see, "Rah, Rah, Rah" has its own orchestra in Helen Lewis and Her Collegiates, 10 girls, and they are the hit of the piece. It also has sit-up-and-take-notice dancing by Art Frank, comedy by the latter and Lew Beck and other bits by a male quartet, Barbara Vernon and Marie Pauli.

Dick Leibert's organlague, introducing various theme songs, sets the audience to singing more lustily than usual. Elias Breeskin's overture pleases.

Harris Offers College Story

A rah-rah time is being had on the Harris screen this week, the occasion being the presentation of "College Love," a feature-length all-talkie, which presents a story of campus life. The cast is topped by George Lewis, Dorothy Gulliver and Eddie Phillips, all of whom won their first note as players in two-reel collegiate films.

The production includes lots of collegiate activity. There are campus and night clubs scenes. And the grand climax is a big football game with the hero arriving on the field in the nick of time and, with three minutes to go, saving the day for his college.

Other players include Churchill Ross, Hayden Stevenson and Sumner Gretchell.

Short sound screen acts and news pictures are on the bill.

FUNSTER

Joe E. Brown, popular stage funster, helps to create laughs in "On With the Show," new screen feature in the Grand.

FILMLAND.

LOEW'S UNITED ARTISTS NOW
PENN THE BROADWAY DRAMATIC HIT
EVERY SEAT A COOL RETREAT
A METRO-GOLDWYN-MAYER Sound PRODUCTION
William HAINES
"A MAN'S MAN"
YOU'LL THRILL YOU'LL LAUGH YOU'LL LOVE IT
ON THE STAGE
WESLEY EDDY AND HIS "GANG" IN
A MERRY MUSICAL REVUE OF COLLEGE LIFE
RAH-RAH-RAH
featuring ART FRANK AND CAST OF BROADWAY STARS
INCLUDING HELEN LEWIS AND HER COLLEGIATES THE FOURSOME QUARTETTE OF BARBARA VERNON MARIE PAULI LEW BECK
LEIBERT & BRESKIN
LOEW'S ALDINE
A PARAMOUNT all-talking NOW PICTURE
TROPICAL NIGHTS! LOVE MADDENED MEN! AND A WOMAN AS DANGEROUS AS SHE WAS BEAUTIFUL
A DANGEROUS WOMAN
with BACLANOVA
CLIVE BROOK · NEIL HAMILTON
BERNIE CUMMINS & HIS BALTIMORE ORCHESTRA | DUFFY & CLEASON "FRESH FROM HOLLYWOOD"

AMUSEMENTS.

Shubert Pitt Tonite at 8:25 Matinees Thursday and Saturday
GEORGE SHARP PLAYERS Present
"MADAME X"
A Gripping French Drama.

BASEBALL— FORBES FIELD 3:30 P. M.
PITTSBURGH vs. BROOKLYN
Tickets on sale at Grand Opera House Arcade; Spalding's, 605 Wood St., and Model Clothing Store, 6025 Penn Avenue, East Liberty.

FILMLAND.

HARRIS DIAMOND ST. DOWNTOWN
ALL WEEK
GEORGE LEWIS—DOROTHY GULLIVER
IN
"COLLEGE LOVE"
FULL-LENGTH CAMPUS TALKIE

SHERIDAN SQ. PENN AVE. E. Liberty
MON.-TUES.-WED.
"COLLEGE LOVE"
THURS.-FRI.-SAT.
"THRU DIFFERENT EYES"
ALL-TALKING PHOTOPLAYS

ON WITH THE SHOW
The First ALL-NATURAL COLOR Singing, Talking Revue
A Warner Brothers' Vitaphone Triumph. With
14 Stars! 3 Song Hits! 100 Pretty, Peppy Dancing Girls!
GRAND

STANLEY
All-Talking! All-Star!
BUDDY ROGERS
in "RIVER OF ROMANCE"
with
MARY BRIAN, WALLACE BEERY
On the Stage
CHARLIE MELSON
in
"GREENWICH VILLAGE"

WARNER THEATRE

ENRIGHT
Love and Thrills!
WILLIAM BOYD
in "THE FLYING FOOL"
An All-Talking Picture with
MARIE PREVOST
On the Stage
DICK POWELL
in
"SHIP AHOY"

Learn to say it ~ BROOKE JOHNS

GARDEN All-Talking— Ruth Chatterton "THE DUMMY"
TRIANGLE EAST LIBERTY George Bancroft "THE WOLF OF WALL STREET"
BRUSHTON THEATRE TUESDAY | A Talking Picture "THE DONOVAN AFFAIR" And Silent Picture "GIRLS GONE WILD"
KENYON Singing, Talking in "SHOW BOAT" LAURA LA PLANTE JOSEPH SCHILDKRAUT

Only the Newest
Sonia Shoes Still Selling
—at—
$2.85
Values Up to $7.00
So why buy sale shoes, soiled and discarded lines when Sonia always shows the newest up-to-the-minute styles at Double Sale Price Savings!
This week's newest arrival.
A Short Vamp Satin,
Gunmetal Strap and High Heel.

SONIA SHOES
208 Stanwix St.
Opp. Jenkins Arcade
Four Doors from Penn

Makes a pint of Ice Cream
Serve 12

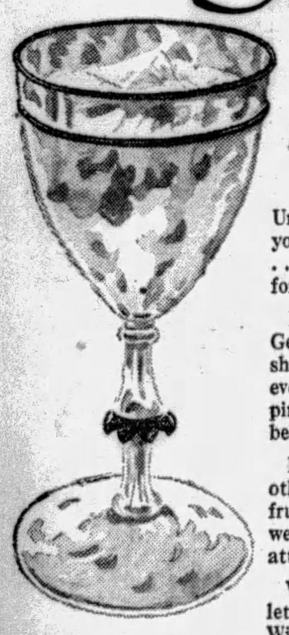

Unexpected guests! Just as you're serving the ice cream . . . and you've only enough for the family!

But if Royal Fruit Flavored Gelatin is on your pantry shelf there'll be enough for everybody. You can make a pint serve twelve. The recipe below tells you how.

Royal Gelatin makes many other delicious and healthful fruit-flavored drinks . . . as well as tempting desserts and attractive summer salads.

Write for free recipe booklet, "New Summer Drinks With Food Value." The Royal Baking Powder Co., Dept. E, 107 East 41st Street, New York.

RASPBERRY FROST—Dissolve 1 package Royal Raspberry Gelatin in ¾ cup boiling water; add 2½ cups ice and ice water and ½ pint vanilla ice cream. Shake well in drink shaker until ice cream is dissolved, or beat mixture with egg beater. Serve at once.

1854—TERHEYDEN'S—1929
Seventy-Fifth Anniversary
* * *
DIAMONDS
Of Fascinating Beauty

ONE has only to view Terheyden's collection of diamonds to be impressed rapturously with its beauty. For these diamonds, from the leading gem marts of the world, are the purest that experts could select. They are cut to true standard in order to radiate the best reflective and brilliant qualities and are set in elegant examples of jewel craftsmanship.

Old Style Jewelry Modernized
Let us transform the gold mountings of your old-style diamond jewelry into modern white gold and platinum settings. Good taste and excellence of design and workmanship are given first consideration here. The cost is comparatively small . . . estimates cheerfully furnished.

Terheyden Co.
530 SMITHFIELD ST.

MEYER JONASSON & Co.

LIBERTY AND OLIVER AVENUES — CALL ATLANTIC 6200

Silk Crepe Ensemble—sleeveless frock with cardigan length jacket; white and pastel shades. Sizes 14 to 40.

Misses' Printed Silk Crepe Bow Frock; pastel ground colors. Comes in sizes 14 to 20.

Silk Ensemble with ¾ coat and sleeveless frock. Comes in sizes from 14 to 40.

Sale of Frocks

Immense Selection Most Wanted Models **$12.75**

PLAN A SPECIAL TRIP TO TOWN TOMORROW—this sale is worth it. The dress you want is here. Not just a handful, but a large variety.

Printed Silks—Plain Silk Crepes—Plain Pastel and Black Chiffons—Floral Chiffons—Polka Dots—Washable Silks—Ensemble Themes—Sleeveless and Long Sleeves—Sunbacks—Regulation Styles—Street, Sports and Afternoon Modes—White, Pastel Shades and Darker Tones—Sizes 14 to 44.

Jonasson's Second Floor

80¢

Sale of Rayon Undies

A New Low Lustre Improved Fine Quality Rayon

A SALE involving over 1,000 pieces of lovely, fine rayon undies in a variety of the most wanted styles. You'll like the new low-lustre finish and the careful proportioning of the garments.

CHEMISES—loose bottom and bandee styles in white, flesh and peach. Sizes 36 to 42.

BLOOMERS—regulation styles with elastic waist and bottoms; also the popular bandee styles. White, flesh and peach. Sizes 36 to 42.

STEP-INS—regulation and sports styles; the latter with yoke waistband. White, flesh and peach. Sizes 36 to 42.

VESTS—well proportioned with decorative scalloped tops and straps. White, flesh and peach. Sizes 34 to 42.

Phone and Mail Orders Accepted.

Jonasson's Main Floor

HAVE YOUR FURS REMODELED
Special Summer Rates Prevail

FIREMEN NET NEAT SUM

Emsworth volunteer firemen netted about $1,000 at their annual lawn fete last week, according to announcement by John A. Grant, secretary of the firemen.

The proceeds will go toward aiding needy families of the borough and to charitable enterprises. This year's fete was one of the most successful held by the firemen's organization it was said.

Bellevue firemen also netted an impressive sum, members of the department said. A checkup of receipts and expenditures will be necessary before the net total is available. It is expected to exceed $1,000.

Report of Bombing Sentence Erroneous

HAMMOND, Ind., July 23.—(AP.)—An Associated Press report of a department store bombing last week carried the erroneous statement that William Kleighe is serving a prison sentence for the bombing of a theater here in November, 1927. Kleighe, then lessee of the the theater, was convicted as a conspirator in the bombing and sentenced to 2 to 14 years' imprisonment but remains at liberty pending an appeal to the state supreme court. Three others were convicted, and one is already paroled. Two contended they were forced to confess, and admitted in a parole hearing that they testified falsely against Kleighe.

Greek Police Wound 15 in Factory Riot

SALONIKA, Greece, July 23.—(AP.)—Fifteen members of a mob of unemployed attacking the workmen of an Italian tobacco factory here Monday were wounded by police, who fired upon them.

The Sun-Telegraph Fifteen Cent Pattern

A VERY ATTRACTIVE MODEL FOR HOUSE OR PORCH WEAR.

Cotton foulard was chosen in this instance with trimming of sateen on collar, vestee and pocket. Tub silk, printed voile or crepe are also suggested. A deep V opening outlines a vestee and meets a small collar with rounded edges. Serviceable pockets embellish the front of the dress. The sleeve may be finished in wrist length, as shown in the small view, or in short length, as pictured in the large view.

The pattern is cut in seven sizes; 36, 38, 40, 42, 44, 46 and 48 inches bust measure. To make the dress with long sleeves for a 38-inch size will require 4 yards 35 inches wide. With short sleeves 3¾ yards will be required. For collar, vestee and pocket facings of contrasting material ¾ yard 32 inches wide is required, cut crosswise. The width of the dress at the lower edge is 1¾ yards.

COUPON.

This pattern will be sent on receipt of 15 cents (silver or 2c and 1c stamps). Make number, name, address, etc., plain. Send to Pattern Department, The Pittsburgh Sun-Telegraph, Pittsburgh, Pa.

No. 6543. Size.....

Name .....

Street and No.....

City ..... State....

AN EXPERT SPECIALIST
in the treatment of

STOMACH and LIVER condition causing collection of gases and an uncomfortable feeling, with dizziness after eating. KIDNEY and BLADDER conditions with pain in back and loins, puffiness of the eyes, swelling of the feet and legs, frequent, painful irritations. BLOOD and SKIN conditions with enlarged gland and ulcerations of the mouth and rash on body. RHEUMATISM in all its forms, including enlarged and stiffened joints. NERVE WEAKNESS, HIGH BLOOD PRESSURE, NEURITIS, ANEMIA, and all other growths, swellings or tumorlike formations are treated without the aid of the knife. RECTAL TROUBLE, RUPTURE and GALL STONES are also treated without a cutting operation. CONSULT the old DOCTOR FREE. DR. R. H. M. MACKENZIE, second and third floors, 640 PENN AVE., PITTSBURGH, PA., whose best reference is the fact that he has been located on PENN AVE. the last 31 years. Hours: 9 to 8:30 daily. SUNDAY, 9 to 2. No office hours Friday. No letters answered.

The druggist ::: the florist ... the hairdresser ... the stores are all within talking distance ...

TELEPHONE

It's Easier!

WHO'S WHO? LOOK IN THE TELEPHONE DIRECTORY

SPEARS furniture Clear-Away

final week

Tomorrow! Wednesday! The most sensational values of the entire Clearaway! Don't miss these opportunities to save tremendously on the most desirable kinds of home furnishings.

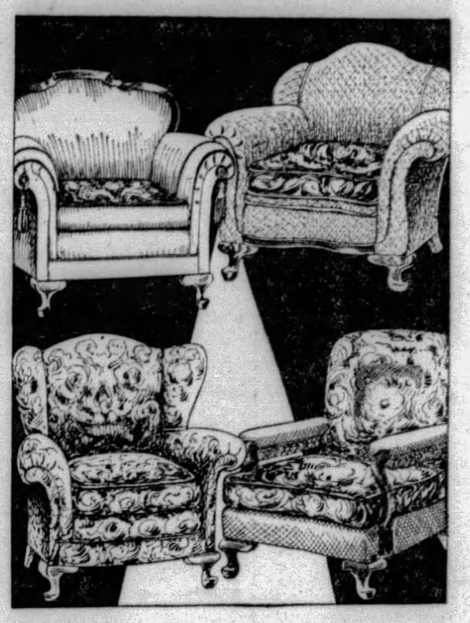

Wednesday! Great Clean-up of

Odd Chairs

Worth Up to $50

One-of-a-kind! Floor samples! Velours! Tapestries! Jacquards! Your choice

$19.50

This low clearance price is actually less than cost of manufacture, in many cases. Spring-filled cushion Cogswell Chairs with fringe trimmings. Big Wing Back Fireside Chairs. Luxurious Club Chairs with plain or wood trimmings. Your final opportunity at the low Clearaway price of $19.50 tomorrow.

Convenient payments, of course!

Odd Wood Beds

Values up to $50

Left-overs from some of our finest bedroom suites! Full and single sizes. Bow-End Beds. Straight-end Beds. Semi-Bow Beds. Poster Beds. In plain and two-tone Walnut finish. This is less than cost price in some cases..... **$19.50**

Small Payment Delivers!

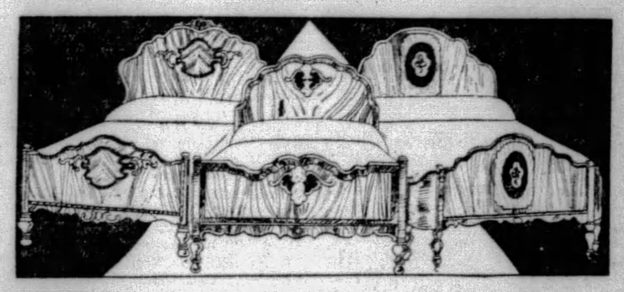

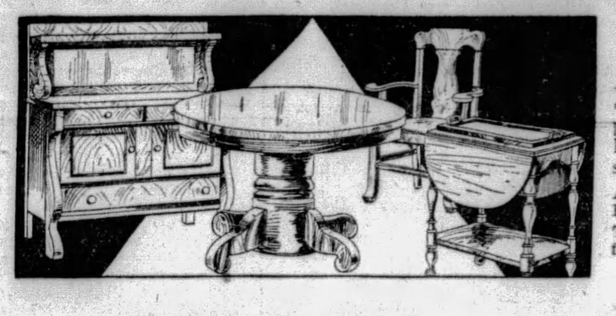

Odd Oak Buffets

As illustrated. Very attractive designs with large mirror and plenty of drawer space. This is less than actual cost. Formerly sold up to $50. **$19.50**

Also Odd Oak Extension Table.. **$14.50**
Oak Dining Chairs..... **$1.98**
Tea Carts, various finishes..... **$14.50**

"Charge It!"

WEDNESDAY SPECIAL

3-Piece Bed Outfit

A $39 Value! Complete Tomorrow

As illustrated. A smart Walnut finish metal bed, equipped with an All-Cotton Mattress and a Steel Fabric Spring to fit. One of the best bed outfit values of the year, we believe. **$24.95**

"Charge It"

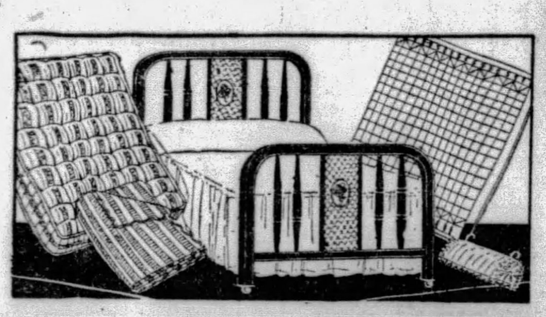

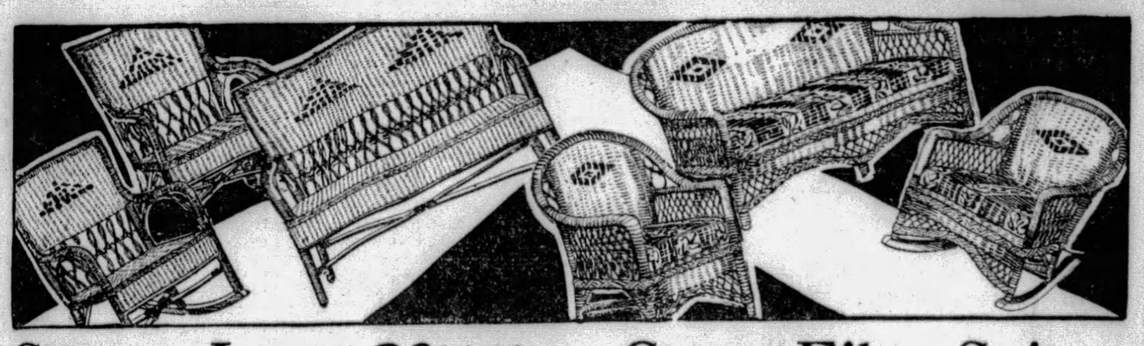

Save at Least 33⅓% on Smart Fibre Suites

A clean sweep of every Floor Sample Suite in stock. Regardless of cost or former selling price, take ⅓ off the low marked price tag!

3-piece Porch Suite as illustrated This is almost like giving this furniture away! **$14.75**

3-piece semi-upholstered Porch Suites Hardly any two styles alike! Formerly sold up to $49.50. **$22.50**

Many, Many Other One-of-a-Kind Bargains!

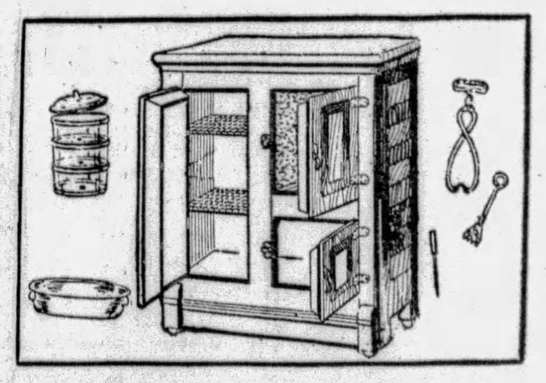

9-Piece Refrigerator Outfits REDUCED to

Think of it! A brand new 3-door white lined Side-Icer with 8 pieces of necessary equipment for $14.75. This is the outstanding Clearaway bargain that awaits you at both Spear Stores tomorrow. Why put up with that old refrigerator another moment longer! **$14.75**

$1 Delivers!

DOWNTOWN
911-921 Penn Avenue
Open Daily Until 5 P. M.

SPEARS

EAST LIBERTY
Broad Street and Collins
Open Monday and Saturday Evenings

PATRICIA PITT'S SPRIGHTLY COMMENT ON PITTSBURGH'S SOCIETY HAPPENINGS

Pittsburgher Named on Horse Show Committee At Easthampton

OUR interests are rather sharply divided these days between the good times our society folks are having at the summer resorts and the parties they are planning for next winter. Their own minds, I imagine, are centered almost entirely on the present—although the debutantes may be looking forward to the approaching season with a great deal of anticipated pleasure. And judging from the overflowing calendar, their anticipations are likely to be fulfilled.

All this doesn't prevent them and their parents from enjoying the present fun at the resorts, though. At Easthampton, for instance, there is quite a large colony of Pittsburghers, one of whom, at least, is to be a debutante next winter. I am referring to Katharine Edwards, who is spending the summer there with her parents, Dr. and Mrs. Ogden M. Edwards, Jr., of Fifth avenue. Dr. Edwards, by the way, is on the committee in charge of the Easthampton Riding Club's fifth horse show which will be held on August 17.

* * *

ONE very important event scheduled to take place at one of the shore resorts is the wedding of Martha Chalfant, daughter of Mrs. Henry Chalfant, of Ridge avenue, North Side, and Clarence Wheelwright, of Baltimore, whose engagement was announced just last month. They will be married on August 3, I hear, at "Rock Ledge," the Chalfant summer home at York Harbor, Me.

Martha's sister, Eleanor, and her brother, Henry Chalfant, are going to entertain the bridal party at dinner on the night before the wedding in the York Harbor Club, and on the afternoon of the same day, a luncheon will be given for Martha.

* * *

TO return to the subject of debutantes, I understand that Martha Edmondson, daughter of the Frederick W. Edmondsons, of South Negley avenue, whose coming-out party is set for November 5, entertained a few guests at her summer home in Brookville over the week-end. Betty McCance, another debutante, and Neil Stewart Zang, were among the guests and so were Edward Nash, Charles Yon and George Berger.

Mrs. Edmondson gave a luncheon last week at her summer home for a group of friends from Pittsburgh who motored out to Brookville. One of the guests was Mrs. Howard N. Eavenson, of Bayard street, who is sailing on August 1 with her husband for a trip abroad. They will be gone several months.

* * *

AMONG other travelers are Mrs. Walter Chess, of Bennington avenue, who is motoring to Rhode Island with her daughter, Mrs. Robert Markham Marshall, the former Dorothea Chess. And in Rhode Island now, too, is Mrs. Taylor Allderdice, of Wilkins avenue.

The E. F. W. Salisburys are back from Belle Isle, Muskoka Lake, where they visited Mrs. Salisbury's father and mother, Mr. and Mrs. Joseph W. Marsh, of Woodland road, at their summer home. Another daughter, Mrs. Jacob Simpson Payton, and her husband, the Rev. Dr. Payton, are leaving this week to visit the Marshes.

The former Katharine Modisette, who is now Mrs. William Clark Fuellhart, and Mr. Fuellhart are spending the summer at Tidioute, Pa. And I believe I told you before that the family of James Ingraham Marsh is occupying a cottage at Stone Harbor, N. J., for the season.

* * *

ALSO on the list of those who have left the city are the names of Mr. and Mrs. Clarence Burleigh, Jr., of Pitcairn place, their daughters, Ida and Florence, and their son, Clarence Burleigh III. They are spending some time in Atlantic City.

* * *

THE marriage of Miss Seba Frances Davis, daughter of Mrs. John J. Davis, of South avenue, Wilkinsburg, and George Harry Schleter, of Wilkinsburg, son of Mr. and Mrs. Frank Schleter, of Seymour, Ind., was solemnized Saturday evening at 7:30 o'clock in Calvary Lutheran Church, Wilkinsburg, by the Rev. Dr. Hugh Leith, pastor of the Second Presbyterian Church of Wilkinsburg.

The bride wore a period gown of ivory satin and lace, with a tulle veil banded with pearls, and she carried sweetheart roses. Miss Crombie, of California, Pa., as her cousin's maid of honor, appeared in rose taffeta touched with blue and carried pink Killarney roses and blue lace flowers. Meredith Wilson, of Turtle Creek, was best man. A. R. Norton played the wedding music, and A. R. Norton, Jr., sang. A supper at the home of the bride followed the ceremony, and later Mr. and Mrs. Schleter left for a western trip. The bride was educated at Indiana State College, and Mr. Schleter attended Purdue University and the University of California.

* * *

MR. AND MRS. HOWARD E. REED and their son, Howard E. Reed, Jr., of Windermere avenue, Dormont, are visiting in New York and also spending some time at the Hotel Thayer at West Point.

* * *

MR. AND MRS. SOL SILVERMAN, of Bartlett street, have announced the engagement of their daughter, Miss Gertrude Silverman, to Mose Edwin Boiarsky, son of Mrs. Esther Boiarsky, of Charleston, W. Va. An August wedding is planned.

* * *

MRS. JAMES B. KELLY and her daughters, Miss Patrice and Miss Sara Marie Kelly, of Parkman boulevard, will entertain with a bridge luncheon Thursday afternoon in the Pittsburgh Field Club in honor of Miss Margaret Patterson, whose engagement to Neil C. Reed, of Syracuse, N. Y., has been announced. Sharing honors with Miss Patterson will be Miss Barbara McConnell, of Steubenville, O., a schoolmate of the Misses Kelly at Marymount College, who will be their house guest over the week-end.

* * *

THE Suehr Social and Dramatic Club will hold a dance Wednesday night, July 31, at SS. Peter and Paul Lyceum, Flavel street, East End. The committee in charge includes Miss Verna Dodson, chairman; Miss Grace Kreuer, Miss Rosemarie Firlie, Miss Eleanor Mahoney, Miss Leona Scholl, Charles Carlin, Leo Heh, Fred Hill and Joseph McCarthy.

* * *

THE Zeta Tau Alpha fraternity of the University of Pittsburgh held its annual summer outing Saturday at the Highland Country Club. Both alumnae and active members took part in the affair.

Patricia Pitt

Congress' Bridge Breakfast Popular

ALMOST the only event on the club calendar for this week is the bridge breakfast which the Congress of Clubs executive board will give tomorrow. The entire clubhouse will be given over to this event, which has taken on unexpected proportions. Tables will be placed in the various rooms in order to accommodate the players, 174 of whom have already made reservations, and in order to assure cool comfort and space. A change has been made in the Congress evening department. Mrs. John H. Bricker having resigned its chairmanship, Miss Erma C. Jones will take her place. It seems more than fitting that Miss Jones should be taking an active part in Congress activities since her mother, Mrs. E. A. Jones, was one of the early Congress presidents.

* * *

MRS. GEORGE W. REMENSNYDER, new president of the Tourists' Club, is home from a motor trip which included a visit to Deer Park, Md., and on which she was accompanied by her family. Mrs. C. W. Orwig, secretary of the Tourists, attended commencement exercises at Mt. Holyoke College, where her daughter, Dorothy, was graduated, and then spent several weeks at the seashore, returning home last week.

* * *

MRS. JOHN HOWARD PHILLIPS, president of the New Era Club, is spending a few days in New Waterford, O. On her return, she and Mr. Phillips will drive to Atlantic City for a visit.

* * *

MRS. J. PIERRE VOGEL, program chairman of the Tuesday Musical Club, with Mr. Vogel and their daughter, Mary Othelia Vogel, will leave Friday, motoring to Ocean City, where they will stay for three weeks. Later they expect to go to Chautauqua. Mrs. Romaine Smith Russell, also a Tuesday Musical member, and her family are at their summer home near Stoneboro. Miss Helen Roessing, another member, is spending the summer in Europe.

* * *

MRS. JANE M. ROBERTS, former worthy grand matron of the Pennsylvania Order of the Eastern Star, is in Buffalo for three weeks.

* * *

MR. AND MRS. SAMUEL E. DIESCHER have been at the Mont Chateau Hotel on Lake Lynn near Morgantown, W. Va. Mrs. Diescher is a former president of the Forum Club and is also a member of the Town Club.

* * *

ELECTION of officers will take place tomorrow night at the regular meeting of the Sixteenth Ward Council of Republican Women, which will be held in the home of Mrs. Mary Moyer, South Nineteenth street.

* * *

SEPTEMBER 21 is the date set for the luncheon which the Past Patrons' and Past Matrons' Association is sponsoring in honor of Mrs. Adeline W. Barnes, who has been re-elected grand secretary of the Pennsylvania Order of the Eastern Star. The association will be assisted by Victory Chapter, of which Mrs. Barnes is a member, and the Secretaries Association. The luncheon will take place in the Chamber of Commerce.

Syria Ladies in Club Outing

Mrs. F. A. Megahan Mrs. J. A. Johns Mrs. H. D. Schmid

Photo by Pittsburgh Sun-Telegraph

Mrs. Arthur C. Meyers Mrs. John E. Dean Mrs. J. F. Henk

Directors of the Syria Ladies Social Club in an impromptu meeting around a picnic table during the outing of members of the organization in Dormont Park, Dormont.

Fulton Candidate Files Papers, Dies

M'CONNELLBURG, Pa., July 23.—Harvey O. Unger, aged 67, died a few hours after he had filed papers for nomination for associate judge of Fulton county. He was serving as court crier in Fulton county courts.

Unger was stricken while acting as watchman on the Lincoln Highway, just west of McConnellsburg, where road work is in progress.

Consulate Robbed; Under Police Guard

SAN FRANCISCO, July 23.—(AP).—A police guard was placed around the Guatemalan consulate here and at the home of Francis de Leon Perez, consul general. Perez requested the protection, declaring his offices were broken into Saturday night and files ransacked, evidently, he said, by some person seeking political documents. Perez also said threats had been made on his life unless he turned over documents to "certain persons," whose identity he would not reveal.

MELON 'PARTY' SCHEDULED

Leo G. Altmayer, member of the Pittsburgh Produce Exchange, today was making plans for his annual watermelon party, a custom of many years standing on his birthday. This year the event falls next Monday, when he will entertain hundreds of friends at the Leech Farm Hospital on Washington boulevard, and supply watermelons to more than a score of hospitals and other institutions.

More than 10 years ago Mr. Altmeyer decided it was better to be host at one's birthday party than guest, and that watermelons made a good feast, especially since his birthday falls in the watermelon season. Ever since he has made it a custom to celebrate his natal day by providing feasts for his friends at the hospital grounds, and those confined in other institutions.

Direct Sailings To Manila Soon

SAN FRANCISCO, July 23.—(AP.)—Inauguration of a new 19-day service from the Pacific Coast to Manila direct for passengers, freight, mail, and express was announced by the Dollar steamship lines.

Two ships, one of them the President Hayes, will form the nucleus for the new service. The date for the first trip has not been set. The line operates ships from the coast to Manila now, but they go by way of Japan and the China coast.

Adena (O.) Trade Body Plans Bank

ADENA, O., July 23.—The Chamber of Commerce is backing a new bank for this Eastern Ohio mining center to replace the Peoples National which closed April 12. The new bank will have $25,000 capital and $12,500 surplus.

Derry Wins Fight For Mail Service

GREENSBURG, Pa., July 23.—Train No. 623 again carries its working mail car, according to Postmaster W. T. Cruse, of Derry. The car had been discontinued several weeks ago, but protests were immediately filed. Derry was particularly affected in its mail service.

Wife, Child Hurt As Car Gets Away

ALIQUIPPA, Pa., July 23.—Mrs. D. M. Carmin and small daughter of Beaver Falls, were injured when Carmin lost control of his automobile in Sheffield avenue.

THREE HOUSES ROBBED HERE

Loot valued at $547 was obtained by thieves in three house robberies yesterday. Jewelry valued at $400 was reported stolen from the home of Mrs. Amanda Koch, of 28 Arlington avenue. Entrance was gained by a rear window. Entering the home of Francisco Vita, of 6671 Lyric street, thieves after ransacking a room escaped with $107 in cash. Robert Gehring, of 136 Parkfield street, reported the theft of a watch valued at $40 from his home.

The Secret of Coolness
Is In Light, Easily Digested Foods

SHREDDED WHEAT

With all the bran of the whole wheat

With whole milk, does not heat the blood or tax the digestion. It is not only cooling but satisfying—saves kitchen drudgery and expense. Ready-cooked, ready to eat.

LAST WEEK!

Verner's Summer Clearance Sale

Women's Shoes

Several Hundred Pair still to be had . . . many attractive styles and all wanted materials. Specially priced for final cleanup—

6.35

Values 10.50 to 15.00

Debutante Shoes

400 pair new Debutante models, formerly 7.50—now

5.85

Women's all-silk chiffon hosiery, in popular shades, now 1.35

VERNER—249 FIFTH AVE.

The finest milk ever offered in Pittsburgh

RIECK'S "A" Milk

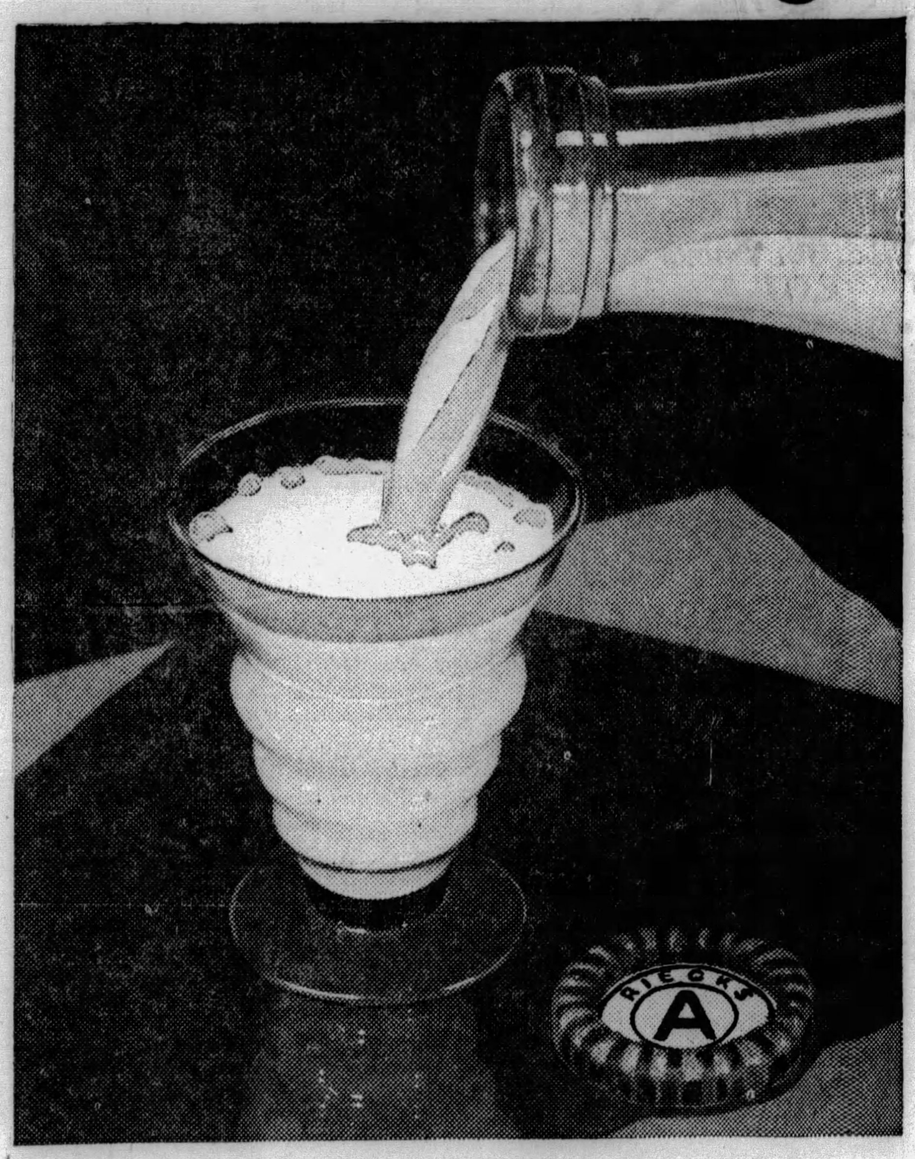

Months of time . . . many thousands of dollars . . . were spent by Rieck before one bottle of this *extra rich, extra safe* "A" Milk could be served in Pittsburgh.

Hundreds of pure-bred Jersey and Guernsey cows were examined—and their milk tested—by experts. Their diet was scientifically balanced. They were surrounded by every health and sanitary precaution known to the dairy industry.

These are the cows—aristocrats of the Rieck herds—that produce Rieck's "A" Milk. A milk that gives more health—more energy—more growth per quart than any other milk ever offered in Pittsburgh.

Every housewife who demands the *best* for her family will want a daily supply of this *extra rich, extra safe* "A" Milk. Order from the Rieck delivery man—or telephone ATLANTIC 7300 and your supply will start tomorrow.

Note the Seal-Kap on Every Bottle of Rieck's "A" Milk

Removed by a twist of the hand. Snapped back by the pressure of a finger. Protects the pouring lip of the bottle from contamination until the last drop of milk is used. The final safeguard to the absolute purity of Rieck's "A" Milk.

A PRODUCT OF NATIONAL DAIRY

Free Radio Set Offered For Best 'Sound-Eye'

By DARREL V. MARTIN, Sun-Telegraph Radio Editor.

HOW good is your mind's eye?

When a radio artist appears before the microphone do you "see" him, do you imagine his general appearance, the color of his eyes, his hair, his height, his weight, and whether he is married or single?

Tonight at 10:30 o'clock over KDKA the Freed Orchestradians will conduct a "Sound-Eye" test to determine how good listeners are in their imagination of artists before the microphone. It will be the first test of its kind.

OFFER FREE RADIO

To make matters more interesting the Allied Electric Supply Company, distributors for Freed Radio in this territory, have arranged through Kaufmann's and the Pittsburgh Sun-Telegraph to award a new model Freed Radio for the best score submitted by Sun-Telegraph readers.

Some of radio's greatest stars will parade before the microphone in an excellent program of entertainment. As artists are announced listeners will be asked to determine their characteristics. The Freed Radio people have picked Major Edward Bowes of the Capitol Theater Family, Bob Sherwood of the Dixie Circus, Jolly Bill and Jane, John B. Kennedy, who is "Mr. Editor" of Collier's Hour; Erminie Calloway, the Texas Tomboy; Phil Spitalny, director of the Freed Orchestradians; George Frame Brown, who is Matt Thompkins of "Real Folks;" Yasha Bunchuk, premier cellist of the Capitol Orchestra; Eddie Gale, Curt Peterson, NBC announcer; Ruth and Julia, the Paul Sisters, and a famous movie star whose name will be announced.

PIRATE ACE JUDGE

These artists have what Clara Bow calls "It" and it should be easy to put them in this category or that; to decide the color of their eyes and hair, etc. The one who makes the best score will probably sport a new model Freed Radio before the week ends.

Six prominent men have been selected judges. Ray Kremer, ace of the Pittsburgh Pirates, will be chairman of the committee. He will be assisted by Dick Powell, popular master of ceremonies at the Enright theater; A. Samuels, president of the Allied Electric Supply Company, Freed distributors; E. Friedenberg, district sales manager for Freed Radio; H. C. Hornberger, and Hugh R. Eleyet.

Entries will be judged as soon as possible and announcement of the winner will be made in the Pittsburgh Sun-Telegraph.

PITTSBURGH STATIONS

Meters		Kilocycles
217.3	KQV	1380
232.4	WJAS	1290
245.8	WCAE	1220
305.9	KDKA	980

5:00 P. M.
KQV—Weather, music.
WJAS—Announcements.
WMBJ—Studio concert.
3:15 P. M.
KDKA—Musical Masterpieces.
4:00 P. M.
KQV—Studio program.
WCAE—Victor Radio Concert.
KDKA—Ball scores, weather, markets.
WMBJ—Baseball scores.
4:05 P. M.
WMBJ—Popular music.
4:25 P. M.
KDKA—Baseball scores.
4:30 P. M.
KQV—Musical period.
KDKA—Stock exchange.
4:55 P. M.
KDKA—Baseball scores.
5:00 P. M.
KDKA—Market reports.
WMBJ—Baseball scores.
5:25 P. M.
KDKA—Baseball scores.
5:55 P. M.
WJAS and KDKA—Ball scores.
5:59 P. M.
WCAE—Correct time.
6:00 P. M.
KQV—Baseball scores.
WJAS—United Symphony.
WCAE—Black-Gold Orchestra.
KDKA—Correct time.
WMBJ—Penn Albert Music.
6:01 P. M.
KDKA—Symphony Players.
6:05 P. M.
KQV—LaRouche Orchestra.
6:30 P. M.
WJAS—Varsity Owls.
KDKA—Don Bestor's Orchestra.
6:40 P. M.
KQV—Baseball scores.
6:48 P. M.
KQV—Amos 'n' Andy.
Amos is released from jail after his acquittal and spends the first few hours with Ruby.
6:55 P. M.
KDKA—Baseball scores.
6:59 P. M.
KDKA—Correct time.
7:00 P. M.
KQV—Correct time, weather.
WJAS—Moxie Minute Man.
WCAE—Roads of the Sky.
E. Hamilton Lee, first air mail pilot in America, will speak on "Flying the Mail: Chicago to Salt Lake." During the war this 35-year-old daredevil was an instructor of aerial acrobatics.
WMBJ—Margaret Garrity, soprano.
KDKA—Vocal soloist.

JUST CALL
Atlantic 9279
For Home Demonstration
The NEW PHILCO Balanced-Unit Radio
This superb NEUTRODYNE-PLUS LOWBOY only

$129.50
Screen Grid
$119.50
Tubes Extra
Distance, selectivity, the result of Balanced Units. Very handsome. Be sure to hear the new Philco before buying any radio. Other models, $67 to $205.
Philco Radio Sales Co.
315 PLAZA BLDG.

TONIGHT

Goldman AND HIS
PURE OIL BAND
KDKA
and 18 Stations of N. B. C.
7 P.M. Eastern Standard Time
8 P.M. Eastern Daylight Time

Phone for a FREE Home Demonstration
On the New
Steinite ELECTRIC RADIO
America's Greatest Radio Value

Model 40, $135, Less Tubes
Clear, Selective, Undistorted
Marvelously Enjoyable!
New Power Real Beauty Greater Value
Full rich tone—clear rich tone—Summer or Winter—Distance or Locals—they sound alike and better on the new Steinite than on any other Radio.
For a FREE Home Demonstration
MACKS
418 WOOD STREET PITTSBURGH
ATLANTIC 6072. OPEN TILL 9 P. M. DAILY

?
Why Suffer with Skin Troubles when
Cuticura
Soap and Ointment so effectively soothe and heal pimples, rashes and irritations. Form the habit of using Cuticura Soap and Ointment every day and prevent skin troubles.
Soap 25c. Ointment 25c. and 50c. Talcum 25c. Sample each free
Address: "Cuticura," Dept. 4T, Malden, Massachusetts

Here's Tip

PHIL SPITALNY

To help you in the "Sound-Eye Test" of the Freed Orchestradians tonight over KDKA at 10:30 p. m., we present here Phil Spitalny, popular leader of the band. Black hair, dark brown eyes, about five feet 6 inches tall, weight 160 pounds. Happy disposition. Now see if you can guess the rest tonight.

7:15 P. M.
KDKA—Sacred Songs.
"Sing of His Mighty Love"
Artists will be Will Rhodes, tenor; Max Kroen, baritone; W. A. Reger, pianist.
Come Thou Almighty King
Sing Away Sorrow
The Stranger of Galilee
The Comforter Has Come
A Mighty Fortress
O Sing of His Mighty Love
A Sinner Like Me
Hide You in the Blood
Why Not Now
I Will Meet You There
Still, Still With Thee
If I Could Only Hear My Mother Pray Again
Only Remembered
Loving Kindness.
7:05 P. M.
KQV—Flotilla Orchestra.
7:30 P. M.
KQV—Wahl's Hawaiians.
WJAS—Weather report.
WCAE—Concert Quartet.
Classical Excerpts
Quartet composed of Elsie Matz Bauman, soprano; Alice Dubois, contralto; Edward Kroen, tenor; Fred Webber, baritone; Gertrude Mohr, director.
"Out of the Dusk to You...Dorothy Lee Quartet
"Ho! Mr. Piper.....Curran Quartet
"Questa o Quella" (Mid the Fair Throng) from "Rigoletto".....Verdi
"In the Dark in the Dew".....Coombs Tenor solo by Mr. Kroen
"Dio Possente" (Even Bravest Heart) from "Faust".....Gounod
"Absent".....Metcalf Baritone solos by Mr. Webber
"Mah 'Lil Banjo".....Dichmont Quartet
"Vissi d'arte e d'Amor" (Love and Music) from "Tosca".....Puccini
"Here Are Roses".....Shupae Soprano solos by Miss Bauman
"Ai nostri monti" (Home to Our Mountains) from "Il Trovatore" Miss Dubois and Mr. Kroen
"Quartetto Notturno" (Goodnight Quartet) from "Martha".....Flotow Quartet
WMBJ—Sunshine Hour.
7:32 P. M.
WJAS—Forrest's Sunshine Hour.
7:59 P. M.
WJAS—Correct Time.
8:00 P. M.
KQV—The Vagabonds, featuring Jack and Tony.
WJAS—Sergei Kollarsky and Mathilda Harding—Joint recital.
"Scarf Dance"
Violin solo—Andante from "Spanish Symphony".....Lalo Sergei Kotlarsky
Piano solo—Scarf Dance.....Chaminade Mathilde Harding
Violin solo—
(a) Arioso.....Bach-Franko
(b) Guitarre.....Moszkowski Sergei Kotlarsky
Piano solo—Chaconne.....Durand Mathilde Harding
Air de Lensky.....Tchikowsky-Auer Sergei Kotlarsky
Dondo.....Mozart Sergei Kotlarsky
WCAE—Genia Fonerlova, soprano with orchestra.
"Children's Corner Suite"
"Scenes de Ballett" (Polonaise).....Glazounow Orchestra
Vergine Tutto Amor.....Durante Soprano with Orchestra
Princess Enchanting.....Hadley Orchestra
Qua Il Sole Dal Gange.....Scarlatti Soprano with Orchestra
From "Children's Corner Suite"..Debussy
The Little Shepherd
Serenade for the Doll Orchestra
Vezzo Sette E Core.....Falconieri Soprano with Orchestra
From "Children Corner Suite"..Debussy
The Snow Is Dancing
Jumbo's Lullaby Orchestra
KDKA—Purol Band.
"Student Prince" Hits.
Washington Post March.....Sousa
Smilin' Through.....Penn
Whistling Farmer Boy.....Fillmore
My Maryland (march).....Arr. Mygrant
Selections from "The Student Prince".....Romberg
Deep in My Heart.
The Students' March.
Juba Dance.....Dett
Dance of the Paper Dolls.....Tucker
The Gold Bug (march).....Herbert
8:30 P. M.
WJAS—Flying Story.
Thrilling Escape.
This tale which was written by Orrin Hollmer, centers around Frank Latham, a famous flyer who is in Africa. Three men come to tell him that a missionary has been captured and is in need of aid and, while he is off his guard, the men try to kill him. Latham's black servant boy, however, saves his life and causes the death of the three villainous visitors.
Latham, to check up on the story, flies to the missionary's camp and finds that he has been subsequently captured. In a thrilling episode of the air, Latham follows the enemy, escapes his trap, kills him and effects the missionary's rescue.
WCAE—Prophylactic program.
"Sleepy Valley" Waltz
Mary Jane—Orchestra and trio.
Tear Drops
Moanin' Low
You're Just Another Memory Orchestra
Three numbers from "Present Arms"—
You Took Advantage of Me
Blue Ocean Blues
Do I Hear You Saying? Orchestra
'Ol Man River, from "Show Boat" Orchestra and Trio
Waitin' for Katie—Trio
Two Waltzes
Sleepy Valley
The Land of Going to Be Orchestra
Rosie
'Way Down Yonder in New Orleans
I Want to Be Happy Orchestra
Deep Henderson—Orchestra.
After You've Gone Orchestra and Trio
KDKA—Michelin Tiremen.
A trio of baritones will appear as soloists. Howard Phillips, Taylor Buckley and Irving Kaufman are the artists to be featured.
WMBJ—Gibby Lockard's Orch.
9:00 P. M.
WJAS—Old Gold Hour.
Paul Whiteman
Breakaway
What a Day
If You Believe in Me
I'd Do Anything for You
Waltz Group
I'll Always Be in Love With You
Here We Are
To Be in Love
Hot Footin' It
Hollywood Medley
Just Another Day
It Don't Mean a Thing Without You
Blue Heaven
Fox Trot Medley
(a) One Moment More With You
(b) Then I'll Know Why
(c) On Top of the World Alone
Plodding Along
WCAE—Ivoready Hour.
Popular Dance Music.
Hit the Ceiling.
Valse des Fleurs.
Solo—Moon Song (Mikado).
Ay Ay Ay.
Quartet—Louise.
I'm Not So Particular.
Tambourine Chinoise.
Solo—Angels Serenade.
Maybe, Who Knows.
Quartet—Some Sweet Day.
Ballet from Nalla.
Song Without Words.
Solo—Lo, Hear the Gentle Lark.
Country Gardens.
Medley of Popular Tunes.
Quartet—Don't Keep Me in the Dark Bright Eyes.
I Fell in Love—I Couldn't Help It.
Ensemble—Italian Street Song.
KDKA—College Drug Store.
9:30 P. M.
KQV—National Amusement Park.
KDKA—Dutch Minstrels.
"King of the Deep Am I."
I Love You in the Same Old Way.
Harold Branch, Tenor, and Quartet.
You Can't Blame Me for That.
Vocal Solo, Carson Robison.
King of the Deep Am I.
Bass Solo, Emil Cote.
I'm Crazy 'Bout It.
Vocal Solo, Al Bernard.
Look Out Below.
Vocal Solo, Percy Hemus.
Razzing the Scale.
Orchestra.
Ida, Sweet as Apple Cider.
Vocal Solo, Al Bernard.
Under the Bamboo Tree.
Quartet.
10:00 P. M.
KQV—Club Plantation.
WJAS—Fada Salon Hour.
Arthur Hackett Sings.
Overture "Fledermaus."
Tango—"Jalouse."
Fantasie on "Swanee."
Famous Waltz Melodies.
Solo—Arthur Hackett.
Espana—"Charbrier."
The Close of the Day.
WCAE—Cliquot Eskimos.
"With Whip and Spur."
Cliquot.
When the Robert E. Lee Comes to Town.
Where Are You, Dream Girl? (fox-trot).
Ona Summery Night (fox-trot).
With Whip and Spur (characteristic).
I Want to Meander in the Meadow (fox-trot).
Musical Typewriter (novelty).
Allez! Up (gallop).
WMBJ—Ball scores, weather.
KDKA—Williams Syncomatics.
10:30 P. M.
KQV—Studio program.
WJAS—Story in a Song.
"Glad Rag Doll."
The drama will center around a girl who came to New York to make fame and fortune and, as so many before her, fell for glad rags. Some time later, her sister followed her into the big city and she also was tempted to follow the same path. What the sister did to prevent this and protect her will be told tonight.
WCAE—Harbor Nights.
Deep sea yarn.
KDKA—Freed Orchestradians.
"Sound-Eye" Test.
Every imaginative radio listener unconsciously creates in his mind's eye a picture of the artist whose voice he hears in the loudspeaker. He links definite physical attributes—height, color of eyes, of hair, and the more subtle qualities of personality—with the magnetic voice which entertains him.
But is this spontaneous image in the listener's mind often trustworthy? The Freed Orchestradians believe it is, and they will undertake a nation-wide experiment in what might be called "psychic television" when they broadcast tonight.
The Orchestradians have assembled a noteworthy group of radio stars for their "sound-eye" test. The artists will perform, and listeners will be requested to submit, in chart form, a description of the entertainers erected in their minds' eye with only the voice as a clue. Among the artists who are expected to appear are Maj. Bowes, of the famous Capitol Family; George Frame Brown, radio actor; John B. Kennedy, associate editor of Collier's; Bob Sherwood, veteran circus clown, and Yascha Bunchuk, Phil Spitalny, Eddie Gail, and the Paul Sisters.
For the best guess made in Pittsburgh the Allied Electric Supply Company and Kaufmann's will present a new model Freed radio. Guesses should be sent to the Radio Department, Sun-Telegraph, and an announcement of the lucky winner will be made shortly.
11:00 P. M.
KQV—Time; baseball scores.
WJAS—Correct Time.
WCAE—Neopolitan Nights.
Colorful Airs.
O Sole Mio Orchestra
Bersaghere March.....Boccalari Orchestra
Surdato (Neapolitan Soldier) Tenor Solo, Giuseppe di Benedetto
Le Rose Rosse (Crimson Roses) Baritone Solo, Nino Fucile
Funicuil, Funicula Orchestra
Ideale Soprano Solo, Antoinette Consoli
Fantasia Napolitana.....Boccalari Orchestra
Languide Risuegli (Languid Awakening) Paladino Mandolin Ensemble
Catari Tenor Solo, Giuseppe di Benedette
O Sole Mio Neapolitan Singers
KDKA—Correct time.
11:01 P. M.
KDKA—Don Bestor's Orchestra.
11:03 P. M.
WJAS—Weather, baseball scores.
11:05 P. M.
KQV—Sanders Orchestra.
WJAS—Announcements.
11:25 P. M.
KDKA—Weather, ball scores.
11:30 P. M.
WCAE—Tracy Brown's Orchestra.
KDKA—Slumber Music.
Chaconne.....Durand
Cantilene.....Ganne
Sunset Meditation.....Briggs
EARLY WEDNESDAY
6:45 TO 8:00 A. M.
WCAE—Exercises.
7:30 A. M.
WJAS—Early Risers.
8:00 A. M.
WCAE—Musical Smiles.
8:15 A. M.
WCAE—Morning devotions.
8:30 A. M.
WAJS—Musical feature.
WCAE—Cheerio.
KDKA—Musical Headlines.
8:45 A. M.
KDKA—Vocal soloist.
8:50 A. M.
WCAE—Parnassus Trio.
9:00 A. M.
KDKA—Morning Parade.
9:15 A. M.
KDKA—Home forum.
9:30 A. M.
WJAS—Time; "Shopping."
9:45 A. M.
KDKA—Weather; markets.
WCAE—Hostess suggestions.
9:50 A. M.
KDKA—Correct time.
10:00 A. M.
WJAS—Panatrope period.
WCAE—Home hour.
KDKA—"Paris Fashions."
10:15 A. M.
KDKA—Morning cheer.
10:30 A. M.
WJAS—Old England.
KDKA—Beauty topics.
10:45 A. M.
WCAE—Ma's Favorites.
10:55 A. M.
KQV—Daily schedule.
KDKA—Stock Exchange.
10:59 A. M.
KDKA—Correct time.
11:00 A. M.
KQV—Blues chaser.
WJAS—Ida Bailey Allen: "Cakes for Summer Entertaining."
WCAE—"Your Child."
KDKA—Melody Musketeers.

delicious just PLAIN
TRY a handful of Rice Krispies right out of the red-and-green package. Golden bubbles of flavor that melt in your mouth! Serve for breakfast with milk or cream.
Rice Krispies are delicious in a dozen different ways. Children are wild about them. At your grocer's. Oven-fresh. Made by Kellogg in Battle Creek.
snap! crackle! pop!
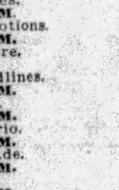

Kellogg's
RICE KRISPIES

Rules for Radio Sound-Eye Test Tonight

Here are the rules for the "Sound-Eye Test" of the Freed Orchestradians over KDKA at 10:30 p. m. tonight:

The best score will receive a new model Freed Radio.

Artists will be named as they appear before the microphone.

Those participating in the contest will write down the names of the artists and to the right of each name will give a radio impression of his general appearance, color of his eyes and hair, his height, his weight and whether he is married or single.

Write legibly on one side of the paper and mail immediately to the Allied Electric Supply Company, 118 Ninth street, Pittsburgh, Pa.

The contest will close Friday at 2 p. m.

Announcement of the winner will be made in the Pittsburgh Sun-Telegraph.

11:15 P. M.
WCAE—Household institute.
11:30 A. M.
WJAS—Ida Bailey Allen.
WCAE—Program.
KDKA—The Recitalists.
11:45 A. M.
WCAE—Columbia recordings.
12:00 NOON
KQV—Luncheon concert.
WJAS—Lutheran service.
KDKA—Midday melodies.
12:10 P. M.
WCAE—Dick Powell's Pow-Wow.
12:30 P. M.
KQV—Scalzo's Orchestra.
WCAE—Ethel Davis, pianist.
KDKA—Stock exchange.
12:33 P. M.
KDKA—Don Bestor's Orchestra.
12:45 P. M.
KQV—Studio program.
WJAS—Musical program.
12:57 P. M.
KDKA—Time signals.
1:00 P. M.
KQV—Devotional service.
WCAE—Weather; 'Safety.'
KDKA—Weather; markets.
1:15 P. M.
WJAS—Barclay Orchestra.
1:20 P. M.
KDKA—Farm Flashes.
2:00 P. M.
WJAS—Patterns in Print.
KDKA—Kellog Peace Pact Ratification.
3:00 P. M.
KQV—Weather; music.

Preferred Stations Outside Pittsburgh

8:30 P. M.
WLW—Michelin Men (KDKA).
WPG (1100-272) Atlantic City—Studio.
WSM (650-461) Nashville—Jackson orch.
WTAM (1070-280) Cleveland—Orchestra.
9:00 P. M.
WLW (700-428) Cincinnati—Oh.o Caverns; Mail Bag.
WPG (1100-272) Atlantic City—Dual trio.
9:30 P. M.
WLW—Minstrels (KDKA).
WLS (870-345) Chicago—Courtesy.
10:00 P. M.
WENR (870-345) Chicago—Concert orch.
WMAQ (670-447) Chicago—Varieties.
WLW—Syncomatics (KDKA).
WPG (1070-272) Atlantic City—Crawford's.
WTAM (1070-280) Cleveland—Features.
10:30 P. M.
KWKH (850-352) Shreveport—Studio.
WGY (790-379) Schenectady—Concert.
WLW (700-428) Cincinnati—The Sohians; also WTAM.
WPG (1100-272) Atlantic City—Ensemble.
11:00 P. M.
WBBM (770-389) Chicago—Carnival.
NBC SYSTEM—Neapolitan Nights to WEAF WGY WSM.
WENR (870-345) Chicago—Westphal orchestra; variety.
WJR (750-400) Detroit—Hamilton's orch.
WLW (700-428) Cincinnati—Theis orch.
WFG (1100-272 Atlantic City—Dance.
WTAM (1070-280) Cleveland—Concert.
11:30 P. M.
WGN (720-416) Chicago—Goldkette's orch.
WLW (700-428) Cincinnati—Fillmore's band
WSM (650-461) Nashville—Orchestra.
WTAM (1070-280) Cleveland—Variety.
12:00 MIDNIGHT.
KYW (1020-294) Chicago—Panico's orch.
WGN (720-416) Chicago—Dream Ship.
WJR (750-400) Detroit—Vagabonds.
NBC SYSTEM—Scott's orch to WEAF.
WLW (700-428) Cincinnati—Review.
WMAQ (670-447) Chicago—Dance (3 hrs.).
WSM (650-461) Nashville—Dance.
12:30 A. M.
WENR (870-345) Chicago—Mike and Herman; comedy sketch.
1:00 A. M.
KYW (1020-294) Chicago—Dance orch.
WENR (870-345) Chicago—Air vaudeville.
WJR (750-400) Detroit—Organ.
WLW (700-428) Cincinnati—Hamp's orchestra, Crosley Singers.
WTAM (1070-280) Cleveland—Dance.
(Copyright, 1929.)

Filling Station Replaces House Built in 1810

BEDFORD, Pa., July 25.—One of the oldest houses in Bedford, at the corner of West Pitt and Thomas streets, built by Daniel Lyberger, a blacksmith, in 1810, is to be razed to make room for a filling station. The house had been occupied by Dr. Walter F. Enfield.

Railroads Confer On Street Work

Representatives from the Pennsylvania, Pittsburgh and Lake Erie and the Pittsburgh and West Virginia Railroads were expected to meet today with members of council, the city planning commission and engineers of the Public Works Department to take up proposed improvements of West Carson street between Steuben and Corliss streets. In addition to general improvements the street is to be widened to increase traffic capacity.

REMEMBER!
Pittsburgh's Greatest
REMNANT DAY
FRIDAY
of this week
Unusual Remnant Day News Will be Announced in Tomorrow's Evening Papers
WATCH FOR IT
BOGGS & BUHL

BOGGS & BUHL
AUGUST SALES
Advance Selections Start Tomorrow

FURS
FURS of style eminence that will prove their superiority—advance models expressing the authentic modes for the coming season—and all at prices that mean to you a substantial saving in every instance.
The entire stock—the finest selection by all odds ever assembled in the store—values that clearly commend the idea of buying now.
Confidence in your store is paramount in purchasing furs—a thought we would leave with you.
25% Deposit Reserves Your Selection

FURNITURE
The Entire Stock—a Great and Representative Selection—at Outstandingly Low August Prices

FURNITURE as never before is accorded style prominence this year—a fact that is given full recognition in this August showing. Quality that is unquestioned—a great showing of suites and separate pieces of every description at prices that offer every incentive.
All furniture included—come as early as you can—an exhibit as well as sale to which all are welcomed.
Convenient Terms of Payment Arranged

CHAIN BANKING STUDIED BY M'FADDEN

Pennsylvania Congressman to Introduce Legislation; Treasury Scans Facts

International News Service.

WASHINGTON, July 23.—With many bankers predicting the formation of giant holding companies to develop "chain banking" throughout the nation, Representative Louis T. McFadden (Rep.), of Pennsylvania, chairman of the House Banking and Currency Committee, today announced that he is making a study of the situation with the possibility that vital banking legislation may be proposed in Congress.

The question has been openly raised as to whether the system of individual banks can survive unless steps are taken to curb the widespread growth of branch banking under state banking laws, McFadden believes.

STUDIED BY TREASURY

The growth of the state banking system at the expense of the national system also has been studied by treasury officials, and the comptroller of the currency, it is understood, is preparing legislation to be submitted to Congress.

McFadden, who has been known as an opponent of branch banking, is author of the McFadden act, which gave national banks the right to have branches in the city in which they are chartered. The act was passed after bill for unrestricted branch banking were rejected.

CITED DANGER

"At the time I called attention to the danger of chain banking, and the very thing has happened that I thought would happen," said McFadden. "Branch banking has proceeded without interruption and today it is at a point where many banks are predicting that if a national branch banking law is not passed permitting branch banks generally, we will have chain banks throughout the country.

"The present acquisition of banks by holding companies and the formation of chain banking systems is all proceeding under authority of state laws. Many drastic federal laws have been suggested to halt this development."

Police Chief Tossed From His Motorcycle

WASHINGTON, Pa., July 23.—Fred Anderson, 38, chief of police of East Bethlehem Township, sustained a fracture of his left leg when his motorcycle crashed into a wall at the top of Fredericktown hill, on the Fredericktown-Deemston highway.

"Gee, Ma, This Is Good"

Jack Frost Confectioners Sugar. That is the secret of successful icing, cake fillings, and meringues. Although it is made of the same 100% pure cane sugar that all Jack Frost Sugars are made of, Jack Frost Confectioners is processed in a particular way to lend a smoothness, a creaminess, to everything it makes. It will not cake.

Try it today—if you haven't already. Every dainty you make with it will please the family.

Remember, there's a Jack Frost Sugar for every purpose:

GRANULATED BROWN
POWDERED TABLET
CONFECTIONERS

Don't ask your grocer for "sugar." *Insist* upon Jack Frost Sugar in the Blue Box. *It is sold by all stores that feature quality products.*

Refined by THE NATIONAL SUGAR REFINING CO. of N. J.

JACK FROST CANE SUGAR
NATURE'S ESSENTIAL SWEET

Marriage Licenses

Carl Abrashoff	Clairton
Theodora Mirchoff	Clairton
Robert R. Cook	Blawnox
Catherine E. King	Blawnox
Eugene J. Mansfield	Jewett, O.
Ila M. McCausland	McDonald
George Porter	Pittsburgh
Gertrude Daywalt	North Braddock
Andrew J. Nasta	McKeesport
Marxaret Ogulchak	Glassport
Joseph D'Ascenzio	West Homestead
Petrina Salla	Rankin
Walter M. Christian	McKeesport
Ethel B. Nicholas	McKeesport
Harlowe L. Ellebrook	Sharpsburg
Sara Might	Pittsburgh
Lawyer Hannon	Pittsburgh
Marie Mock	Pittsburgh
Stephan J. Sabo	Munhall
Stella Konieczka	West Homestead
John A. Rambacher	Pittsburgh
Katherine E. Weyman	Wilkinsburg
Edmund Wysocl	Pittsburgh
Mary Leszczynska	Sharpsburg
William L. Fritzges	Etna
Clare L. Reuss	Etna
George F. Metz	Overbrook
Eleanor L. Geizer	Pittsburgh
James P. Crawford	West Newton
Dorothy M. Fries	West Newton
Clarence Smith	Pittsburgh
Beulah Garrette	Cincinnati, O.
Christopher J. Hughes	Swissvale
Alice G. Bailey	Edgewood
Louis Onora	Kittanning
Ellen Anderson	Wierton
James B. Horton	Millvale
Martha Charles	Pittsburgh
Charles Swidrak	Carnegie
Mildred Stasik	Carnegie
James Godfrey	Cecil
Caroline Adams	Bishop
James McBride	Pittsburgh
Agnes Curran	Pittsburgh
Germaine M. Seiffert	Bellevue
Marie Hein	Pittsburgh
Henry Porter	Pittsburgh
Sarah Gentrey	Pittsburgh
Albert A. Atkinson	Turtle Creek
Bessie McKissick	Pittsburgh
Elmer J. Forrester	Munhall
Adelaide M. Kirby	Homestead
William H. T. Heasley	Houston
Ruth Schultz	Pittsburgh
William C. Hofmeister	Pittsburgh
Leona L. Duke	McKeesport
Charles A. Gallagher	Crafton
Alice R. McGary	Ingram
Charles I. Holden	Pittsburgh
Elizabeth A. Best	Pittsburgh
John P. Kulzer	Dormont
Dorothy P. Seidel	Dormont
Alfred J. Troth	Monessen
Anna Grusva	McDonald, O.
Frank Mason	Pittsburgh
Winifred Bader	Pittsburgh
John B. Zerm	Wilkinsburg
Mary W. Gray	Pittsburgh
Charles H. Ferry	Pittsburgh
Marie Roberts	Pittsburgh
Andrew Harrison	Pittsburgh
Carrie Robertson	Pittsburgh
Carl H. Acker	Charleroi
Margaret H. Smith	Charleroi
Michael Kaminsky	Pittsburgh
Katherine Vrabel	McKees Rocks
Raymond C. Smith	Pittsburgh
Alma Olev	Pittsburgh
Arthur F. Crum	Crafton
Margaret F. Deasy	Pittsburgh
Walter G. Bryden	Pittsburgh
Helen N. Sallade	Pittsburgh
Oscar J. Beck	Pittsburgh
Theresa M. Murz	Pittsburgh
Lewis T. Sauers	Norwood
Emma L. Malder	West Newton
August Wrabley	Pittsburgh
Helen Fruske	Bellevue
Albert F. Dickson	Pittsburgh
Rose Wajda	Pittsburgh
Hyman Shalansky	Pittsburgh
Rachel Simon	Pittsburgh
George W. Spurrier	Pittsburgh
Sabina D. Flaherty	Pittsburgh
Roy O. Brown	Slickville
Mildred A. Plate	Greensburg
Bradley Turner	Pittsburgh
Mercedes McCray	Pittsburgh
Albert Theoret	Tarentum
Mary Mason	Brackenridge
Joseph L. Severin	Natrona Heights
Josephine Butko	Glassmere
Raymond C. F. Weber	Pittsburgh
Esther M. Frenz	Pittsburgh
Anthony Steele	Pittsburgh
Anna Ferenar	Pittsburgh

(Advertisement)

WISHES SHE HAD USED IT EARLIER

Matron Finds Good Health in World's Tonic.

"When I was a young girl I had a beautiful complexion and people said my eyes fairly sparkled," said a well known matron of Pittsburgh to the World's Tonic druggist. "Late in my twenties I began to lose my beauty, and you can now see that my complexion is almost gone. It was my own fault. Like many a young woman, I did not value my good looks until I had almost lost them. I was willing to give anything to get them back. I almost lost them through getting into bad personal habits. I did not know then that to neglect to answer Nature's call is one sure way to bring on constipation, and this enemy to good looks came on so insidiously that when I awoke to my danger it was almost too late to regain my complexion, and I think I was lucky to save myself from being an invalid.

"I noticed that my skin was getting sallow and its rosiness was disappearing, but it was not until other symptoms appeared that I was awakened to the seriousness of the matter. My face broke out in an ugly rash, my breath became bad, and my appetite failed so that I got as thin as a rail. My skin kept getting darker and darker, and I had frequent headaches. These I had never had before, and I thought they were due to my stomach, so I doctored it for almost a year, with little result.

"A friend told me World's Tonic was fine for stomach trouble, so I purchased a bottle. The first effect I noticed was that the constipation was overcome. When that was accomplished the rest of the bad symptoms disappeared promptly, and my skin began to take on a more natural color. I am now well and keeping well by the use of World's Tonic. I have regained the good complexion I lost as a result of my neglect of constipation. I am so thankful that I am rid of the bad effects that I cannot say too much in praise of World's Tonic. I only wish I had used it much earlier." World's Tonic can be purchased from Dow's (formerly McCulloch's), also May's, or at any other first class drug store. (A-38)

(Advertisement)

Rheumatic Pains Thanks for Relief

Quick Acting Prescription Enables Helpless to Go Back to Work.

Rheumatic sufferers are certainly going wild with joy at the discovery of Nurito. Now they have found something they can absolutely depend upon to rid them of the pain of rheumatism, sciatica, lumbago, neuralgia, or neuritis. And to make it more emphatic, if it doesn't drive away the worst pain with two or three doses your money will be refunded. A German Specialist was finally induced to allow his famous prescription to be offered to the public. It works like a charm, fast and powerful, but harmless even to children, no opiates or other narcotics. By all means make a trial of this remarkable prescription. Nurito is now sold in the drug stores. Try it today. Don't wait.

Low Fare Tickets

Every Saturday

(Including Friday Midnight Trains)

$12.00 Round Trip — Lake Trip Detroit or Buffalo

Rail to Cleveland, thence boat returning rail; or rail to Detroit or Buffalo, thence boat to Cleveland rail to Pittsburgh.

Good returning until midnight following Sunday.

PENNSYLVANIA RAILROAD

Women's 39.75 and 49.75 Dresses Have Been Reduced to 29.75

Chiffons! Flat Crepes! Georgettes! Laces! Prints!

Do you need a good-looking dress for your vacation? Get it now and save money! Or a lovely thing for afternoon bridge and tea? Get it now and save money! Or a beautifully tailored dress for street? Get it *now* and save money!

These are our better dresses . . . reduced because of incomplete size ranges. One-piece or two-piece dresses . . . or ensembles. The Summer colors are here. Flowered chiffons in sleeveless or long-sleeved styles. Flat crepes in plain colors or in lovely prints. Georgettes for business or afternoon. Lace frocks.

KAUFMANN'S . . . FOURTH FLOOR

KAUFMANN'S

Men! Here's a Sale of Shirts That's Laden With Savings

Usual 2.00 and 3.00 Qualities Here **1.45** *Sizes 14 to 17 Sleeves 33 to 35*

Collar-attached shirts that have been made up to Kaufmann standards in every tailoring respect . . . priced now below even the price of ordinary types. All have long point collars that will lie flat and snug at all times . . . all show perfect proportioning to sizes.

Striped Woven Madras ***Printed Russian Cords***
End-to-End Madras ***Yarn Dyed Broadcloth***

Fabrics are indicative of a quality superior to the Sale price and they're here in a splendid array of shades and patterns. On light and dark grounds . . . plain shades . . . single and cluster stripes . . . in blue, tan, green, black and helio. Stock up for the year now!

THE STORE FOR MEN . . . MAIN FLOOR

KAUFMANN'S

New Shoes For Early Fall

By I. Miller

It's an event of importance when the new I. Miller shoes herald a coming season. Judging from these, early Autumn will endow us with a more graceful femininity than ever before. Sketched—a representative new step-in pump . . . with slim banding and five metal ornaments. Priced 14.50

FIFTH FLOOR

KAUFMANN'S

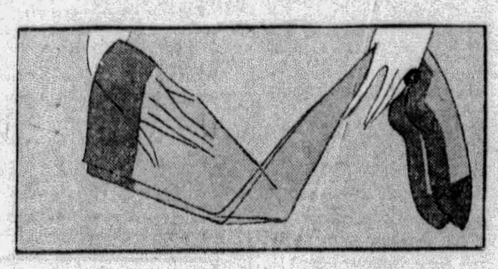

You Can Buy Lovely Chiffon Silk Hose

At Only **1.35**

Beautifully sheer and clear textured. Full fashioned . . . silk to the top. Strongly reinforced where the wear is hardest. You can make your choice from a full range of summer complexion shades—as well as the darker street shades. Look forward to vacation with a new supply.

MAIN FLOOR

KAUFMANN'S

Nothing Can Take the Place of the Flowered Chiffon Frock.

$15

Red, Blue, Green, Capucine, White-with-Black, Multi-color

If you don't have one or two or three chiffons . . . you've simply missed the best fashion of the whole summer. And the chiffons in this group are positively refreshing in their colors. There's a white-with-red that's ever so smart . . . white-with-black that is attracting attention. And then there are the coolest greens you ever saw . . . capucines, blues in variety . . . and such combinations of shades put together in conventional ways. Long-sleeved frocks with gracefully floating uneven hemlines. Sleeveless frocks with bertha collars. Sizes 14 to 20 . . . and 36 to 42.

KAUFMANN'S . . . FOURTH FLOOR

KAUFMANN'S

Glasses

That Are Modern

The new white gold filled bar frame is both modern and comfortable . . . no extra charge for checking and mounting your old lenses . . . Frame 6.50.

Ground-in Bifocals 9.50

Distance and reading vision ground in one pair of lenses . . . including examination.

M. Labowitz T. Chartier C. Conrelman

Registered Optometrists

DIAMOND ST. BALCONY

KAUFMANN'S

Boys' Shorts Shirts

Sizes Eight to Eighteen

44c

THIRD FLOOR

KAUFMANN'S

REDUCED! Sports Frocks and Ensembles 9.75

We've had a busy summer . . . and that means broken size ranges! So from our higher-priced dresses we've taken whole groups of dresses and priced them at 9.75. Sleeveless sports frocks in white or pastel shades . . . many with sunbacks. Wide-wale cotton pique in a nautical stripe (sketched). Soudenette dresses with trunks. Linen with drawn work.

Sizes 14 to 20 . . . 36 to 40.

SPORTS WEAR, FOURTH FLOOR

KAUFMANN'S

Kaufmann's Face Powder for Vacation Time

You choose your own shade from 29 that have been blended by expert *complexeurs*—buy as much or as little as you wish. Thus you have a fresh supply—and if your complexion has changed a bit in the sun, a new matching shade. 25 grams, 50c.

KAUFMANN'S . . . MAIN FLOOR

Pittsburgh Sun-Telegraph

METROPOLITAN DISTRICT NEWS

TUESDAY, JULY 23, 1929

POLITICIANS' NAMES FOR ROADS OPPOSED

SIDEWALKS OF PITTSBURGH

by HAVEY J. BOYLE

(EDITOR'S NOTE: Mr. Boyle's copy is arriving daily. In this and subsequent columns, he records his impressions of Paris.)

PARIS, FRANCE.

THE first couple of days of an ocean voyage see the passengers pass each other very stiffly. The man with the waxed mustache walks by gazing over the heads of all and sundry. But after three or four days the man with the waxed mustache is being called

"Ollie," by practically everyone. And, aside from the first cabin, this comaraderie is general once we get exchanging views about Keokuk, Los Angeles and Dubuque. There is little chance of being lonesome aboard ship.

* * *

As I write, the chief deck steward comes up to exchange a word or so. He is a bloomin' Englishman with an accent, is married to a French girl, and prefers Americans to all others. He says we are more democratic, or as he puts it, "Not snooty, like the bloomin' Hinglish." He said Americans in traveling abroad make one serious mistake and that is in the way they lavish tips. Since he himself is dependent more or less upon gratuities his word is interesting. He says a man who is over-tipped has less respect for the tipper than he has for the man who strikes it right or even a little under.

I told him I had just talked with "Baldy," another steward, who said he lived in Pittsburgh for 32 years. "If you checked up on Baldy," said my friend, "you would be forced to reach the conclusion he sailed first with Noah for there are few passengers in whose home town he hasn't lived for anywhere from 20 to 40 years."

* * *

THE assistant purser said the captain would be in his cabin at noon. The captain's cabin is a palatial place and the captain himself a French gentleman. He took us out to the bridge, after the amenities had been exchanged in his cabin. He was a little tired, as he had been on the bridge during the greater part of the voyage due to the most fog he has seen in his 29 years of service.

* * *

Monsieur Ferlin, a traveling companion, explained to Le Commandant that we had planned to meet both the late Ambassador Herrick and the late Le Marshall Foch, but that they had died, and Le Commandant observed he was heartily glad that our meeting with him was more or less spontaneous, which was extremely rare French wit.

* * *

OUT of respect for the Americans aboard, the French outdid themselves in arranging a special celebration at sea. A deck was decorated, an orchestra was brought forth, and "whoppee" was made from the sun's last gleaming to the dawn's early light. The next day the stewards and waiters were chuckling over the fact that none of them had go to bed at all.

* * *

If Miss Fairfax is correct, there probably will be a wedding soon, for on the deck last night I saw the young man who had met the girl just the day before reaching over and helping himself to a kiss. This can mean nothing but an engagement, according to the code, but it is my guess that the young man is question will be getting himself into a breach of promise suit for it was a different girl upon whom he was bestowing his favors the evening previous. I think the ocean air has something to do with it.

* * *

AT ONE of the dances on deck a French girl and a French boy danced in a manner that stamped them both as artists. The boy, resembling Carpentier as to facial outline, wore his cap pulled down over his head, in the approved Apache style. When he was requested to remove his cap he quit in a huff.

* * *

My French is moving along slowly. I attempted to give directions the other day to a Garcon about some food but the closest I came to it was to say: "Don't put any starch in it." What I wanted was coffee without cream.

RIVER HIGHWAY CONSTRUCTION BEGINS

Workers Remove Trees at Emsworth; Course of Run To Be Shifted 150 Feet

Twenty-five workmen were clearing away trees and underbrush at Emsworth today, signalizing the beginning of work on the Ohio River boulevard.

The initial operation will involve shifting the course of Lowries Run 150 feet westward to provide for the western terminus of the boulevard, according to W. J. Wiseman, engineer in charge for Booth & Flinn, contractors.

WILL SPEED WORK

Steam shovels will be on the ground the latter part of this week, Wiseman said. The present course of the creek will be filled in and serve as the route of the new highway. Sewer changes will be necessary along with the grading operations, it was said.

Wrecking of dwellings and other buildings along the route of the highway will be under way soon, engineers stated. Tenants have been notified to vacate.

ENDS AT EMSWORTH

The boulevard will connect at Emsworth with the Beaver road, which skirts the northern shore of the Ohio River. The present contract is for construction of the highway from Davis avenue to Emsworth. The contract for the eastern half of the highway will be advertised for upon completion of agreements between the county and the city as well as corporations affected.

YOUTHS RIOT AS PITTSBURGH BOY SCOUTS SAIL

PITTSBURGH BOY SCOUTS LEAVING NEW YORK

The "Bulldog Patrol," Allegheny County Council of Boy Scouts, as it sailed with its leaders from New York harbor on the SS. Samaria, Cunard liner, for England to take part in the one-month International Jamboree.

Photo by International Newsreel

9-YEAR-OLD A RRESTED IN MINIATURE RIOTS

As American Boy Scouts sailed, youths calling themselves "Boy Pioneers" gathered at the piers and jeered and staged demonstrations. Here is Harry Iseman, 9, under arrest as one of the ring leaders in the miniature riots at the Cunard line pier.

PLEAS MADE FOR HEROES OF NATION

Historic Figures to Get Chance, 'But One Must Consider Commissioners'

When it comes to naming new county roads the heroes of 1812 will be esteemed as worthy of honor as the politicians of 1929, Director of Public Works Norman F. Brown assured a committee of the Sons of the American Revolution today.

The committee called upon Director Brown to learn the truth of the report that many road names of past significance might be displaced because, in the opinion of many, they create present confusion through their diversity.

WILL PRESERVE NAMES

The committee desired also to know whether the new names might be those of current political nabobs, and, if so, why.

"I have been asked what politician I am going to perpetuate," Director Brown announced.

"I do not want to change anything of real historical significance. But, you know, I have to meet the minds of the Commissioners. You can't get anywhere without that."

He explained that his choice for the new belt system of roads would be hyphenated place names, telling the road's beginning and its end, with signs along the way to direct traffic to intermediate points and highway junctions.

This plan he was to submit to the County Commissioners today.

FEARS ARE ALLAYED

The particular fear of the committee—that the Oliver Hazard Perry highway might be renamed—was allayed by the information that the highway is a state road.

The committee was comprised of Eugene Connelly, B. K. Elliott, H. S. McKinley and Dr. Nicholas Shillito.

HILL TOP PLANS BOAT RIDE

Final arrangements for the Duquesne Heights Civic Association moonlight excursion, which will be held on the Greater Pittsburgh Thursday night, will be made in the home of Joseph Laufer, 1701 Greenleaf street, tonight. All committees will take part.

This celebration will mark the association's first anniversary. More than 1,000 tickets have already been disposed of.

Dancing and card games will be the features of the evening. Bridge, "500," euchre and old maid will be played. Novelty hats will be distributed.

John F. Donovan is the general chairman, and will be assisted by Mrs. Henry Fox, chairman of the reception committee; Selma Smith, chairman of the dance committee, and Mrs. Thomas B. Jennings, Sr., chairman of cards.

Joseph A. Heyl is president of the association.

Play Ball Game Result Still In Dispute

Whether the married men of the Kiwanis Club of the South Hills won the baseball game held at the club's first annual picnic held in Raquen Lakes last Wednesday, or whether the "batchelors" of the club won the game, will be threshed out at the regular weekly meeting today. Charles C. Baldwin (a married Kiwanian), who was umpiring the game claimed the score was 8 to 7 in favor of the married men. But other Kiwanians say differently.

POST READY FOR FETE

The committee appointed to arrange the details for the tenth anniversary of Homewood Post No. 351, which will be celebrated at the Frazier home, 215 North Homewood avenue, Wednesday, August 7, reports that from all indications this affair promises to be one of the outstanding high lights in the post's history. The 10 past commanders who did their part in the building of the legion in the Homewood and Brushton districts will be the honor guests. Special invitations will be extended to local, state and national officers of the American Legion, also prominent citizens who have rendered distinguished service for the local legion post.

The committee in charge of this anniversary celebration includes: A. M. Foster, chairman; E. F. Schaffer, J. B. Graham, Jr., Joseph Roth, Edward Gluckson, E. C. Potts, H. Henry, Jack Davis, J. A. Brawdy and R. S. Hoerr. The following is a list of the past commanders of Post No. 351: W. B. McFall, Jr., George G. White, George G. Welfer, Dr. Samuel H. Adams, Cedric C. Benz, Irvin L. Keener, Lawrence E. McKelvey, R. W. Morrell, H. L. Faas and R. S. Hoerr.

DOCTOR IS SUED BY HOSPITAL

Suit for $17,072 has been instituted in Common Pleas Court against Dr. Thomas S. Arbuthnot, 6425 Fifth avenue, and his sister, Mrs. Sarah A. Robinson, by the Biltmore Hospital, Inc., of Biltmore, N. C., to recover on notes given in a property deal.

The suit, filed by Attorney F. W. Stonecipher, recites that the defendants, on January 18, 1926, purchased a property from the hospital at Biltmore, N. C., for $22,000, paying $4,400 cash and giving four notes for $4,400 each. The interest has been paid on the notes, but the notes themselves have not been paid.

The notes were secured by a deed of trust upon the property and this has been foreclosed and the property sold for $1,000. This amount has been credited, while taxes and sale cost have been charged in making up the amount of the suit. It is said the property was bought during the southern realty boom and when the bottom dropped out of that Dr. Arbuthnot lost interest in the property.

PASTOR QUITS AT BELLEVUE

The Rev. Ralph E. Harris has tendered his resignation as pastor of the Bellevue Methodist Protestant church to the official board of the congregation, effective September 1.

Mr. Harris came to Bellevue about a year ago from New England, succeeding the Rev. Ronald J. Tamblyn. He is said to have several calls under consideration. In his absence at present, on vacation, the pulpit is being filled by the Rev. Dr. C. E. Wilbur, pastor emeritus.

ROTARY HEAD TALKS TO CLUB

P. S. Spangler, president of the Duff Iron City Business College, was the principal speaker at the regular weekly luncheon meeting of the Dormont Rotary Club held in the Dormont Masonic Hall, West Liberty avenue, yesterday. Mr. Spangler's subject was "Observations I Have Made During My Time as a Rotarian, and as President of the Pittsburgh Rotary Club."

The visiting Rotarians were: Thomas Johnson of Pittsburgh Rotary Club and Mr. Spangler, Melvin Hoffman, of Richmond, Va., Rotary Club, was a guest of David Rubenstein. Henry Myers, of Homestead Rotary Club, was a guest of George Hartman. J. R. Hardy was a guest of Robert Golden.

Two new members were admitted to the club. They are: James Dickson and Verne Dunbar.

Robert Cunningham, acting chairman of the program committee, was in charge of the meeting. Forty members were present.

RAILROAD SUED FOR $50,000

Ignatz Wozniak, 47, of 419 Golden alley, Carnegie, seeks $50,000 damages in a suit filed in Federal Court against the Pittsburgh, Chartiers and Youghiogheny Railroad Company, because of injuries received while in employ of the company as a section hand.

He says in his statement that while assisting another workman in placing an iron plate under a rail on a bridge near Carnegie, the other employe struck the plate with a hammer, upsetting it and causing him to fall 14 feet. He said he suffered concussion of the brain and other serious injuries.

MOTHER SEEKS BIG DAMAGES

Damages of $60,000 are asked by Mrs. Mary M. Geier, widow, of 201 Polar Grove road, Carrick, on behalf of her minor daughter, Philomena, who was seriously injured by an automobile, in a suit she has filed in Common Pleas Court against the R. C. Smith Awning Company, 823 Ridge avenue. It is alleged that on July 2, 1928, the girl left a street car and was crossing Brownsville avenue at Crallo street when struck by a machine owned by the defendant. Her skull and shoulder were fractured and her nose broken. It is claimed that the machine was exceeding the speed limit and did not have lights, although it was late twilight.

SURGEON SAVES WOMAN AT SEA

How a Pittsburgh surgeon performed a delicate operation at sea was told yesterday when the new German liner Bremen docked in New York on its maiden trip from Germany. The patient, a New York woman, was removed to her home and will recover, it was said.

The surgeon was Dr. William G. Sherman, of the Bellefield Apartments, chief surgeon for the Carnegie Steel Company.

The operation was performed Saturday morning on Mrs. Edward Adams, wife of a noted New York surgeon, who became suddenly ill. It was found an operation was necessary to save her life.

Dr. Sherman is expected to arrive in Pittsburgh later in the week.

SCHOOLGIRLS TO HOLD REVUE

North Side schoolgirls will vie in a sport fashion revue tomorrow at the annual outing of the Business Men's Association of the East North Side in West View Park. A committee of judges has been named to pick the winners. Registrations are being made at the realty offices of Frank Bauer, 622 East Ohio street. Cornelius A. Pappert is general chairman of arrangements.

Damage Claimed Over Street Work

James M. Miller has asked Council for compensation for damages to his property caused by the improvement of Transverse street, Twenty-ninth Ward.

Ordinance Provides Sunset Ave. Paving

An ordinance authorizing the grading, paving and curbing of Sunset avenue from South Side avenue to Gershon avenue has been presented to Council.

City Shares Cost Of Storm Sewer

Council has received an ordinance authorizing an agreement between the city and Mt. Oliver Borough for the construction of a storm sewer on Otilia street, Doti way and various private properties from Waldo street to Wagner street. The sewer will cost $9,000, of which $6,930 will be paid by the city.

South Side Tailor Reports Robbery

John Novak, who conducts a tailor shop at 819 Carson street, reported to the South Side police that some unknown person or persons entered his shop between the hours of 9 p. m. Sunday and 4 a. m. yesterday, and stole a blue suit.

City Urged to Speed Work on Fire House

Officers of the Spring Hill Civic Association have asked Council to expedite the completion of a new fire engine house in the Twenty-fourth Ward and have requested an appropriation to hire a 15-piece band for the dedication exercises when the structure is finished.

Inquiry Into Police Shooting Requested

Attorney Joseph A. Rossi has asked Council to investigate the action to policemen who fired shots through an automobile driven on Pioneer avenue last May by Hugh Thompson. The policemen explained that they suspected the car was occupied by hold-up men.

Excess in Taxes Basis for Claim

O. W. Lynch, executor of the will of H. J. Lynch, has asked Council to order the return of $349 for taxes paid in excess of the assessed valuation of property at South Winebiddle avenue and Friendship avenue, East End.

Dog Stolen

LORRAINE YOUNG, 2, AND "MIKE"

Lorraine has just met with a major calamity. "Mike," five-month-old black-and-white Boston terrier, has been stolen from her parents' home, 3428 McClure avenue, North Side. Lorraine has been crying almost continuously for her puppy and her health is threatened. Her daddy will ask no questions and will pay a reward for "Mike's" return.

Homewood Women Complain of Boys

Sara Rosenblatt, of 623 Homewood avenue, has asked Council to protect her home from boys ranging in aged from 10 to 20 years, who throw stones and vegetables that break her windows.

Post Executive Body to Meet

The regular monthly meeting of the executive committee of Homewood Post No. 351, the American Legion, will be held Friday, August 2, at 8:15 p. m., at Legion headquarters in the Homewood building. All members of the committee are requested to attend this meeting, as there are a number of important matters to be acted upon.

Rosedale Firemen Will Hold Fair

The Rosedale Volunteer Fire Department, under the leadership of Chief Matthew L. Alcorn, has arranged a street fair to be held on the Verona road Saturday night. The firemen will be assisted by the Rosedale Junior Volunteer Fire Company, an organization of boys being trained to aid their elders when emergencies call.

Piermont Street Ordinance Offered

An ordinance fixing the width and position of the sidewalks and roadway of Piermont street from Hallock street to Olympia street has been submitted to Council.

Establish Grade For Herschel Street

An ordinance establishing the grade of Herschel street from Lorenz street to a point 724 feet eastwardly has been presented to Council.

$100 Appropriated For New Boardwalk

A resolution setting aside $100 to finance the construction of 100 feet of boardwalk on Bernd street has been presented to Council.

Union Wage Scale Given to Council

Robert J. McGrath, business representative of Local No. 81, International Brotherhood of Firemen, Oilers and Helpers, has submitted to Council the names of 15 mercantile establishments that pay the scale of wages that he requested for city employes who are member of the union.

Old Point Residents To Hold Big Reunion

The fourth annual reunion of residents of the Old Point, First Ward, will be held in Carrick Park tomorrow afternoon and night. Invitations have been sent to many former residents of the district. Robert A. Foley is chairman of the outing.

Engineer Announces Council Candidacy

Announcement of his candidacy on the independent ticket for council was made yesterday by Robert S. Craig, of 6447 Landview street, Fourteenth Ward, a civil engineer. He is without political affiliation, he said.

North Side Woman Charges Desertion

Desertion is charged in a divorce suit filed in Common Pleas Court by Mrs. Ruth L. Caldwell, 131 Marshall avenue, against Charles E. Caldwell, 624 California avenue. They were married December 2, 1919, and the wife says her husband deserted her more than two years ago.

The 18-Day Diet Again

In response to an unabated flood of requests, the Sun-Telegraph is reprinting in daily installments Hollywood's 18-day diet, first presented to Sun-Telegraph readers by Louella O. Parsons, motion picture critic and writer.

SIXTEENTH DAY

Breakfast—One-half grapefruit, melba toast, coffee; lunch, 1 egg, 1 tomato, grapefruit, coffee; dinner, broiled steak, plain spinach, orange.

Melba toast is made by cutting white bread very thin—less than one-fourth inch—toasting it very slowly in oven under low fire until crisp and toasted all the way through and then buttering it as desired.

(The seventeenth day's installment of the diet will be published Wednesday.)

Will Rogers Says

LOS ANGELES, Cal., July 23.

My friend, Mr. Brisbane, is always tipping us off what to buy on the stock market. Well, I got one for you—buy oil.

There is enough refueling going on in the air to consume millions of gallons. If they take the census while this refueling craze is on, this country will show a loss. If a couple of guys break a record they only hold it till they get shaved.

The thing looks to me not so much a test of an engine, as it is a test of how long two birds can stay cooped up together and remain friends.

Yours,

WILL.

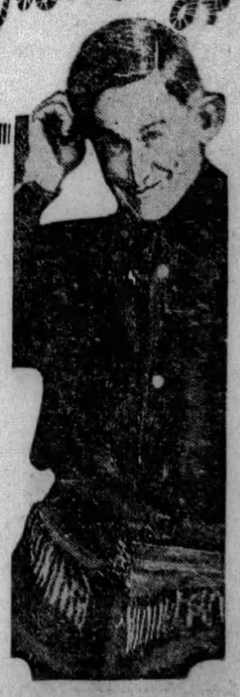

'DECENT GOVERNMENT' PLEA OPENS MARTIN CAMPAIGN

RADIO ADDRESS URGES VOTERS TO REGISTER

Judge Scores 'Machine Rule' In Broadcast of Initial Speech in Mayoralty Drive

Urging every citizen to vote at the September primary for a "decent and honest city government" to insure the advancement of the home and Pittsburgh generally, Judge Richard V. Martin broadcast his opening campaign speech for Mayor last night over KDKA.

He said that municipal government, more than national or state, permitted the citizen to see intimately the inner workings of the intricate plan which controls public affairs, affecting property and taxes.

HITS AT "MACHINE"

"The principle upon which the present political machine rules Pittsburgh is not the rule of the public good. It seems to me that no proof of this is required. The people know it. The fact is too clear to require discussion," Martin averred.

The reason for that condition, he continued, was that no man "can obey the whispered voice of political power and at the same time be true to the commands of the real masters, the taxpayers of the city."

The speaker pointed out that the candidate nominated for Mayor at the Republican primary would in all probability be the next executive head of the city. He explained that his own principles had been stated publicly and at length on a previous occasion.

He declared he did not know whether the "other two candidates" were to be his real opponents, as reports were current of negotiations that might take either or both out of the race.

SINCERITY UNQUESTIONED

Without naming them, Martin said he did not question the sincerity of President of Council James F. Malone and Mayor Charles H. Kline in stating they would not withdraw from the contest. Martin identified his present opponents as members of the political organization whose leaders were said to be trying to get a compromise candidate.

In any event, the candidate selected for the leaders' support might not "be satisfactory to the large, decent element in the organization which can be relied upon to do the right thing if it is given the chance," Martin stated.

In the present case even the united organization "cannot stand against an aroused public, determined upon its downfall. This determination, if it is to be effective, however, must express itself, not in empty talk and ideal criticism, but in the effective voice of voting," Martin explained.

He scored the attitude of those who tolerated as a necessary evil and one to be endured the condition he pictured.

"The citizen who thinks that politics is a dirty business with which he will have nothing to do, helps to make it so," he warned. "It is my conviction that it need not be a dirty business. It can be made a fine adventure in service if we care to make it so. There is no reason why Pittsburgh cannot be governed with decency. There is no reason why its mayor cannot be a real servant of its citizens."

BACK TO PEOPLE

The need is to return the government to the people through the ballot, he declared.

"When, as often happens, 35 per cent of our people vote, 18 per cent control. If the number is raised to 50 per cent, 25 per cent rule. Thus the minority and not the majority commands. You may be sure that those who have a special interest to serve vote at every election. Sometimes we fear that some of them vote more than once. We are sure that at times they change the ballot marking and falsify the returns.

"But with all this they cannot set aside the will of the people if our citizens vote in great numbers. Making allowance for all the fraud they can commit, necessarily limited as it is to certain districts, we can safely say that if 80 or 90 per cent of the people qualified to vote will be sure that they are assessed, be certain to register and heed the impelling duty to vote, they will sweep any political machine under such an avalanche of votes that the victory cannot be stolen."

REGISTRATIONS VOID

Martin explained that all previous registrations are now void. Every voter must register either September 5, 10 or 14 in order to qualify as a voter. A tax receipt paid for county taxes during the last two years will permit the holder to register.

"If you have faith in me you can help to do this. Unite yourselves with this cause. It is yours as much as it is mine. The power is present. The time is appropriate. All that remains is the will to do it," Martin said.

MAYOR KLINE FIRM

Mayor Charles H. Kline today reiterated his declaration that his name would be on the ballot for re-election at the September primary.

"It has been bruited about that I will withdraw from the mayoralty race and accept a place on the bench. I wish to emphatically deny that report," the Mayor announced.

Three Sought

ANTOINETTE KAWALSKI

Frank Rosik T. A. Cregan

THREE MISSING, HUNT BEGINS

Pittsburgh police today are searching for a pretty girl, 22, whose mother is seriously ill, a father of five Homestead Park children, and a boy, 14, believed to have run away to be a Texas Ranger.

Antoinette Kawalski, 22, of Los Angeles, is wanted by police here so that they may inform her that her mother is seriously ill in her California home. The girl was traced to Chicago, where friends say she left for Pittsburgh.

Frank Rosik, Jr., 14, of 430 Canfield street, left July 10 to become a Texas Ranger. When he left home he had $40 in savings. His father has notified police to begin search for the lad, as he wishes him to return home.

Three weeks ago, T. A. Cregan, of 3220 Grace street, Homestead Park, left for work. He has not been seen since and his wife, Mrs. Olive Cregan, has appealed to the police to find him. The Cregans have five children.

Councilmen Invited To Attend Picnic

John B. Golden, of the East Liberty Chamber of Commerce, has invited Council to attend the annual picnic of that organization to be held August 27 in Highland Park.

RADIO PATROL BILL REACHES COUNCIL

Wireless Alarms, Tear Bombs And Riot Guns Wanted On New Police Autos

Police radio to combat crime in Pittsburgh was given impetus in Council yesterday with the introduction of an ordinance authorizing Public Safety Director James M. Clark to purchase at a cost of $12,000 three emergency automobiles equipped with radio, riot guns and tear bombs.

To answer radio emergency calls for murders and holdups these speed automobiles will be stationed in the downtown, North Side and South Side, it was stated.

The ordinance will be considered by the Finance Committee today.

24-HOUR DUTY

Director Clark's plan of police radio, which was announced to the public for the first time by the Pittsburgh Sun-Telegraph last Thursday, calls for a 24-hour duty with radio cars ready for any emergency. Four patrolmen will ride in each armored car.

They will cruise the various districts, tuned in at all times with a Pittsburgh radio station which will furnish them with reports of all crimes. The system will be exactly similar to the police arrangement in Chicago where all patrols are equipped with radios tuned constantly to WGN.

STUDY OUTSIDE PLANS

To carry out his plan of an impregnable radio network which would station a radio patrol car in every district of the city, Director Clark requested that six radio equipped patrols be substituted with trade-in values for the patrols now in use.

Director Clark and Superintendent of Police Peter P. Walsh have studied the radio police systems of Chicago, Detroit and Cleveland and showed in their recommendations to Council that they are thoroughly familiar with this expedient for curbing crime in big cities.

CAPITAL PLANE TRIPS PLANNED

Beginning at sunrise tomorrow and continuing a week Pittsburghers will have an opportunity to commute by airplane between Pittsburgh and Washington, according to plans of Capt. Jack Morris, of Bettis Field, who will pilot the plane of Col. Harry C. Fry, Jr., accompanied by Jack Thompson, radio entertainer.

The stunt, proposed by Col. Fry to stimulate interest in flying, will be watched closely by air officials of the two cities. It is planned to make the round trip between sunrise and sunset.

Prominent flying officials have been invited to make the trip. Late yesterday Col. Fry telephoned to Senator David A. Reed in Washington and asked him to accompany the plane on one of the flights.

Theater Building In $1,000,000 Lease

A long lease for the Blackstone Theater Building at a total rental of more than $1,000,000 has just been closed with Finsterwald's, manufacturers of men's clothing, through Joseph A. Aronson, of the mercantile lease department of the United States Realty Company. The Blackstone Building, which is at 341-45 Fifth avenue and eight stories in height, has a frontage of 30 feet in that thoroughfore and extends back to Oliver avenue a distance of 240 feet. Finsterwald's will establish a Pittsburgh branch here as soon as extensive alterations are made to the building. Mrs. John Newell, owner of the building, was represented in the transaction by the Commonwealth Real Estate Company.

DRY MEN RAID THREE HOMES, GET STILL

Two Women Victims When Home Brew and Moonshine Are Found by Agents

Three homes were raided by prohibition agents yesterday. In one of the dwellings a 250-gallon still was seized.

Albert Bendyk, 30, of 2934 East street, was arrested following the seizure of a 250-gallon still, 70 gallons of moonshine and 56 barrels of mash, the agents said. He was released on $1,000 bail.

In raids on the homes of Mrs. Anna Sawarin, 46, of 1626 Branchport street, and Mrs. Mary Leone, 35 of 527 Lenora street, the agents reported seizing a small quantity of moonshine in the latter place, and homebrew in Mrs. Sawarin's home.

POPE'S ENVOY GIVEN DEGREE

Duquesne University conferred the degree of doctor of laws on his excellency, the most Reverend Pietro Fumasoni-Biondi, D. D., titular archbishop of Dioclea and apostolic delegate to the United States at a dinner in his honor held in the university dining hall last night.

Rt. Rev. Hugh C. Boyle, bishop of Pittsburgh, also was a guest at the reception tendered by the faculty and friends of the university.

Archbishop Fumasoni-Biondi received his appointment to the United States in 1922. He is spending a week in Pittsburgh. The apostolic delegate is the direct representative of Pope Pius XI in this country. He was ordained to the priesthood in Rome, his native city, in 1897. The archbishop was appointed apostolic delegate to the East Indies in November, 1916, and one month later was consecrated archbishop of Dioclea.

Employers Accused In Compensation Law

Informations charging violations of the state compensation laws were filed yesterday against a score of Pittsburgh employers by State Adjuster Edward Geis, of the Pittsburgh office of the Department of Labor and Industry. Violation of the law carries a maximum fine of $500 or a jail sentence or both. The informations were filed before Aldermen Raymond Schneider of East Ohio street, and C. B. Quailey, of Oakland avenue.

HERO OF THE RIVER

Photo by Pittsburgh Sun-Telegraph

CAPT. GEORGE COTTINGHAM

When Capt. George rowed out from the Steamer Helen C. and pulled Josephine Hatley, 20, Youngstown, from the Monongahela river near the Smithfield street bridge, from which she plunged in an admitted suicide attempt, it was his sixth rescue since last September, less than a year. Mrs. Cottingham helped revive the girl, gave her dry clothing. Police held her for further investigation.

PARK FILM SUM UP AGAIN

Council will consider today in finance committee a resolution from Mayor Charles H. Kline authorizing an appropriation of $5,000 to finance free Sunday night motion pictures in the city parks.

Mayor Kline submitted the proposal for the free shows about two weeks ago but Council rejected it on account of lack of funds and declared the question should be taken up at budget-making time.

Daniel Winters demurred and pointed out that the Mayor should be given a chance to explain where the money would come from.

The pending resolution would transfer the $5,000 from an account in the Mayor's office.

BUS TERMINAL ACTION URGED

In a letter to Council, the Better Traffic Committee asks that body to render an early decision on the bus terminal ordinance prepared a month ago, and requests a hearing on the subject, stating that the growing need for reasonable regulation of bus movement is apparent.

The custom of a number of cities, notably in the West, where bus terminals are located in "off street" districts, is referred to in the letter. This system permits buses to remain as long as the company desires in a position where they do not interfere with traffic, the committee points out.

TRAFFIC RULES IN SHADYSIDE GET TRIAL

One-Way Movement Will Apply for 60-Days Along Bellefonte, Filbert Streets

Effective today, new traffic rules will be given a 60-day trial, according to a letter submitted to Council by Safety Director James M. Clark.

North bound traffic only will be permitted on Bellefonte street from Walnut street to Ellsworth avenue.

South bound traffic only will be permitted on Filbert street from Ellsworth avenue to Walnut street.

No parking will be permitted at any time on both sides of Carson street from Twenty-seventh street to a point about 270 feet eastwardly.

Director Clark also sent to Council an ordinance permitting west bound traffic only on Penrod street from Federal to Reddour streets and south bound traffic only on Wettach street from Peralta to East Ohio streets.

The ordinances will not become effective until passed finally by Council, possibly next Monday.

Dames of Malta To Play Cards

The Dames of Malta of Bellevue, will hold a card party Thursday night in Odd Fellows Hall, Lincoln avenue, Bellevue.

THREE SCHOOLS IN CHARTIERS MAY CLOSE

Board of Education Advised $10,000 in Salaries May Be Saved; Better Service

The Board of Education today was to act on a recommendation made last night by the committee on finance and administration to close the Stevenson, Windgap and Obey public schools in the former Chartiers Township territory.

Under the plan outlined by the committee the Westlake school would absorb the Stevenson school enrollment, Windgap pupils would attend the Fairywood and Chartiers schools, and pupils from the Obey building would attend the Schaeffer school.

The move would affect a saving of $10,322.41 in salaries and operating expenses, and would, it was said, provide superior graduation and instructional facilities. Dr. B. G. Graham, first associate superintendent, said he believed a majority of parents favored the change, but that some objection might be raised by others; namely real estate interests and promoters of several plans of lots. C. L. Woolbridge, who conducted the survey for the change, said no plans had been made to sell the school properties vacated.

Don't Let Tire Trouble Spoil YOUR Vacation!

Start Your Trip With General "8" Ply Balloons—and Come Back With a Smile.

Buy Now for Saving and Safety!

EQUIPPING with Generals now means double protection and economy.

You avoid the trouble and danger of hot weather blowouts and get the quality that assures season after season of safe, uninterrupted running—tires that will still be good when *Next* Summer rolls around.

In over a year not one Dual "8" Balloon has been known to blow out

For Your Convenience

—our Building and Loan Weekly payment plan will give you weeks to pay after your vacation is over.

Terms to suit every income.

Have the Best—Pay As You Get Paid

Pittsburgh's Leading Tire Store

CAMPBELL & CO.

Bigelow Boulevard at Bloomfield Bridge

Open Evenings Till 9 Phone Mayflower 1275 *Sundays Till 5*

The **GENERAL** TIRE

PAIN

YOU have, no doubt, used Bayer Aspirin for headaches and you know how promptly and completely it relieves the pain. But until you try it for some deep-seated pain such as neuritis or neuralgia you will not know its full effectiveness. Try using it to ward off a summer cold, or to break-up a cold that has a start. Or use it as a gargle for sore throat or tonsilitis. Then you'll realize why millions of users depend on it. These tablets are utterly harmless, as any doctor will tell you. Every drugstore has the genuine product, with Bayer on the box and on each tablet.

BAYER **ASPIRIN**

Aspirin is the trade mark of Bayer Manufacture of Monoaceticacidester of Salicylicacid

Personally Conducted

All-Expense Tour to Saguenay River

In Old French Canada

$130.00

SAILINGS EVERY SATURDAY

THE 10-day tour starts from Cleveland, although ships may be boarded at any stopping point, and takes you down the great St. Lawrence river that flows through picturesque, historic French Canada. First you visit Niagara Falls and then steam across the Lake to Toronto, Queen city of Canada. Leaving Toronto you sail among the jewelled Thousand Islands and shoot in perfect safety the series of eight roaring rapids to Montreal. Here you sightsee for a day with hotel accommodation.

On to Quebec by night, down the best lighted waterway in the world. Dawn finds you docked beneath the mist wreathed ramparts of this fortress city. You spend a day on the return trip exploring its quaint, winding streets and promenading its famous Dufferin Terrace, which overlooks from on high the beautiful harbour. You visit the celebrated Shrine of Ste. Anne de Beaupré. Miraculous cures are reported here and pilgrims journey from the four corners of the earth to worship at this hallowed spot.

Away down the widening reaches of the St. Lawrence to Murray Bay and peaceful Tadoussac. This little village, dreaming beneath its mountain background, is the last port of call before the awe-inspiring sail up the mysterious Saguenay river, guarded by its stupendous capes. A cruise into an old world that lies close at hand. See it before this corner of natural grandeur becomes part of all that is modern. Accommodation, both ship and hotel, is on the most luxurious scale.

For full information and reservations apply to

R. N. GARRISON,
195 Union Trust Bldg., Pittsburgh
ATLANTIC 4579

USZ4

CANADA STEAMSHIP LINES

Each changing Mile REVEALS **New Beauties** The **GREYHOUND WAY**

LOW FARES	
PHILADELPHIA	$ 8.00
HARRISBURG	6.25
GETTYSBURG	4.75
LANCASTER	6.25
NEW YORK	10.00
BUFFALO	5.75
1000 ISLANDS	13.80
ADIRONDACK MTS.	18.30
WASHINGTON	7.00
CLEVELAND	3.25
DETROIT	6.00
CHICAGO	11.00
ST. LOUIS	13.00

Further Information and Tickets at GREYHOUND BUS STATION Liberty Ave. at Grant St. Facing Pennsylvania R. R. Station Phone Grant 8900

Ten thousand beauty-fringed miles are now covered by Greyhound Lines—the world's largest bus system. Drivers trained in courtesy and safety in Greyhound's own school. Buses the last word in travel comfort. Fares amazingly low. Make your trip an enjoyable part of your vacation this summer. See more for your vacation dollar the Greyhound way.

DEPENDABLE GREYHOUND Lines MOTOR TRANSIT MANAGEMENT COMPANY

OVER-SUNDAY
JULY 27-28
$7.50 New York
$7.25 Philadelphia
Eastern Time
JULY 27
Lv. Pittsburgh .....7.50 pm
JULY 28
Ar. North Philadelphia 5.13 am
Ar. New York .....7.15 am
Stopping at East Liberty and Wilkinsburg
Arriving in Pittsburgh at an early hour Monday morning
Tickets good only in coaches

$8.60 Five-Day Excursion
Niagara Falls
Saturday, July 27
Eastern Time
Lv. Pittsb'gh 9.15 am 11.15 pm
Lv. E. Liberty 9.27 am 11.27 pm
Tickets good returning on regular trains until July 31, inclusive.
PROPORTIONATE FARES FROM OTHER STATIONS

Pennsylvania Railroad

SEVENTH WARD RESIDENTS PROTEST TAXI PARKING

COUNCIL TOLD OF GREEN CAB 'VIOLATIONS'

Assert Cars on Ellsworth Avenue, 'Racing' Motors, Cause Constant Annoyance

Council, today, will consider a protest from residents of the Seventh Ward against the Green Cab Company that it has "ruined the community by breaking every law for automobiles."

The letter stated that, contrary to traffic laws, the company parks four or five cabs on both sides of Ellsworth avenue between College and Maryland avenues from midnight until 2 p. m. the following day.

When the night shift turns in there are 75 cabs parked on the thoroughfare so closely that a pedestrian "can't squeeze between them," the objectors declared. The condition is a menace to health and property, according to the letter.

In case of a fire in an abutting building it would take half an hour to clear the street of cabs, they stated.

The petitioners said they had taken up their complaint with "different city officials" and were told that "we can't do anything."

In addition to the parking causing congestion, the drivers "race motors for 15 minutes at a time" and create a noise that "is like France during the war," the complainants averred.

SCOOTER RACE TOMORROW

Tomorrow is another "Whoopee" scooter day.

It's "Whopee" scooter day at Idlewild Park, to be exact. And the Sun-Telegraph is supplying the scooters for races among the Wilkinsburg boys and girls frolicking at the Wilkinsburg Businessmen's Association picnic.

Prizes are offered to the first boy and girl—pen and pencil sets.

To the second and third place winners in each of these races, the Sun-Telegraph will give fine automatic pencils.

The picnic was arranged for the businessmen by John H. Rhodes, general chairman. Heading the committee on sports is J. H. McCullough.

The Sun-Telegraph will supply for these races the regular "Whoopee" scooter which has been offered to any boy or girl who obtains one 26-week subscription to the Sun-Telegraph.

LOSES JOB OVER GARBAGE CASE

Harry Hively, of the Nineteenth Ward, has been discharged by Controller Henry O. Evans as an accountant following a five days' suspension required by civil service rules.

Hively was suspended last Wednesday on Evans' charges that he had not reported information regarding fraud against the city in the disposal of garbage and rubbish.

Hively submitted to the Controller yesterday a letter stating he had given the information to another employe who has since been dropped from the city's service.

Evans replied that the answer was not satisfactory and that Hively's discharge was final. Hively has the right to appeal to the Civil Service Commission.

GAS TAX SLIP NO VOTE VOUCHER

Payment of a gasoline tax will not qualify an elector to vote, Assistant County Solicitor Mortimer B. Lesher declared today in answer to discussion recently as to whether a receipt for gasoline taxes entitled one to vote under the constitutional provision that "shall have paid within two years a state or county tax."

Lesher declared that statutes giving effect to the constitutional provision and the ruling of the Supreme Court in leading cases hold that a voter must be assessed and pay an occupation or poll tax, if he does not pay a tax on real estate, to qualify.

Boy Badly Injured As Head Hits Pole

Edward Kroner, 9, of 7019 Wiltsie street, suffered a probable fracture of the skull today, police reported, when he lost control of his kiddie car and struck a pole in Lincoln avenue, near Spencer street. He was taken to the Pittsburgh Hospital.

The housewife's name for highest quality
Franklin Cane Sugars
Always full weight
Franklin Sugar Refining Company

Dancing Masters of America in "School" in Oakland to Learn New Steps

PHOTOS BY PITTSBURGH SUN-TELEGRAPH

ARTHUR KRETLOW ROLLING AROUND IN GERMAN HOOPS
Kretlow, Chicago dancing teacher, rolling about at Webster Hall, in a contraption he imported from Germany, where it is used for sport. Kretlow uses it for instruction in acrobatic dancing at the Dancing Masters of America institute in session for a month.

FRED W. KEHL DOLLY GRIFFIN MILDRED MOHN ELIZABETH WHEELER LEONA MELLEN
Mr. Kehl, Coral Gables (Fla.) principal of the summer normal school teaching new steps to four teachers who are pupils. Mr. Kehl is the nation's oldest dance teacher.

Council to Visit Mayview August 1

Members of Council have accepted an invitation from Mrs. Enoch Rauh, welfare director, to make the annual visit on August 1 to the City Home and Hospital at Mayview.

Band Stand Asked For Hospital Concert

Fred E. Obly, chief clerk of the health department, has asked Council to authorize the construction of a band stand on the grounds of Leech Farm Hospital for the patients' annual picnic next Monday.

Frick Park to Get Trees and Shrubbery

Council has received a resolution setting aside $5,000 in the Frick Park trust fund to buy trees and shrubbery for Frick Park. The money was given to the city by trustees of the Frick estate.

DANCE MASTERS GET LESSONS

Three hundred dancing instructors enter their second day of normal school today at Webster Hall under the direction of the four-week course of the Dancing Masters of America.

All styles of dancing are covered in the course, being taught in morning and afternoon sessions every day except Saturdays and Sundays. Several evenings will be given over to discussions on costuming, stage lighting effects and make-up while the Saturday mornings will be used for lectures.

The national masters conducting the classes include Ivan Tarasoff, of New York, ballets; Florence Cowanova, Philadelphia, musical comedy; A. Kotchetowsky, New York, national character; Arthur Kretlow, Chicago, acrobatic; Marion Freeman, Chicago, novelty; Danny Sheehan, Cleveland, step and tap, and Leo Kehl, Madison, Wis., beginner's step.

The school will terminate with the opening of the annual convention of the dancing masters at the William Penn Hotel on August 18, when several hundred additional teachers will visit the city.

Garbage Audit Will Cost $5,000

The Finance Committee of Council, today, will consider a resolution authorizing an appropriation of $5,000 to continue the audit of the American Reduction Company's books that is proceeding under the supervision of Controller Henry O. Evans.

wholesome and *guaranteed* absolutely pure
GULDEN'S Mustard

DEATHS OF KIN HIDDEN FROM INJURED GIRL

Sole Survivor of Aspinwall Family Unaware of Fate; Triple Funeral Tomorrow

While plans were being made today for a triple funeral for William B. Blanchard, 55; his wife, Mary, and daughter, Helen, 20, of 124 Virginia avenue, Aspinwall, killed in an automobile crash near Greenville Saturday, another daughter, Catherine, 17, injured in the crash, was reported to be recovering in the Greenville Hospital.

It was said today she was improved, but that she will not be told of the deaths of her parents and sister, which leaves her without immediate relatives.

Services for the victims will be held in the funeral home of W. H. Wood, Forbes and McKee streets, Oakland, tomorrow night, the Rev. Charles Thompson, pastor of the Aspinwall Methodist Church, officiating.

The family was en route to Conneaut Lake to attend the annual outing of the Syria Temple Automobile Club when their machine collided with another. The father, a Pennsylvania Railroad engineer, and his daughter were killed in the crash and the mother died early Sunday morning.

GOOD for your breakfast
GOOD for your health

Say goodbye forever to dull breakfasts. Start tomorrow with Heinz Rice Flakes and know *how* good a *good* breakfast can be.

Crunchy, golden-brown flakes of rice. Cracker-crisp and tissue-thin. Toasted to a tempting flavor like that of fresh-roasted nut-meats.

Say goodbye, too, to dull days of loginess. For Heinz Rice Flakes have a special health quality in the form of a gentle, *natural* laxative effect. This comes from a new, patented Heinz process which transforms the natural roughage element of the rice into a pure, edible *cellulose*.

Add to your enjoyment of breakfast—and to your *"Joy of Living"*!

"Joy of Living" 57

HEINZ *Rice* FLAKES

OTHERS OF THE 57 HEINZ TOMATO KETCHUP, HEINZ CREAM OF TOMATO SOUP, HEINZ SPAGHETTI

"Palmolive, made of the pure oils of palm and olive, fulfills the most exacting requirements of a facial soap. I find that Palmolive Soap is harmless to the finest textured skin."

James Churchwell (signature)
"JIM'S" BEAUTY SHOP

The entrance to "Jim's" in Hollywood is one of the most typical pieces of Southern California architecture. It is of a decidedly Spanish character. "Jim" tells all his patrons to use Palmolive to protect skin beauty.

In HOLLYWOOD

where Professional Beauty is Safeguarded

76 of the 80 Beauty Shops recommend Palmolive Soap

"I advise the use of Palmolive twice daily to rid the pores of the inevitable accumulation of dust and powder—to provide really thorough cleansing and to soothe the tissues into healthy responsiveness."

Mrs. Evelyn Cassidy (signature)
ANN MEREDITH SHOP

and throughout America a great assemblage of 16,342 leading beauty experts agree!

"THE first requisite to a smooth, fresh complexion is a clean skin," the beauty specialists of Hollywood agree. And they tell their patrons of the moving picture set and the social world that Palmolive Soap and water is the best way to keep the skin clean—"the best way to safeguard the most delicate complexion," as Hepner, of Hollywood, puts it.

Every beauty expert of any consequence in the whole movie colony—76 of the 80 shops—agrees with the leading beauty experts of the continent on the effectiveness of this 2-minute treatment.

Such a simple treatment, too!

Massage the smooth, creamy Palmolive lather gently into the pores. Rinse with both warm and cold water. Before going out use an ice water rinse as astringent. Then, make-up! This is the basis for the most elaborate beauty care of world-famous specialists. It explains the tremendous popularity of Palmolive Soap, which is today the second toilet soap in France, where beauty culture is an art; the very first soap in America and forty-eight other countries.

Since it is so very inexpensive it is used for the bath as well as the face. Millions enjoy its refreshing cleanliness. Why don't you?

"I recommend Palmolive as the safest, most reliable of beauty soaps. It has the gentle insistent cleansing action that frees the skin of collected impurities."

Mme Louise Zallas (signature)
GAINSBOROUGH BEAUTY SHOPPE

Retail Price 10¢

4793A PALMOLIVE SOAP

Grades in Wool

HALF-BLOOD sheep means half of one breed and half of another. Half-blood wool is the next grade coarser than fine, but is commonly considered a fine wool—that is, the fibers have smaller diameters than those of the wool which is commonly called "medium wool."

Fiction Page

"Emperor Moths"

THERE are several large green caterpillars which, when full grown, spin silken cocoons in which to pass the winter, transform to the moth state and finally emerge with all their splendor. These moths are known as Emperor Moths on account of their large size.

ALL QUIET ON THE WESTERN FRONT by ERICH M. REMARQUE

(Continued from Yesterday.)

Soldiers Vision Peace Time And Meditate What They Will Do

WHAT HAS GONE BEFORE

Paul Baumer and his soldier comrades are at rest behind the front when they are ordered on a wiring party. It is black night; a thundering enemy bombardment forces them to take cover in a cemetery. Paul dives into a hole. He feels wood and cloth. It is an occupied coffin, ripped open by the shelling. Wounded, he loses consciousness. Katzinsky shakes him crying: "Gas!" The soldiers remain in the holes for hours, wearing gasmasks.

NOW GO ON WITH THE STORY.

CHAPTER IX.

KILLING each separate louse is a tedious business when a man has hundreds. The little beasts are hard and the everlasting cracking with one's fingernails very soon becomes wearisome. So Tjaden has rigged up the lid of a boot-polish tin with a piece of wire over the lighted stump of a candle. The lice are simply thrown into this little pan. Crack! and they're done for.

We sit around with our shirts on our knees, our bodies naked to the warm air and our hands at work. Haie has a particularly fine brand of louse: they have a red cross on their heads. He suggests that he brought them back with him from the hospital at Thourhout, where they attended personally on a surgeon-general. He says he means to use the fat that slowly accumulates in the tin lid for polishing his boots, and roars with laughter for half an hour at his own joke.

But he hasn't much success today; we are too preoccupied with another affair.

The rumor has materialized. Himmelstoss has come. He appeared yesterday; we've already heard the well-known voice. He seems to have overdone it with a couple of young recruits on the ploughed field at home, and unknown to him the son of the local magistrate was watching. That cooked his goose.

He will meet some surprises here. Tjaden has been meditating for hours what to say to him. Haie gazes thoughtfully at his great paws and winks at me. The thrashing was the high-water mark of his life. He tells me he often dreams of it. Kropp and Muller are amusing themselves. From somewhere or other, probably the pioneer-cookhouse, Kropp has bagged for himself a mess-tin full of beans. Muller squints hungrily into it but checks himself and says: "Albert, what would you do if it were suddenly peace time again?"

"There won't be any civil life," says Albert bluntly.

"Well, but if—" persists Muller, "what would you do?"

"Clear out of this!" growls Kropp.

"Of course," says Albert.

"Don't talk rot, I mean seriously—"

"So do I," says Kropp, "what else should a man do?"

Kat becomes interested. He levies tribute on Kropp's tin of beans, swallows some, then considers for a while and says: "You might get drunk first, of course, but then you'd take the next train for home and mother. Peace time, man, Albert—"

He fumbles in his oilcloth pocketbook for a photograph and suddenly shows it all round. "My old people!" Then he puts it back and swears: "Damned lousy war—"

"It's all very well for you to talk," I tell him, "You've a wife and children."

"True," he nods, "and I have to see to it that they've something to eat."

We laugh. "They won't lack for that, Kat, you'd scrounge it from somewhere."

Muller is insatiable and gives himself no peace. He wakes Haie Westhus out of his dream. "Haie, what would you do if it was peace time?"

"Give you a kick in the pants for the way you talk," I say. "How will it come about exactly?"

"How does the cow-dung come on the roof?" retorts Muller laconically, and turns to Haie Westhus again.

It is too much for Haie. He shakes his freckled head:

"You mean when the war's over?"

"Exactly. You've said it."

"Well, there'd be women of course, eh?"—Haie held his lips.

"Sure."

Everyone is silent. At last Muller pulls himself together and says:

"And then what?"

A pause. Then Haie explains rather awkwardly: "If I were a non-com I'd stay with the Prussians and serve out my time."

"Haie, you've got a screw loose, surely!" I say.

"Have you ever dug peat?" he retorts good-naturedly. "You try it."

Then he pulls a spoon out of the top of his boot and reaches over into Kropp's mess tin.

"It can't be worse than digging trenches," I venture.

Haie chews and grins: "It lasts longer, though. And there's no getting out of it, either."

"But, man, surely it's better at home."

"Some ways," says he, and with open mouth sinks into a day dream.

You can see what he is thinking. There is the mean little hut on the moors, the hard work on the heath from morning till night in the heat, the miserable pay, the dirty laborer's clothes.

"In the army in peace time you've nothing to trouble about," he goes on, "your food's found every day, or else you kick up a row; you've a bed, every week clean underwear like a perfect gent, you do your non-com.'s duty, you have a good suit of clothes; in the evening you're a free man and go off to the pub."

Haie is extraordinarily set on his idea. He's in love with it.

"And when your 12 years are up you get your pension and become a village bobby, and you can walk about the whole day."

He's already sweating on it. "And just you think how you'd be treated. Here a dram, there a pint. Everybody wants to be well in with a bobby."

"You'll never be a non-com, though, Haie," interrupts Kat.

Haie looks at him sadly and is silent. His thoughts still linger over the clear evening in autumn, the Sundays in the heather, the village bells, the afternoons and evenings with the servant girls, the fried bacon and barley, the carefree evening hours in the ale house—

He can't part with all these dreams so abruptly; he merely growls: "What silly questions you do ask."

He pulls his shirt over his head and buttons up his tunic.

"What would you do, Tjaden?" asks Kropp.

Tjaden thinks only of one thing. "See to it that Himmelstoss doesn't get past me."

Apparently he would like most to have him in a cage and sail into him with a club every morning. To Kropp he says warmly: "If I were in your place I'd see to it that I became a lieutenant. Then you could grind him till he yells."

"And you, Detering?" asks Muller like an inquisitor. He's a born schoolmaster with all his questions.

Detering is sparing with his words. But on this subject he speaks. He looks at the sky and says only the one sentence: "I would go straight on with the harvesting."

Then he gets up and walks off.

He is worried. His wife has to look after the farm. They've already taken away two of his horses. Every day he reads the papers that come, to see whether it is raining in his little corner of Oldenburg. They haven't brought the hay in yet.

At this moment Himmelstoss appears. He comes straight up to our group. Tjaden's face turns red. He stretches his length on the grass and shuts his eyes in embarrassment.

Himmelstoss is a little hesitant, his gait becomes slower. Then he marches up to us. No one makes any motion to stand up. Kropp looks up at him with interest.

He continues to stand in front of us and wait. As no one says anything he launches a "Well?"

A couple of seconds go by. Apparently Himmelstoss doesn't quite know what to do. He would like most to set us all on the run again. But he seems to have learned already that the front-line isn't a parade ground. He tries it on though, and by addressing himself to one instead of to all of us hopes to get some response. Kropp is nearest, so he favors him.

"Well, you here too?"

But Albert's no friend of his. "A bit longer than you, I fancy," he retorts.

The red moustache twitches: "You don't recognize me any more, what?"

Tjaden now opens his eyes. "I do though."

Himmelstoss turns to him: "Tjaden, isn't it?"

Tjaden lifts his head. "And do you know what you are?"

Himmelstoss is disconcerted. "Since when have we become so familiar? I don't remember that we ever slept in the gutter together?"

He has no idea what to make of the situation. He didn't expect this open hostility. But he is on his guard; someone has already dinned some rot into him about getting a shot in the back.

The question about the gutter makes Tjaden so mad that he becomes almost witty: "No, you slept there by yourself."

Himmelstoss begins to boil. But Tjaden gets in ahead of him. He must bring off his insult: "Wouldn't you like to know what you are? A dirty hound, that's what you are. I've been wanting to tell you that for a long time."

The satisfaction of months shines in his dull pig's eyes as he spits out: "Dirty hound!"

Himmelstoss lets fly too, now. "What's that, you muck-rake, you dirty peat-stealer? Stand up there, bring your heels together when your superior officer speaks to you."

Tjaden winks solemnly. "You take a run and jump at yourself, Himmelstoss."

Himmelstoss is a raging book of army regulations. The Kaiser couldn't be more insulted. "Tjaden, I command you, as your superior officer: Stand up!"

"Anything else you would like?" asks Tjaden.

"Will you obey my order or not?"

Tjaden replies, without knowing it, in the well-known classical phrase.

"I'll have you court-martialed," storms Himmelstoss.

We watch him disappear in the direction of the orderly room. Haie and Tjaden burst into a regular peat-digger's bellow. Haie laughs so much that he dislocates his jaw, and suddenly stands there helpless with his mouth wide open. Albert has to put it back again by giving it a blow with his fist.

Kat is troubled: "If he reports you, it'll be pretty serious."

"Do you think he will?" asks Tjaden.

"Sure to," I say.

"The least you'll get will be five days close arrest," says Kat.

That doesn't worry Tjaden. "Five days clink are five days rest."

"And if they send you to the fortress?" urges the thoroughgoing Muller.

"Well, for the time being the war will be over so far as I am concerned."

Tjaden is a cheerful soul. There aren't any worries for him. He goes off with Haie and Leer so that they won't find him in the first flush of the excitement.

(To Be Continued Tomorrow.)

(Copyright, 1929, by Little, Brown & Co. Distributed by King Features Syndicate, Inc.)

PETTING PATTY — Not On the 18-Day Diet — By Machamer

Hospital Nurse Tells How She Gained 7 Pounds in 2 Weeks

Build Up Weight Quickly and Easily with New IRONIZED YEAST —or Pay Nothing

"I am a nurse at the hospital and I am writing you to let you know I am glad to recommend your tonic, IRONIZED YEAST.

"It gave me a good appetite. I got strong and gained 7 pounds in 2 weeks. I could write all day about how much good IRONIZED YEAST did me. You would be surprised at the strength I gained in 3 or 4 days. I will send you some of my friends' names so you can write them about it." —Martha Burns, Sumrall, Miss.

People are amazed at the wonderful benefits of IRONIZED YEAST. Many were doubtful before they started. But after taking it regularly for a few short weeks they gained 5 to 15 pounds. Ugly hollows fill out. Skinny limbs become gracefully rounded. Blemished skin gets clear and beautiful.

IRONIZED YEAST is *two tonics in one.* Weight-building YEAST and 2 kinds of blood-enriching IRON. The Yeast is Violet Rayed to increase weight-building values. We concentrate it so that 12 SACKS of raw, live YEAST make only 1/2 SACK of the concentrate which goes into IRONIZED YEAST. You can easily see why each small tablet of this new IRONIZED YEAST gives you quick, EXTRA, weight-building results through this 24-to-1 concentration.

Don't be "Skinny" and Unattractive

Only when Yeast is *Ironized* is it most effective; for Iron is needed to bring out the weight-building, strengthening values of Yeast. Pleasant tablets. No "yeasty" taste. No gas or bloating.

Try it on Money-Back Offer

Go to any druggist today. Get a full size treatment of IRONIZED YEAST. If after this generous trial, you are not delighted, *get your money back*—from your druggist or from the manufacturer.

Amazing Numbers of Pennsylvanians Write Letters Like These!

What IRONIZED YEAST has done for all these folks it should certainly do for you. Take advantage of our generous trial offer. If not delighted, get your money back.

Gains 10 Lbs. in 1 Month

"Gained 10 lbs. in 1 month taking IRONIZED YEAST. Skin blotches all gone."—Mary Mader, Pittsburgh, Pa.

Gains 10 Lbs. in 3 Weeks

"Was thin and wanted to gain weight. Tried IRONIZED YEAST. Gained 10 lbs. in 3 weeks."—Michael Sherman, Allentown, Pa.

OVERNIGHT EXCURSION

CINCINNATI

SATURDAY, JULY 27

EASTERN STANDARD TIME

$6 Round Trip

Leave Pittsburgh 9:00 P. M.
Returning, Leave Cincinnati
9:40 P. M., Sunday, July 28

BASEBALL—BROOKLYN vs. CINCINNATI

BALTIMORE & OHIO

FOREST LOVE by HAZEL LIVINGSTON

(Continued from Yesterday.)

Nancy Tries to Get Along Without Roger, But Realizes She Can't

WHAT HAS GONE BEFORE

Nancy Hollenbeck, young, beautiful and romantic, becomes cynical when her mother warns her against marrying a poor man. She causes comment when she gives up Mat Tulley and accepts the ardent attentions of Jack Beamer who plans to divorce his rich wife to marry Nancy. On a mountain trip with relatives, Nancy toys with the affections of a handsome ranger, Roger Decatur. In spite of her expressed desire to marry for riches only, she suddenly gives way to Roger's passionate love-making and marries him. At first she is happy in his mountain cabin, but when he leaves on a long trip, she flees to her home. Without informing her family of her marriage, she re-enters the old social life. At a party, Jack Beamer monopolizes her. But Nancy repulses Beamer's affectionate embraces. At home Nancy's letters from Decatur arouse her mother's suspicions. Nancy almost tells her secret.

NOW GO ON WITH THE STORY.

CHAPTER XXVII.

"THAT'S a wonderful girl you have, Hollenbeck," Oliver T. Lachman, president of the Pankhurst National Bank, told his cashier the next day. "I recognized her at the opera, and had the pleasure of driving her and her escort to the ferry. I'd like to see her again some time. Very intelligent, charming girl. Very intelligent, indeed."

Papa's trip home seemed longer than ever that night, he was so impatient to tell Louise what Lachman had said.

He and Oliver—though he rarely thought of him so familiarly these days—had been boys together. Oliver had given him the position more than 20 years ago. He had always thought it would develop into something big some day, but it never had. Oliver had forgotten his promises. There had been times when he seemed to have forgotten their friendship, when he spoke to him curtly, almost sneeringly, as if he were an aged pensioner of whom he was anxious to be rid.

But if he was going to take an interest again, through the children, and want to renew the old friendship . . . Papa let his imagination drift . . . a raise, of course . . . perhaps a vice presidency . . . he really deserved it . . . a shame to keep a man of his age and ability as a mere hireling, forced to take orders from younger men. . . . And Lachman was generous to his friends . . . when he happened to remember them. . . .

"Mr. Lachman was interested in you," he told Louise a little shyly, because he had repeated it over and over in his mind until it sounded queer. "He said he'd like the opportunity of really talking to you some day. We . . . we might have him to dinner."

"If you like," Louise said absently. She was wondering if Mat would call up to ask if she was tired after the opera. She wished he would. He had seemed a bit cold towards the last . . . perhaps it was because he was tired . . . he slaved so in the lab . . . maybe she would call him . . . other girls did thos things.

Mamma's voice, shrill and high, bored into her thoughts: "I'm not very strong, as you know, and I think it is very unreasonable for you to want to bring men to dinner just at this time when I'm so busy. . . ."

"Busy?" Papa questioned, a little unsympathetically for him.

"Yes, and worried . . . with one thing and another . . ." She pointed a shaking finger at a jar of Irish Elegants that stood on the piano. There was another on the mantle, and a bowl on the table. "Mr. Beamer sent them to Nancy. Three dozen of them. And another box day before yesterday."

"Why Kitty, you don't think . . .come now . . . there's no significance in an older man sending flowers to a young girl? You don't think . . ."

"I don't know what to think,"

"But Kitty, dear, when you were a young girl . . . didn't old Mr.—what was his name—the social leader . . . Dunlop . . . didn't he often send you flowers? A graceful tribute to a debutante, and a mighty pretty one," he finished gallantly.

"Well . . ." Mamma felt better. She patted her hair thoughtfully.

"As I was saying, it might be a good thing to invite Lachman—Oliver Lachman, you know, to dinner. It would help me in business, and he practically asked for the invitation—"

Visioning chicken and a sink full of dirty dishes, mamma's headache came back. "Not now!" she wailed. "You're always wanting to bring someone home. First it's your mother, and now it's Mr. Lachman, and Louise having that study club of hers for lunch Thursday—I'm not equal to it—I tell you!"

"Well, Hollenbeck, what's the good news?" Mr. Lachman asked the next morning, rubbing his hands.

And of course there wasn't any good news. Days went by, and the president seemed to have forgotten the cashier was alive. He even stopped saying good morning.

One Sunday, just after a long, striped box had arrived from the florist, Nancy picked up the morning paper in the hope of getting it off her mind. This was a regular bombardment of Jack's. He was laying seige. This was no haphazard generosity, as she tried to make mamma believe. He was holding on to her, refusing to give her up. Yes, and suppose he found out about Roger . . . she'd have to tell him eventually . . . and suppose Roger, patient, loving Roger, who believed in her so fully, found out about him? What would he think, what would he do?

She flipped the papers about nervously. The funnies. The latest murder. The sport page. The society section. At least she could get that out of the way before mamma saw it. Mamma would have a fit when she read all about Vera Preston's tea for Lady Alice Collier, visiting celebrity from London, and knew they hadn't been invited. Darn mean of Vera, too, Nancy thought without much rancor. What an awful picture of Lady Alice! Made her look like the Duchess, in Alice in Wonderland. And of course poor Vera looked terrible. My, but she was plain!

Smiling vaguely, Nancy turned the page. A thin woman with strand after strand of pearls draped over a dark gown looked wanly from the section page.

"Mrs. John Herbert Beamer, who will spend the next few weeks in Reno, as the guest of her sister-in-law, Mrs. Anne Turnbull Thompson," the caption read.

Then she'd gone . . . gone to Reno already . . . Jack had made her go!

Passing Nancy's room a few moments later mamma saw that the door was shut, but heard the unmistakable sound of muffled weeping.

"Dear, dear," she sighed, coming downstairs. "First Peter having a tantrum and now Nancy. I'm getting tired of it. It must be that ranger. She ought to be ashamed . . . the idea! A girl like Nancy crying like that! With a good home, and a loving mother, and invited everywhere . . . well, nearly everywhere . . . I declare, I can't understand it!"

* * *

"Roger, darling, I miss you more than I ever dreamed I could miss anyone in the world," Nancy wrote.

Whenever she thought of Roger, so far away, she wanted to cry, and whenever she thought of going back to him in the cabin she wanted to cry, too. Her finger nails grown shiny and pink again, fascinated her. She spent hours polishing them, rubbing cream into her hands.

If she could only get him away from the mountains.

She tried to talk it over with Lou. "Lou, wouldn't it be nice if Roger Decatur were down here?"

"Who?"

"My ranger!"

"Oh, I always think of him as the ranger."

"You needn't! He's a gentleman, even if he is a ranger!"

"Why Nancy, I wasn't knocking him. Nor his job. Do you know, if I were a man I believe I'd go in for forestry myself."

Nancy's eager face clouded. She began to polish the nails of one hand on the pink palm of the other. "Humph! Forestry! Large work and small pay. Buried in the sticks."

"They don't mind. For that matter, neither would I!"

The tears, never far from the surface, welled into Nancy's eyes again. "I don't believe you would! But I would! I'd hate it!"

Lou was looking out of the window, a curious, far away look in her eyes. "I wouldn't hate anything with the man I loved. I'd go anywhere to be near him," she said dreamily.

"Oh, well, you can afford to be romantic. You aren't in love with anyone. Wait till you see a ranger you like."

Lou continued to stare out of the window. Her cheeks were burning.

"You know I did like that ranger, Lou—"

Silence from the window.

"Lou he'd look wonderful in evening clothes. I thought of him at May Belle's party. There wasn't a man there who could hold a candle to him, not even Jack Beamer—"

"Humph! Jack Beamer!"

Oh, well, you can't talk to Lou, she thought disconsolately. Lou's a man hater. Always was.

(To Be Continued Tomorrow.)

(Copyright, 1929, by King Features Syndicate, Inc.)

Naming Battleships

THE Secretary of the Navy has entire charge of the naming and christening of battleships. He usually selects some woman from the state for which the ship is named to christen it. All the battleships are named after states, but no particular order is observed.

Magazine Page

Washington Saw Balloon

WHEN the aeronaut Blanchard made the first balloon ascension in America at Philadelphia on January 9, 1793, President Washington went to the field early to witness the inflation of the balloon and to give the aviator a passport.

Meditations of a Wife

By HELEN ROWLAND

Inferiority Complex

EVERYBODY suffers from an inferiority complex—if you believe the psychologists. Everybody has his pet self-consciousness, and spends his life trying to overcome it.

* * *

That tormenting inferiority complex is the inspiration of some of our finest deeds and most glorious achievements, and the instigator of most of our mean and petty acts, in this world.

* * *

A successful man is one who has found that the only way to reduce his inferiority complex is by doing something that will set him up in his own eyes and the eyes of the world—by making a fortune, making fame, or accomplishing an extraordinary feat.

HELEN ROWLAND

* * *

A failure is one who has succumbed to his inferiority complex and given up the struggle to conquer it.

* * *

A snob is a person who lacks the energy to reduce his I. C. by his own efforts or ability, and fancies that he can do it by toadying to his superiors, and snubbing his equals. A cynic is a benighted soul, who gets a feeling of superiority, by sneering at other people and things, and thus raising himself to the heights, by comparison.

* * *

There are a hundred thousand ways of reducing your I. C.!

* * *

You can do it, just by giving a few cents to a beggar. Nothing gives you such a glow of self-approbation as a little act of charity, even when it means no sacrifice for you.

* * *

Or you can do it, by buying a house, and getting the thrilling sense of being a "property owner," even though your lawn may be the size of a pocket handkerchief, and your mortgage twice as large as your bank account.

* * *

Nothing gives a servant girl more kick and self-assurance than to reduce her I. C. by being insolent to her employer. And a child can always get rid of his inferiority complex, by making faces behind the teacher's back.

* * *

The man who has been bullied or reprimanded around the office, can come home and instantly restore his self-respect by bawling out the wife and children. It sets him right up in his own self-esteem.

* * *

And how good and noble and important a lot of gossipy women DO feel, when they can get together and tear some other woman's reputation to tatters!

* * *

When a man feels himself going over the great divide between youth and middle age, he loses his cockiness, and begins to worry about his falling hair, increasing girth, and the loss of his boyish charm. Then, if he can make a little gold-digging flapper notice him, by squandering a fortune on her, it gives him back his good old Don Juan self-confidence. And a woman of fifty tries to work off her I. C. by going in for beauty treatments, hair dyes and gigolos.

* * *

Your INFERIORITY COMPLEX may be your guiding genius or your destroying devil! But, it DOES help you to understand and forgive everybody else, when you know that it's just his I. C. that makes him so foolish or pestiferous!

(Copyright, 1929, King Features Syndicate, Inc.)

Love's Awakening

A Continuation of Love's Embers

By ADELE GARRISON

Mary Sobs Out News of Noel's Engagement to Eleanor

MY mother-in-law's searching question concerning the cause of Mary's hysteria nonplussed me for the instant. I had been careful to make no mention of the girl's murmuring of Noel Veritzen's name when she was recovering from the strain of the attack. Mary's grandmother loved the girl dearly, but she has the least tact of any woman I know. Under no circumstances must she guess the truth.

"I cannot tell you, Mother," I said, trying to make the words sound as if I had nothing to tell. "But I imagine she is simply tired and nervous. She's been playing around a good deal this summer."

"Yes, she's done a lot of gallivanting," Mary's grandmother said grimly, "but that wouldn't set her off like that. No, you can depend upon it, she's having some trouble with that meeching Noel Veritzen. If that fellow had the backbone of anything else but a rabbit he'd grab her right from under the nose of that George Jackson. Not that Jackson—but don't ever tell me that's his real name—isn't a fine upstanding fellow, but he's a foreigner, and Mary's got too much of my blood in her to get along with a foreigner—they're too bossy to their wives."

I wanted to tell her that Noel Veritzen's training had been as un-American as that of the pseudo George Jackson whose identity as Prince Georges of Trees she did not spspect. But prudently I kept silent, while my doughty mother-in-law went on with her tirade against Noel, who, however, is a favorite of hers.

"I'd like to shake that boy," she said, "letting George Jackson have the inside track with Mary, while he sachetes around with that Eleanor Lincoln who'd cheerfully poison Mary if she got a chance. That's a thoroughly bad egg, that girl. She's crazy over Noel, but she's uneasy as a hen stepping on a hot griddle whenever she sees George Jackson taking Mary around. She's the kind that's never happy unless all the men are dancing attendance on her while all the rest of the girls are sitting in corners and looking at her enviously."

I did not share her opinion that Princess Olina, of Transvania, whom she knew as Eleanor Jackson, was a "thoroughly bad egg." But I did assent to her shrewd estimate of the girl's selfishness. I too had observed Olina's jealous dislike of George's attentions to Mary, the while she, herself, was monopolizing Noel.

Mother Graham waited for no comment, mental or spoken, from me, however, but switched at once to another tangent.

"If she's asleep, that's the best thing for her," she said abruptly. "But you'd better go back and stay with her. You can do more with her than anybody else I've noticed, so I wish you wouldn't turn her over to anybody else."

"I shall stay in her room all night," I assured her.

"That's right," she approved. "And keep everybody else out. Mary won't want to have everybody in the house knowing about it. Don't tell her I know, and I'll never let on. But call me if you need me. And—don't mind what I said about the closet. You're a good woman, Margaret."

It was one of her rare apologies, as near an admission of error as she ever makes. I knew better than to stress its acceptance, however.

"Thank you, Mother," I said simply, and went back to my room where I found that Lillian thoughtfully had made a comfortable emergency bed for me upon the broad couch beneath my windows.

"She hasn't stirred," she murmured at my look of inquiry. "What shall I bring you?"

"A pitcher of milk and some crackers," I murmured back. "I can attach my little electric grill and heat the milk in a minute when she awakens. As I think of it, she really didn't eat anything at dinner, just toyed with her food. She'll need some nourishment when she wakes up."

Lillian nodded and departed, returning soon with the things for which I had asked. Then she went away with the injunction to call her if I needed her. Katherine looked in later with the same offer, and then I locked my door against any other kindly disposed visitor and prepared for a vigil. I did not mean to go to sleep until Mary awakened if I had to sit by her bedside until morning. But I sincerely hoped she would waken within the next hour or two, for I was terribly fatigued with our long journey from Sackettsville, where we had left Marion.

But it was almost three hours before her heavy eyelids lifted and she looked at me wonderingly at first, then with ashamed realization of the hysteria to which she had yielded:

"I'm so sorry," she said. "I want to tell you why——"

"Not a word," I said, making my voice cheery yet firm, "until you have had some hot milk and crackers."

She yielded without protest, and took what I gave her. But when I sat down beside her and took her twisting hands in mine, she cried out suddenly:

"I can't stand it, Auntie Madge. Noel and Eleanor are engaged."

(Copyright, 1929, Newspaper Feature Service, Inc.)

Tomorrow's Horoscope

Wednesday, July 24.

WITH the generally adverse fluctuations of the planetary movements for this day, it may be suggested that the conditions may be largely what they are made, by courage, perseverance and optimism. It would be well to postpone negotiations with large corporations, secret orders or industrial institutions until the judgment and insight are less distorted and more dependable. Guard against small losses and refrain from petty inharmonies and worries.

Those whose birthday it is may have a year beset with small annoyances, inharmonies and setbacks, unless they put up a brave front against these undermining obstacles by determined action and well-balanced judgment. Deal cautiously with all corporations and secret organizations or combines.

A child born on this day should be given an education of large scope, with direction into the ways of principle and not expediency. Also courage, optimism and balanced judgments should be inculcated in order to offset certain visionary and distorted proclivities.

Trust thyself; every heart vibrates to that iron string.—Emerson.

The Sea Monster

By Truda Dahl

©1929, Newspaper Feature Service, Inc., Great Britain rights reserved

ONCE upon a time people believed absolutely in the tales of old mariners about the monsters found in the depths of the seas. They dreaded the thought of entering the water for fear they would encounter one of these fearful monsters and be immediately devoured—if they didn't die of fright.

But modern folk deny their very existence and fashion all sorts of fabulous monsters after the old mariners' tales. And any day you walk down the beach in the Summertime, you'll see a bevy of beauties calmly riding one of these modern monsters through the dashing waves. They've tamed the monsters of the deep to their whim and now instead of fearing them they have put their erstwhile enemies to good use. Watch them as they dash through the waves, laughing and shouting with glee and joy of life and perhaps—Love. For if they haven't already found Love they will, for sometimes the monsters revert to type and toss them straight into Love's embrace.

Correct Manners

By Mrs. Cornelius Beeckman

'Good Morning, Mary'

DEAR MRS. BEECKMAN:

I do not remember what I did at home, but my older sister, whom I am living with now, called my attention to the fact that I did not say "good morning" to the maid when she enters the breakfast room.

I usually come to the table later than the rest of the family, and when I enter the room I always have a cheery "good morning" for all who are there. If Mary is serving when I enter, should I single her out with a "good morning, Mary?" If Mary is not in the room at the time should I say "Good morning, Mary," when she enters?" My seat does not face the door leading into the kitchen and this makes it awkward, I think.

MARGIE.

YES, you should say "Good morning" to Mary—and especial "good morning." Of course you must make it a special one, since Mary would naturally hesitate to greet you first. Single her out for a greeting and if she is not in the room when you enter, say "good morning" to her when she does enter, no matter in which direction your seat faces. One of the infallible ways of telling a lady, you know, is her attitude to and treatment of those who serve her.

For the Graduation

DEAR MRS. BEECKMAN:

My daughter is to graduate soon, and I should like to know if a navy blue georgette dress and a dark blue hat would be appropriate for this occasion. Or do you think a light dress would look better? I read your column constantly, and I know that you can help me. S. R.

DOESN'T the school from which your daughter is being graduated regulate the graduation dresses? Usually schools do, or suggest several alternatives. The dark blue dress and hat are not appropriate for graduation. There are such charming fabrics and shades so essentially appropriate for graduation that I suggest that you have your daughter wear one of these. White is, to my way of thinking, far the best. Organdie is lovely on a young girl, and very "graduation-y." Or a soft crepe of some kind, or georgette or chiffon. And of course you should plan the type of dress so that your daughter will be able to wear it afterward for many occasions. Graduation dresses should not, in these sensible days, be for graduation alone.

(Copyright, 1929, Premier Syndicate, Inc.)

How to Keep Well

By DR. ROYAL S. COPELAND

Housekeeping Aids Are Health Assets

RECENTLY I had the privilege of addressing a group of housewives. There were several thousand women in my audience and each one was vitally interested in improving her home.

DR. COPELAND

The time and labor - saving devices on display were of intense interest to me. To be sure, it is not within the means of every family to have all these things. I wish it were. But every woman can have her housework made lighter with just a bit of good management.

Electric washing machines, vacuum cleaners, dish washers, floor polishers, refrigerators, cake mixers, irons, mangles and all the other modern appliances lessen the labors of the overworked housekeeper. I would not have the entire housekeeping regime become a purely automatic performance. But I would have it made as light and easy as possible.

If you cannot afford a large dish washer, there are many small, inexpensive ones which will lessen your labor. One device has a nozzle and extra attachment for cleaning the pots and pans.

There are food mixers which can be used for innumerable purposes. There are electric ice cream freezers, as well as small washers, large enough to do the baby's clothes, and many other garments. These are ideal for the housewife who presides over a small apartment.

Floor polishers are made with mop and brush attachments so that their use is legion. In the country, where all the modern comforts are not obtainable, such a machine, if electricity is available, would save many a backache.

The average garbage can is a flytrap. No matter how clean you try to keep it, it is bound to have odors. Use heavy paper bags, either those waterproof ones which come for the express purpose, or, if this is not possible, save the heavy bags which come from the store. In this way you save yourself the labor of always cleaning the garbage pail, and, in addition, you have a sanitary container.

Sit down and decide today just which time-saving, labor-saving device will help you most. Then consult with your family and let that be the next purchase for the home. It will repay the family many, many times because it will keep mother young and happy for many extra joyful years.

Answers to Health Queries

MRS. C. C. R. Q.—My baby's eyes are blood-shot—what do you advise?

A.—Bathe the eyes with a weak solution of boracic acid.

* * *

Victor. Q.—What causes sharp pains around the heart?

A.—It would be advisable to have a thorough examination to determine the cause.

(Copyright, 1929, Newspaper Feature Service, Inc.)

These Hands

do all the housework in a prize-winning servantless home

Mrs. H. Frank Baker's hands are young and lovely because she uses LUX for every washing task

"NEARLY every woman uses Lux for her fine things . . . but I use Lux for every soap and water task in my home," says Mrs. H. Frank Baker, Teaneck, N. J., winner of a national good housekeeping prize.

"That's why I find it easy to do all my own work, without spoiling the looks of my hands."

Wish you could see Mrs. Baker's lovely home . . . see her adorable children . . . because, then, if you looked at her hands you'd imagine she had several maids! She hasn't even one—yet her busy hands are as young as a carefree girl's.

"It's easy—with Lux," Mrs. Baker says . . . "I find the oftener I use Lux, the nicer my hands look. Lux suds are so soothing . . . they give your hands beauty care while you work.

"It's fun to wash dishes and ice boxes and painted furniture . . . in sparkling Lux suds . . . and Lux keeps everything from the baby's shirt to the kitchen sink looking like new so much longer.

"Such quick suds—and such rich, lasting suds—Lux gives you. It's real economy to use Lux for everything.

"Just for example, I have colored house dresses that are several years old. Still bright and attractive, thanks to Lux."

Try Lux FREE

Begin using Lux for all *your* soap and water tasks, at our expense. Just send us your name and address. By return mail you will receive a full-size package of Lux *free*. Write today to Lever Bros. Company, Dept. Y-29 Cambridge, Mass.

Aren't her hands lovely? Yet they do all the work in a prize-winning home. Busy all day long with cooking and dishwashing and cleansing . . . kept young and lovely because "I use Lux for every soap and water task," Mrs. Baker says . . . "Every woman can do the same."

Lux is made by a marvelous special process—made whiter and thinner and purer than anything else. There is no trace of harmful alkali in Lux, nothing to dry up, to coarsen the skin, as there is in many soaps—whether flakes, chips, cakes or powders.

"Proud of my shining white refrigerator, thanks to Lux," says Mrs. Baker. "And of my linen closet full of nice linens, both white and colored, that I trust only to Lux. Blankets are another thing I wash in Lux . . . and there are so many more ways in which Lux helps me to keep house nicely."

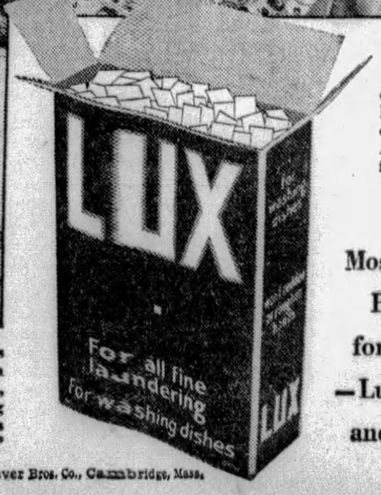

"For baby's things, for all the children's rompers and dresses, I always use Lux. Keeps their clothes like new. And it's wonderful for mother's hands!"

Most economical Beauty Care for your hands —Lux for all soap and water tasks

"For my stunning tile linoleum in the front hall—for bathroom and kitchen linoleum, too—I always use Lux suds . . . and you wouldn't guess my hands ever washed a floor. Lux is excellent for all fine surfaces—polished or painted woodwork, bathroom basin and tub, nickel plating, kitchen sink."

Lever Bros. Co., Cambridge, Mass.

SELECTION OF LOTT CAUSES SURPRISE

SUN-TELEGRAPH SPORTS

TWENTY-FOUR TUESDAY, JULY 23, 1929 BEST IN PITTSBURGH

FUSSELL TO HURL TODAY

SPORT COMMENT

By HARRY KECK, Sports Editor

DiVodi Wins Another.
Via the Foul Route.
Tries to Quit Early.

Not Wanted Here.
Real Pirate Boosting.
Davis Cup Situation.

OUR RETIRING CHAMPIONS

(Note—James J. Long is confined by illness and during his absence this comment column will be conducted by the sports editor. It is hoped Mr. Long will be able to return to his post within a short time.)

ANDY DI VODI, of New York, made his second appearance within a month in the Meyers Bowl, North Braddock, last night, and, for the second time, he won on a foul. This time it was over Dick Ramies, the rugged Mexican, and the end came after 1 minute 50 seconds of the fifth round.

Dick Ramies

It was a legitimate enough foul this time, in direct contrast to the ending of Di Vodi's bout with Buck McTiernan, in the same ring, but there remained some question about how seriously the New Yorker was hurt when he went down and wrote finis to the combat. He had worked up the crowd against him by going down in the second round on the first provocation, just as he did against McTiernan, and crying foul, and, not getting away with the fake because of the vigilance of Referee Al Grayber, who began to count him out, getting up and fighting off the Mexican so vigorously as to turn the tide definitely in his favor. He was out in front then until Ramies began to stage a rally in the fifth round, and then, finding his strength waning, he again took the easiest way out, to the accompaniment of boos and catcalls from the crowd.

The arena was jammed for the battle, and the sentiment of a majority of the fans as they milled around the ring after Di Vodi had been carried to his corner and afterward as they were leaving the place seemed to be that they had been "taken in" again by the slick New Yorker.

NOW, of course, it is not necessary for a fighter to be half killed by a low blow before a bout should be stopped; the rules are quite explicit on the point that there shall be no hitting below the belt, yet, at the same time, when a fighter who has gained a reputation for trying to chuck it whenever the going becomes tough simulates severe pain and grovels about claiming foul and is forced to get up and then fights off his opponent as Di Vodi did Ramies in the second round, there is reason to believe that he will repeat the trick the next time he finds himself in a bad spot, and that is exactly what Di Vodi did last night, as a result of which he should be definitely through in these parts. The fans pay for exhibitions of courage in the ring and not for displays of faint-heartedness, such as Di Vodi has put on tap in each of his two appearances, between which he has beaten a mediocre opponent in the East and been knocked out by My Sullivan in three rounds in St. Paul. It savors too much of taking the fans' money under false pretenses and they have a perfect right to kick.

FOR a few fleeting seconds it appeared as if Di Vodi might go out like a light in the first round last night as Ramies landed the hardest punch of the bout. They started off fast, with Ramies butting Di Vodi on the body with his head as he came out of his corner. Then Di Vodi began to move about and box and was forcing the going until suddenly Ramies sent over a booming right to the chin and Andy was knocked bowlegged, staggering about until he could regain his balance. Then he went strictly on the defensive, and, through as fine an exhibition of weaving and ducking and stalling as any boxer in trouble ever put up, managed to weather the round. Ramies got only one more crack at his chin during the session and that was just before the bell.

CAME then the second round and an almost immediate finish as Ramies, fighting to the body, touched the top of Andy's tights with his right. Andy grabbed at the region of his groin and sank down with his face distorted as if in pain, but Referee Grayber merely slapped him on the back and told him he hadn't been fouled and began to count. Seeing he couldn't get away with the bluff, Di Vodi got up at two and proved Grayber was correct by tearing after Ramies in a vicious manner. He outboxed and outfought the Mexican during the remainder of the round and brought the blood in a thick stream from the latter's nose. Late in the round, another one of Ramies' body blows struck the top of Di Vodi's tights, but this time Di Vodi, out in front and going strong, did not complain.

Donie Bush

With Di Vodi stepping around and outboxing Ramies and the latter trying to concentrate on Di Vodi's body, Referee Grayber early in the third round warned Ramies to keep his punches up. A right to the jaw staggered Ramies, but he kept his feet. Di Vodi followed with another right and then a solid left and another right to the jaw, forcing Dick to the ropes, but some hidden force kept the Mexican from going down and he gamely kept piling in to the slaughter. He reeled and staggered throughout the remainder of the round as Di Vodi rained blows on his head and body and both were tired at the finish, with Ramies a crimson mess from the blood that kept pouring from his nose.

The fourth was another big round for Di Vodi, who was fighting remarkably for a man who had tried to claim the bout on a foul in the second round. He stabbed and crossed and hooked the bleeding but always willing Ramies until he was as tired as his target at the finish of the round.

THE fifth round had hardly got under way before Ramies, scenting that his opponent was tiring badly, began a furious swinging rally. Di Vodi mixed with him for a few exchanges, but then began to retreat, with Ramies flaying after him. In mid-ring, a left went zooming to the body, low, and a right caressed Di Vodi's jaw as he was going down. He stretched himself out stiffly and there was no question that he was through for the evening and Referee Grayber did not hesitate to pick him up and carry him to his corner and award him the fight on a foul, but he later explained to the press row that he was not aware of how badly Andy was or was not hurt. He was certain the left to the body was low, however.

Meanwhile the fans, who have seen Di Vodi in less than seven rounds in two scheduled 10-round bouts (and almost got less than a total of four rounds), were in anything but a good humor and booed him as he left the ring, even as they had booed his entrance, and remained to cheer Ramies, who followed Di Vodi out of the arena. It was obvious that after he had failed to get away with his claim of foul in the second round, Di Vodi ignored a number of blows on the border line while he was battering Ramies about almost at will, but the moment he tired and Ramies began to make matters interesting for him again he took advantage of the first chance to call it a night.

RAMIES now goes on the suspension list for 30 days, the same as McTiernan after his bout with Di Vodi, and Andy gets another good purse and goes his way. We've seen, we hope, the last of the New Yorker in these parts. There are plenty of game ringmen here who deserve a chance to win on their merits.

IN the eight-round semi-final, Frankie Nanci, of Swissvale, with Red Mason in his corner, outboxed Ray Newton, of Mansfield, O., in classy fashion for two rounds and then tired and was a mark for Newton's countering sharpshooting and was saved by the bell after being floored for a count of nine in the fifth round and went out for the full count from a left to the jaw early in the sixth. Nanci, who has not been boxing much lately, conceded five pounds to Newton, scaling only 132 against 137, Newton losing his forfeit for being two pounds overweight.

JIMMY BELMONT, of Braddock, 147¾ pounds, handed Joey Coolbaugh, vastly over-rated wild swinger, of Scranton, 146, a bad licking in the second bout of six rounds. Coolbaugh started with a rush and the first half of the opening round had the fans standing up and yelling, but thereafter it was a slow encounter, with neither in-

(Continued on Page Twenty-six)

LA COSTE OUT OF FRENCH LINEUP

PARIS, July 23.—(AP.)—Replacement of Francis T. Hunter by George Lott on the American Davis Cup team has caused more comment in French tennis circles than the definite news that Rene Lacoste would not be a member of the defending team.

Apparently surprised by the switch in the American lineup, M. Pierre Gillou, captain of the French team, after announcing his own lineup would be picked from Henri Cochet, Jean Borotra, Jacques Brugnon and Christian Boussus, said:

"Hunter played better tennis in the French championships this year than I ever saw him exhibit before in Europe. I rather regret the passing of Hunter, a gentleman and fine player, but the Americans know their own business best."

SELECTION UNEXPECTED

Tennis followers here understood Hunter had been beating Lott consistently in earlier Davis Cup trials and that his selection for the matches against Germany was a result of such tests.

Bill Tilden, after reaching here from Berlin with the rest of the American squad, was mostly noncommital.

"Of course I can't comment," said Big Bill. "I never comment concerning my own personal selection, whether placed on the team or whether I am dropped, so I cannot say anything concerning poor Frank, regardless of how I feel about it." Nevertheless Tilden added that Hunter had been playing "magnificently."

Fitz Eugene Dixon, the non-playing American captain, declared he had just received word of the team selection and confined his comment to saying that "Both Frank and George are very good players."

PRESENTS CONTRASTS

NEW YORK, July 23.—(AP.)—The new American Davis Cup team, dominated by youth for the first time in many years, presents unusual contrasts, with Big Bill Tilden, now 36 and enjoying his tenth cup campaign, 13 years older than the average age of his three teammates. Wilmer Allison is 24, John Van Ryn 23 and George Lott 22.

France, on the other hand, is represented by three of its veteran musketeers in Cochet, Borotra and Brugnon, with a youthful fourth member in Christian Boussus.

The French team, as announced in Paris by M. Pierre Gillou, the captain, consists of Henri Cochet, Jean Borotra, Jacques Brugnon and Christian Boussus.

Borotra, replacing Lacoste, will share the singles responsibility with Cochet, holder of the American and Wimbledon championships. They also are expected to pair in the doubles but this may depend on the outcome of the opening singles matches Friday. Brugnon may draw a doubles assignment.

The loss of Lacoste comes as a severe blow to the French. No change is possible in the lineups under Davis Cup regulations, except as to the actual assignments given to the four players selected by each nation.

HUNTER RANKED NO. 2

Selection of Lott to replace Hunter, who shared the singles burden with Tilden against Germany and won both his matches, is generally regarded as a gamblers' choice. Hunter ranks one notch above Lott on the national singles list, their position being No. 2 and No. 3, but the official opinion apparently is that Lott is capable of rising to greater flights of tennis. The young Chicagoan thus is being given preference and his first chance on the international field after occupying the background for several years.

Lott's record bears out the reasons for his choice.

Major Leagues

GAMES TODAY.

NATIONAL LEAGUE.

BROOKLYN AT PITTSBURGH (3:30).
Boston at Cincinnati (2).
Philadelphia at St. Louis.
New York at Chicago.

AMERICAN LEAGUE.

Chicago at Washington.
Detroit at New York.
Cleveland at Philadelphia (2).
St. Louis at Boston.

STANDING OF THE CLUBS.

NATIONAL LEAGUE.

	W.	L.	Pct.	Today—Win	Lose
PITTSBURGH	56	30	.651	.655	.648
Chicago	53	30	.639	.643	.631
New York	51	40	.560	.565	.554
St. Louis	45	42	.517	.519	.485
Brooklyn	39	48	.448	.455	.443
Philadelphia	36	50	.419	.425	.414
Boston	37	52	.416	*.429	*.407
Cincinnati	33	53	.384	.398	*.375

*Win two, lose two. Split even—Boston, .418; Cincinnati, .386.

AMERICAN LEAGUE.

	W.	L.	Pct.	Today—Win	Lose
Philadelphia	65	28	.720	*.738	*.713
New York	53	33	.616	.621	.609
St. Louis	51	39	.567	.571	.560
Cleveland	45	43	.511	*.522	*.502
Detroit	45	45	.500	.505	.495
Washington	34	57	.400	.407	.393
Chicago	35	58	.385	.391	.380
Boston	26	56	.292	.300	.289

*Win two, lose two. Split even—Philadelphia, .725; Cleveland, .511.

RESULTS YESTERDAY

NATIONAL LEAGUE

PITTSBURGH ...13 Brooklyn 3
Other clubs not scheduled.

AMERICAN LEAGUE

Cleveland..... Rain ..... Philadelphia
Other clubs not scheduled.

GAMES TOMORROW.

NATIONAL LEAGUE.

BROOKLYN AT PITTSBURGH (3:30).
Boston at Cincinnati.
Philadelphia at St. Louis.
New York at Chicago.

AMERICAN LEAGUE.

Chicago at Washington.
Detroit at New York.
Cleveland at Philadelphia.
St. Louis at Boston.

Believe It Or Not By RIPLEY

(On request, Robert L. Ripley will send proofs and details of anything depicted by him in these cartoons.)

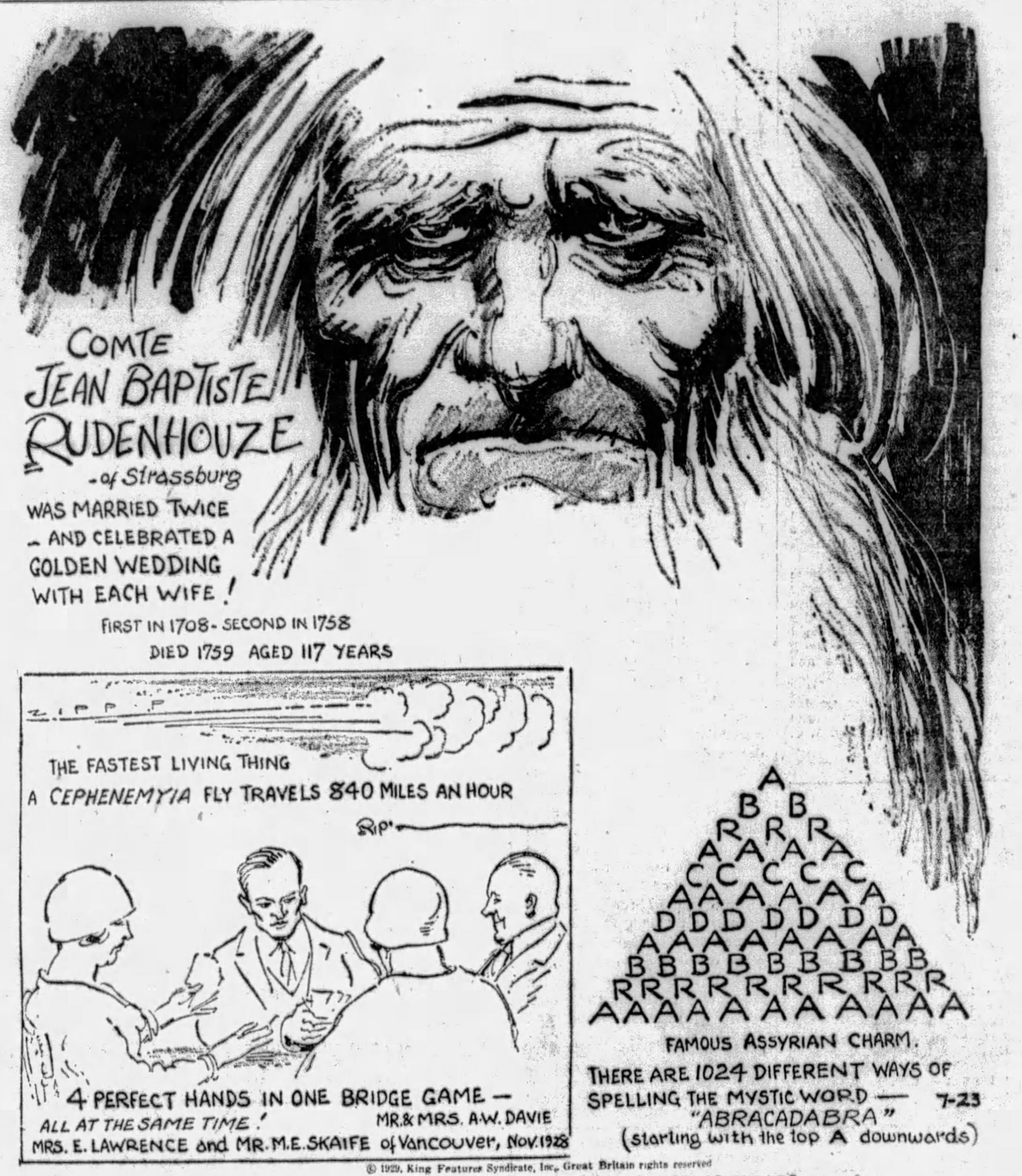

© 1929, King Features Syndicate, Inc., Great Britain rights reserved

TOMORROW—THE MAN WHO STOOD STILL FOR 10 YEARS.

JUNIOR GOLF STARS DINE TONIGHT

By VERN SWARTSFAGER

The final gesture of what has been a banner event, the second annual Pittsburgh Sun-Telegraph junior golf tournament for the William Randolph Hearst Trophy, will be struck tonight with the holding of the presentation banquet to the victors. The affair will be held in the Blue Room of the William Penn Hotel. Teeing-off time will be at 7:30 o'clock.

Joe Stevenson

The prizes for the boys who won top honors in the annual tourney over the Schenley links July 11 will be presented as the big feature of the evening. President of City Council James F. Malone will make the awards.

CHAMP HONOR GUEST

Young Joe Stevenson, of Wegley, Pa., the 14-year-old lad who scored a fine 69 to win the event, will be the guest of honor. Joe will be the recipient of the William Randolph Hearst Trophy, a fine bronze statue of a golfer driving, 16½ inches high. He will also receive a gold medal and a set of six matched iron clubs.

The members of the Castle Shannon caddie team, winners of the team championship, will receive the handsome plaque, emblematic of the title they so nobly won. These boys, August Book, Shern Roni, Adolph Matthews and Mike Sheats, compiled a splendid score of 308, to beat out Andy Petrolla's team at Schenley Park by 10 strokes.

John Zamiska, Jr., of Bentleyville, will be rewarded with a steel-shafted driver and a gold medal for his 70 during the tourney and 74 in the playoff.

REWARD RUNNERS-UP

Christopher Paterlini, who scored a 70 in the tourney and a 79 in the playoff, will be given, as third-place

(Continued on Page Twenty-five)

BIG LEAGUE TOTALS FOR WEEK

NATIONAL LEAGUE.

	Pgh. R.	H.	E.	Chicago. R.	H.	E.	N. Y. R.	H.	E.	St. L. R.	H.	E.	Bklyn. R.	H.	E.	Phila. R.	H.	E.	Boston. R.	H.	E.	Cincin. R.	H.	E.
Sunday..	5	8	0	1	5	0	3	5	2	5	15	0	3	6	0	5	7	3	8	22	2	8	11	1
Monday.	13	16	0	..	..	..	..	..	..	..	..	..	3	10	4	..	..	..	..	..	..	..	..	..
Tuesday.	..	..	..	..	..	..	..	..	..	..	..	..	..	..	..	..	..	..	..	..	..	..	..	..
Wed'day	..	..	..	..	..	..	..	..	..	..	..	..	..	..	..	..	..	..	..	..	..	..	..	..
Thursd'y	..	..	..	..	..	..	..	..	..	..	..	..	..	..	..	..	..	..	..	..	..	..	..	..
Friday..	..	..	..	..	..	..	..	..	..	..	..	..	..	..	..	..	..	..	..	..	..	..	..	..
Sat'rday	..	..	..	..	..	..	..	..	..	..	..	..	..	..	..	..	..	..	..	..	..	..	..	..
Totals.	18	24	0	1	5	0	3	5	2	5	15	0	6	16	4	5	7	3	8	22	2	8	11	1

AMERICAN LEAGUE.

	Phila. R.	H.	E.	N. Y. R.	H.	E.	St. L. R.	H.	E.	Cleve. R.	H.	E.	Detroit R.	H.	E.	Wash. R.	H.	E.	Chicago. R.	H.	E.	Boston. R.	H.	E.
Sunday..	10	20	1	4	13	1	8	11	1	6	11	1	7	16	4	5	12	3	10	12	0	0	4	1
Monday.	..	..	..	..	..	..	..	..	..	..	..	..	..	..	..	..	..	..	..	..	..	..	..	..
Tuesday.	..	..	..	..	..	..	..	..	..	..	..	..	..	..	..	..	..	..	..	..	..	..	..	..
Wed'day	..	..	..	..	..	..	..	..	..	..	..	..	..	..	..	..	..	..	..	..	..	..	..	..
Thursd'y	..	..	..	..	..	..	..	..	..	..	..	..	..	..	..	..	..	..	..	..	..	..	..	..
Friday..	..	..	..	..	..	..	..	..	..	..	..	..	..	..	..	..	..	..	..	..	..	..	..	..
Sat'rday	..	..	..	..	..	..	..	..	..	..	..	..	..	..	..	..	..	..	..	..	..	..	..	..
Totals.	10	20	1	4	13	1	8	11	1	6	11	1	7	16	4	5	12	3	10	12	0	0	4	1

FAVORITES WIN IN W. VA. PLAY

WHITE SULPHUR SPRINGS, W. Va., July 23.—(AP.)—An East-West contest for the championship is promised as the eight seeded players in the West Virginia state open tennis title tourney advanced through the first round matches.

Eddie Jacobs, Baltimore, Eddie Neer, of the University of California, and Sam Cohn, present West Virginia champion, went into the second round of the upper bracket.

Francis Hardy, University of California, defeated Harry Engel, Jr., New York, in two love sets; Hugh Dunlap, University of Texas, defeated Charles Gore, Charleston, 6-0, 6-1, and Elmer Rudey, Baltimore, defeated L. T. Long, Huntington, 6-0, 6-1.

The feature match yesterday was the one in which H. Koblegard, Clarksburg, eliminated H. Whitehead, Jr., Norfolk, Va., 2-6, 6-4, 6-1. Eric Jacobson, Baltimore, defeated H. Moss, Parkersburg, 6-3, 6-3 in a sharp match and Jack Hess Rice Institute, Tex., defeated J. J. Leidy, Baltimore, 6-0, 6-1.

Homer Leaders In Major Leagues

YESTERDAY'S HOMERS.

P. Waner, Pittsburgh 1

THE LEADERS.

AMERICAN LEAGUE.

Gehrig, Yankees	23
Ruth, Yankees	22
Simmons, Athletics	21
Foxx, Athletics	18

NATIONAL LEAGUE.

Klein, Phillies	29
Ott, Giants	26
Wilson, Cubs	23
Hafey, Cardinals	22
Bottomley, Cardinals	22

LEAGUE TOTALS.

National	508
American	359
Grand total	867

CENTER TENNIS START SET

By PAUL G. SULLIVAN.

Official start of the annual Pittsburgh Center junior and boys' net tourney for the right to represent the Steel City district in the National junior and boys' contesting at Culver, Ind., next month has been set for 10 a. m. tomorrow. The scene of combat will be the Carnegie Tech courts, Woodlawn avenue, and entrants will report to Dr. John O'Loughlin, 1928 Western Pennsylvania senior champion, who will have complete charge of the first day's milling.

Inasmuch as entries have not been formally taken in advance, youthful aspirants will be compelled to turn in names and credentials at the inauguration of hostilities. By this is meant that prospective participants must demonstrate to the satisfaction of the committee that they possess club, school, town, section or other title in their respective divisions. It is therefore requisite that all hands appear promptly at the time set for action, or at least to communicate with Dr. O'Loughlin at Mayflower 4484 before 9 o'clock tomorrow in order that the draw sheets may be cared for without missing any performers.

The tournament is scheduled for termination on Thursday, though it is possible that the final tussles will not be staged until Friday. The winners in the two sectors will be sent to the National conclave at the expense of the Pittsburgh Tennis Association, under the auspices of which the local milling will be staged.

WECHEL VICTOR

DELAWARE WATER GAP, Pa., July 23.—(AP.)—Tommy Wechel, of Scranton, Pa., set a new record yesterday in winning the medal for the qualifying round of the Wolf Hollow Golf Club's annual invitation tournament. He scored a 73 for the 18 holes.

CLARKE SHOWS CLASS IN LOCAL DEBUT

Pirate followers who saw Stewie Clarke make his bow yesterday did not get much chance to study the clever lad from a fielding standpoint, but the manner in which he stood up there and busted one against the scoreboard left a flavor that lasts. Mark it down, folks, you were looking on an exceptional boy, both from the angle of ability and character.

Clarke will show you a lot of clever stops and throws around the infield when he gets an opportunity to play. He has a free, easy style that bespeaks confidence. All he needs to do is get set and you probably will hear a lot about him. Meantime, he's a very valuable boy to have around, and Donie Bush knows it.

BRAME CHECKS BABE

Brame held Babe Herman, the league's best, to one blow, but it was a smashing drive, as the fair-haired boy with the awful punch was close to several safeties. Comorosky had to do a sprint to gather in Babe's first shot, and L. Waner was in the depths of Barney Dreyfuss' fair acreage when he stopped the Babe on another attempt.

Burleigh Grimes is among those who think that Herman is one of the greatest batters in the league. The Robin outfielder has been joshed quite a bit about his play, yet he would command a fancy price if he were put on the mart in the trading season.

Babe connected for a homer

(Continued on Page Twenty-five)

P. Waner Boosts Average in Big Six

The quiet in all but one sector of the major league battlefront gave Paul Waner, Big Poison of the Pirates, a chance to edge up a bit yesterday in the standing of the Big Six. Waner clouted a home run, double and single in the Pirate onslaught on the Robins and added four points to his fifth-place average, now .337. The standing:

	G.	AB.	R.	H.	Pct.
Manish, Browns	90	372	62	113	.387
Foxx, Athletics	89	321	75	124	.386
Hornsby, Cubs	90	335	83	121	.361
Ruth, Yankees	87	246	63	86	.350
P. Waner, Pirates	87	344	82	116	.337
Ott, Giants	90	228	87	106	.322

PIRATES GAIN GROUND AS CUBS REST

Today's Lineup

ROBINS	PIRATES
Frederick, m	Adams, 3
Gilbert, 3	L. Waner, m
Herman, rf	P. Waner, rf
Bressler, lf	Grantham, 2
Bissonette, 1	Comorosky, lf
Moore, 2	Bartell, s
Bancroft, s	Sheely, 1
Henline, c	Hargreaves, c
McWeeny, p	Fussell, p

Game starts at 3:30.

By CHARLES J. DOYLE.

Our first-place Pirates appear to be eager to mix with all comers, despite their weakened state. With the intersectional series in the West starting in earnest today, the Freebooters are enjoying their lofty position, they being about one and one-half games ahead of those ambitious Cubs, of Chicago.

The Oaklanders gained some valuable ground yesterday while others rested. Uncle Robbie came to town riding on a pony, but everything his players did, he called it the baloney.

ROBINS TROUNCED

The resistance offered by the Robins after the bold Buccos had been fed on good bacon and eggs by the Chamber of Commerce was entirely inadequate, so in the end the Pittsburgh boys were a mile in front the score of the first contest, if such it could be called, was 13 to 3.

It is altogether likely that Manager Bush will put the enemy on a southpaw diet this afternoon. Fred Fussell is set to take the slab assignment in the second clash of the set. Doug McWeeny, better known as "Buzz," is due to work for the opposition.

Capt. Pie Traynor and Burleigh Grimes will be out of action for quite some time, but things might be a lot worse in view of the performances being turned in by the understudies and reservists.

ADAMS HITS FOUR

Consider, for instance, the case of Sparky Adams, who jumped off to a poor start this year. The little infielder was the batting star of yesterday's frolic with four safeties.

Adams started the contest at third base, but after the Buccos had put the game on the ice, Manager Bush decided to give George Grantham a rest, the second-sacker still feeling the effects of his stoved right shoulder. Adams, therefore, moved over to his old position, the change giving the home fans their first opportunity of watching Stuart Clarke in action.

The Western League lad went to the hot corner where all was quiet, but the recruit made a big impression at the plate as he poled a triple to the scoreboard precincts. He looks like what the doctor ordered.

Hence, the club is not in such bad shape if Fussell or some other twirler can carry the Grimes burden until the ace returns to his tasks. Burleigh's thumb is healing, but he may not be able to take much work inside of 10 days.

BRAME WINS ANOTHER

Ervin Brame hung up another pretty victory as the Pirates were welcomed back to their home grounds. The tall righthander was in excellent form and he just drifted after the fourth, when the Buccos piled up seven tallies on four hits and some loose play on the part of the Flatbush athletes.

The visitors had the youthful Austin Moore on the mound at the start, but he had to be relieved by Clise Dudley, another youngster, who made the Pirates dig deep into their bag of tricks for victory a couple of times this season. Dudley wasn't up to his form yesterday, but there wasn't much incentive for high-grade pitching.

Keep at It

YESTERDAY'S SCORE

BROOKLYN	Ab.	R.	H.	O.	A.	E.
Frederick, mf	5	0	1	2	0	0
Gilbert, 3b	5	0	1	2	2	0
Herman, rf	5	1	1	2	0	0
Bressler, lf	4	0	1	2	0	0
Bissonette, 1b	3	0	2	7	0	1
E. Moore, 2b	1	1	0	2	2	1
Rhiel, 2b	2	0	0	1	4	0
Bancroft, ss	4	0	1	5	1	1
Henline, c	4	0	2	1	3	0
A. Moore, p	1	0	0	0	0	0
Dudley, p	2	0	0	0	2	1
Ballou, p	0	0	0	0	0	0
*Hendrick	1	1	1	0	0	0
Totals	37	3	10	24	15	4

PITTSBURGH	Ab.	R.	H.	O.	A.	E.
Adams, 3b-2b	5	2	4	0	2	0
L. Waner, rnf	5	0	1	4	0	0
P. Waner, rf	5	3	3	4	0	0
Grantham, 2b	2	1	0	0	3	0
Clarke, 3b	2	1	1	0	0	0
Comorosky, lf	5	1	2	2	0	0
Bartell, ss	4	2	2	3	2	0
Sheely, 1b	4	2	1	13	0	0
Hargreaves, c	3	1	1	1	0	0
Hemsley, c	0	0	0	0	0	0
Brame, p	3	0	1	3	0	0
Totals	39	13	16	27	12	0

*Hendrick batted for Ballou in ninth.

Brooklyn ..... 0 1 1 0 0 0 0 1— 3
Pittsburgh ..... 2 2 0 7 0 0 0 2 *—13

Earned runs—Brooklyn 3, Pittsburgh 6. Two-base hits—P. Waner, Adams, Hendrick. Three-base hits—Bressler, Clarke. Home run—P. Waner. Runs batted in—By Henline, Bissonette, Gilbert, Grantham 2, Hargreaves 2, Brame, Adams 2, P. Waner 2, Comorosky 2, Bartell 2. Stolen bases—Bartell 2, Sheely. First base on balls—Off Brame 2 (E. Moore, Bressler); off Dudley 2 (Sheely, Grantham). Hits—Off A. Moore, 6 hits and 4 runs (2 earned) in 1 inning (none out, 3 faced him in second); off Dudley, 10 hits and 9 runs (4 earned) in 6 innings (none out, 2 faced him in eighth); off Ballou, none in 1 inning. Passed ball—Henline. First base on errors—Pittsburgh 3. Sacrifice hunt—Hargreaves. Sacrifice fly—Brame. Left on bases—Brooklyn 9, Pittsburgh 6. Struck out—By Brame 1 (Bressler); by Dudley 1 (Comorosky). Losing pitcher—A. Moore. Time of game—1:53. Umpires—Pfirman, Magerkurth and Quigley.

BAN ON BRIDGEVILLE ARENA IS LIFTED

BOXING CLUB MAY RESUME NEXT WEEK

The Keystone Arena Boxing Club, operating at the Bridgeville Speedway, today was given permission to resume operations next week provided it obtains a main bout that it satisfactory to the commission.

Secretary Bob Young, of the Commission, arrived in Pittsburgh this morning from Philadelphia and conducted a conference with Max Cryns, promoter of the club, in the commission's office at which the club was given to understand that it must adhere strictly to the rules of the commission and tighten up its methods of running shows in the future.

GODFREY BOUT OUT

Under no circumstances would the commission sanction a match involving George Godfrey, the giant Negro heavyweight, at the Speedway unless Godfrey's opponent were a boxer of outstanding prominence whose record might lead the commission to consider him a worthy foe, Secretary Young informed Cryns.

If any further financial difficulties arise within the club, Young informed Cryns, settlement will be made summarily out of the club's bond and the club's license will be immediately canceled instead of being merely suspended, as was done last week.

SECRETARY YOUNG HERE

Young represented Chairman Wiener, of the commission, and acted for Havey J. Boyle, local commissioner, who is vacationing.

MARTIN BEATS BUD TAYLOR

BOSTON, July 23.—(AP.)—Andy Martin, tiny Boston featherweight, tamed Bud Taylor, the Terre Haute Terror, here last night in the Boston Garden's feature bout, a fast 10-round slugfest.

Martin outboxed Taylor in eight of the rounds and during most of the encounter had him missing like a novice. Martin weighed 128 and Taylor 127, but the latter had a great height and reach advantage.

Scores Ace, Fails To Take Golf Medal

WERNERSVILLE, Pa., July 23.—(INS.)—Although he scored a hole in one in the medal round of the Central Pennsylvania open golf championship, William Cone, of Coatesville, last year's title holder, failed to win the medal again this year.

Playing through the rain that started as the second round got under way, Joseph Brennan, West Chester Country Club pro, scored a 71 and 67 for a total of 138 to win the title. Charles Hoffner, Ocean City, was runner up with scores of 70 and 73 for a total of 139, while Cone finished with 148, being outside the money.

Ted Johnston, Green Valley, was high among the amateurs with a score of 150. Edward Dudley, Ryder Cup veteran, shooting even par with rounds of 34 and 32 for a total of 66, was the low scorer in the second round.

Ninety-two players took part in the event.

Minor Leagues

GAMES TODAY.

SOUTHERN ASSOCIATION.
Atlanta at Memphis.
Birmingham at Little Rock.
Chattanooga at Mobile.
Nashville at New Orleans

AMERICAN ASSOCIATION
Toledo at Milwaukee.
Columbus at Kansas City.
Indianapolis at Minneapolis.
Louisville at St. Paul.

INTERNATIONAL LEAGUE.
Newark at Rochester.
Baltimore at Montreal.
Jersey City at Toronto.
Reading at Buffalo.

MIDDLE ATLANTIC LEAGUE.
Johnstown at Wheeling.
Jeannette at Scottdale.
Cumberland at Clarksburg.
Charleroi at Fairmont.

CENTRAL LEAGUE.
Fort Wayne at Dayton.
Akron at Springfield.
Erie at Canton.

NEW YORK-PA. LEAGUE.
Elmira at Hazleton.
Scranton at Harrisburg.
Williamsport at Binghamton.
Wilkes-Barre at York.

STANDING OF THE CLUBS

AMERICAN ASSOCIATION

	W.	L.	Pct.		W.	L.	Pct.
Kan. City.	61	31	.663	Louisville..	42	46	.477
St. Paul...	59	35	.628	Columbus..	41	53	.436
Min'apolis	54	41	.568	Toledo....	34	56	.378
Ind'apolis.	46	48	.489	Milwaukee.	31	58	.348

INTERNATIONAL LEAGUE

	W.	L.	Pct.		W.	L.	Pct.
Rochester.	61	38	.616	Newark...	49	49	.500
Toronto...	56	45	.554	Reading...	46	47	495
Montreal..	52	49	.515	Buffalo....	47	53	.470
Baltimore.	49	47	.510	Jer. City...	32	64	.333

MID-ATLANTIC LEAGUE

	W.	L.	Pct.		W.	L.	Pct.
Charleroi..	10	6	.625	Fairmont..	8	7	.533
Jeannette.	9	6	.600	C'berland..	7	9	.437
Wheeling..	9	6	.600	Johnstown.	6	10	.375
Scottdale..	8	7	.533	Clarksburg	5	11	.312

NEW YORK-PA. LEAGUE.

	W.	L.	Pct.		W.	L.	Pct.
W'msport.	54	33	.621	Hazleton...	39	44	.470
B'ghamton	50	31	.617	Scranton...	39	46	.459
Harrisburg	43	40	.518	York....	37	48	.435
Elmira....	42	43	.494	Wilkes-Bar	33	52	.388

CENTRAL LEAGUE

	W.	L.	Pct.		W.	L.	Pct.
Canton....	49	38	.563	Dayton....	40	43	.482
Erie.....	46	39	.541	Ft. Wayne.	39	45	.464
Akron....	42	39	.519	Springfield.	36	47	.434

SOUTHERN ASSOCIATION

	W.	L.	Pct.		W.	L.	Pct.
Bir'gham.	51	37	.580	Memphis..	49	45	521
N. Orleans	52	41	.559	L. Rock...	42	50	.457
Atlanta...	52	41	.559	Chat'nooga	39	50	.438
Nashville.	48	44	.552	Mobile....	38	54	.413

RESULTS YESSTERDAY.

INTERNATIONAL LEAGUE.
Rochester ..... 6—Newark 5
Toronto ..... 3—Jersey City..... 1
Baltimore ..... 3—Montreal 1
Other clubs not scheduled.

AMERICAN ASSOCIATION.
Toledo ..... 6—Milwaukee 5
Columbus ..... 5—Kansas City 1
St. Paul ..... 13—Louisville 4
Minneapolis ..... 13—Indianapolis 7

NEW YORK-PA. LEAGUE.
Harrisburg ..... 11—Scranton 10
Scranton ..... 10—Harrisburg 0
Hazleton ..... 6—Elmira 2
Only games yesterday.

EASTERN LEAGUE.
No games yesterday, played previously.

CENTRAL LEAGUE.
Dayton ..... 4—Springfield 0
Akron ..... 6—Erie 5
Only games yesterday.

MID-ATLANTIC LEAGUE.
Fairmont ..... 13—Johnstown 6
Charleroi ..... 7—Clarksburg 5
Scottdale ..... 7—Wheeling 3
Cumberland ..... 6—Jeannette 5

PACIFIC COAST LEAGUE.
No games yesterday, open date.

SOUTHERN ASSOCIATION.
Chattanooga ..... 7—Mobile 6
Little Rock ..... 9—Birmingham 5
Other clubs not scheduled.

DROP HURLER

BOSTON, July 23.—The Boston Red Sox yesterday sent Pitcher Herb Bradley to Canton, in the Central League.

Don't Forget, Blackberries Are Red When They Are Green

★ SUN-TELEGRAPH ★ SPORTS ★

TUESDAY, JULY 23, 1929 TWENTY-FIVE

GOES UP

MARTINSBURG, July 23.—Leo Michaels, Blue Ridge League chief umpire, has signed a an arbiter in the International League and will report tomorrow.

BEFORE AND AFTER

Photo by Pittsburgh Sun-Telegraph.

BURLEIGH GRIMES

Photos show Pitcher Grimes' pitching thumb as it was before and as it is after having been split by a drive off Bill Terry's bat at the Polo Grounds last Saturday. The star hurler showed up at Forbes Field yesterday with the thumb bandaged as big as that and he won't do any pitching for upwards of 10 days, and just when the race is the toughest.

CLARKE SHOWS FINE FORM

(Continued from Page Twenty-four)

against Grimes one afternoon in the Flatbush that caused a lot of buzzinz on the Pirate bench. The ball hit high on the centerfield fence on the carry and the fence in question seems to be quite a bit over 400 feet from the home plate.

ROBINS HAVE SLUGGERS

Uncle Robbie, by the way, has a lot of power when he gets it merged. Del Bissonette, husky first-baseman is liable to lose the rocket any time he swings and Harvey Hendrick is another socker from away back. Then there are Rube Bressler, Johnny Fredrick and some hard-hitting catchers.

Glenn Wright is not here with the Robins. The former Pirate was left in New York to undergo some sort of special treatment. The feeling seems to be that Glenn is through for the season. Inasmuch as he would have many big years in front of him, provided he recovers, the loss of one season would not be a tragedy by any means. The principal thing is to get him treated correctly.

Dazzy Vance did not come over with his mates. The Dazzler gave the Cubs a rather serious setback on Sunday. If he holds to his plan of four or five days of rest, he will not appear against the Pirates, as the series ends Thursday.

Paul Waner shows portentious signs of breaking out in his normal batting form. The wee slugger jumped off poorly this year largely on account of lack of spring training. Nevertheless, he has been able to hang around the .340 mark, which is considered high-class procedure with the hickory stick. Perhaps Paul will be himself from here on in. He looked like good times yesterday with his three solid smashes.

Cycle, Bike Races Carded for Downs

WASHINGTON, Pa., July 23.—Motorcycle, bicycle and a scooter race will be offered the fans at Ardens Downs track here on Saturday, August 3, it was announced here last night. There will be four motorcycle races on the program, one of which will be a 10-mile event.

Howard McAbee, McKeesport driver, who won the July 4 races here and who recently scored a clean sweep at Toledo, O., has entered the races and will pilot his fast bike in all the events. Two of the races will be with machines having side-cars.

JUNIOR GOLF STARS DINE

(Continued from Page Twenty-four)

winner, a mid-iron and a silver medal.

Carl Scajbarretti, of Duquesne, who registered a 70 in the tourney, and then fell down to score a 97 in the playoff, will be awarded a spade mashie and a bronze medal.

For his effort in scoring a 70 in the tourney, although he collapsed to score a 98 in the playoff, Elmer Davis, of 305 Lippert street, Pittsburgh, will be given the fifth-place prize—a gold medal.

MANY GUESTS TO ATTEND

Among the guests who will attend tonight's fete are Harry Keck, sporting editor of the Pittsburgh Sun-Telegraph; other members of the sporting staff, Carl Shatto, hockey editor; Jess Carver, collegiate editor; Chilly Doyle, baseball editor; Tom Birks, soccer editor; Jimmy Miller and Phil Grabowski; John Jay Burke, former executive U. S. G. A. public links committeeman, who was honorary director of the tournament, and hit the first ball; S. Ben Wright, director of the Willows Pool Swimming Club; Al McBride, Schenley Park's affable pro, and the rest of the Schenley family—Will Super and Chuck Onoretta, assistant professionals; Andy Petrolia, caddie-master; Eddie Kunold, superintendent of the clubhouse; Tom Keefe, time clerk; Frank Petrolia, Jack Hapchuck, clubmaker; John Kaufman, greenkeeper—Howard (Red) Randby, St. Clair caddie-master; Walter Johnstone, Butler pro; Dave Clarke, Castle Shannon pro; Frank Biednek, Castle Shannon caddie-master; Jim Bruno, Alcoma caddie-master; Jimmy O'Donnell, Edgewood pro; Paul Erath, Edgewood assistant pro; Jonny Capehlanco, Edgewood caddie-master; Jack Lindsay and Albert Beckman, representing the business office of the Pittsburgh Sun-Telegraph.

William Hittner, president of the Castle Shannon Golf Club, will be there to accept in behalf of his club the caddie team championship plaque.

PAVLICK, SMACKEY WIN

WASHINGTON, Pa., July 23.—George Pavlick, of Johnstown, won a hard-fought eight-round bout with Patsy Peroni, of Canton, O., featuring a double windup card at the armory here last night. In the other main event, Johnny Smackey won by a technical knockout over Dave Davies, of Charleroi, when Referee Dietz stopped the bout in the eighth and scheduled last round to save Davies from further punishment.

Sur-Lay HAIR TONIC
HOLDS HAIR IN PLACE
Millions use Sur-Lay because it makes hair soft and pliable, and keeps it combed all day. A liquid tonic. Not sticky. Not greasy. A few drops sufficient for the most stubborn hair. Try it.
50¢ AT ALL BARBERS AND DRUGGISTS

CYCLER PARK FIGHT CARD COMPLETE

Promoter Jim McGirr has completed his bill for his first open-air boxing show of the season at Cycler Park, McKeesport, Friday night, with the signing of Sammy Paris, of the Hill, to box Joey Angelo, of Swissvale, protege of Frank Klaus, former middleweight champion, in the six-round opening bout.

Dominick Profio, Cecil Italian welterweight knockout ace, and Tiger Joe Randall, Negro, of Elizabeth, who holds two victories over him, are in the 10-round main bout, and Joe Colombo, of Charleroi, meets Mike Cima, of Turtle Creek, in the eight-round semi-final. In the second bout, of six rounds, Mickey Solmen, of New Castle, opposes Steve Pollock, of Pittsburgh, a former Marine boxer.

Work will begin today on building the elevated ringside seats at the new arena.

BOUTS TONIGHT

Bert Colima and Joe Anderson box at Portland, Ore., tonight. Yale Okun and Dick Daniels meet at Los Angeles; Johnny Jadick and Billy Wallace go through their postponed battle at Philadelphia, with Al Brown and Matty White meeting in the 10-round semi-final; Bruce Flowers boxes Henri de Wanker at Allentown, Pa. and Joe Glick meets Lope Tenorio in New York.

Young Rudy, of Charleroi, and Teddy Welsh, of McKeesport, frequent rivals, battle again at Butler tonight. In the preliminaries Dick Evans opposes Georgie Tomosky, Chuck Taggert takes on Phil McCallahan, Chuck Zelnack faces Frank Monroe and Mique Malloy battles with Eddie Patton.

AMATEURS STAGE SHOW

Six bouts make up an amateur boxing card for the open-air arena of the Twenty-seventh Ward A. C. on its North Side grounds tonight. A battle royal will be a feature.

Phil Goldstein has quit his vacation at Atlantic City to take up training for a bout with Hubert Gillis, the Belgian, at Newark, N. J., Thursday night.

The Boston Garden has announced the signing of Jimmy Maloney, Boston heavyweight, and Riccardo Bertazzolo, the latest Italian fistic importation, for a 10-round bout at Braves Field on August 12. These battlers met there several months ago and Bertazzolo won on a foul.

Campolo Matched With Tom Heeney

NEW YORK, July 23.—(INS.)—Victorio Campolo, the 6½ foot pyramid of the Pampas, will get his first real test in an American ring when he fights Tom Heeney, New England heavyweight, at Ebbets Field, Brooklyn on August 14. The men were signed by Promoter Humbert Fugazy. Ten rounds is the scheduled distance.

The Argentine giant took on Arthur De Kuh, Italian heavyweight, last week but won on a foul so quickly that no real line on his ability was obtained.

Heeney has not been seen in a New York ring since he lost to Gene Tunney in a titular bout here more than a year ago.

TO BE HOSTS

GREENSBURG, Pa., July 23.—Thomas S. Jamison and Charles McK. Lynch will act as joint hosts at the annual father and son golf tournament which will be held at the Hannastown Golf Club, Friday, July 26. Members of the Greensburg Country Club and the Hannastown club have been invited to participate.

Harold Cotton Scores Hole In One

Harold Cotton, former Pittsburgh hockey star, recently joined golf's Hole-In-One-Club when he holed his tee shot at the ninth hole of the Glen Stewart course, Toronto.

The Pirates traded Cotton to Toronto late last season for Jerry Lowrey, wingman.

Correct Baseball Scoring

PLAY NO. 18.

Ruth sends a grounder to the right of Judge on first and Judge in anger throws his glove at the ball and the mitt hits the ball in its progress. Under ordinary circumstances it would have been a single.

What is the correct scoring of this unusual play?

ANSWER

Credit Ruth with a three-base hit. Whenever a fielder touches the ball with his cap or any part of his uniform while detached from its proper place and the ball has been batted the runner is given three bases. In case it is a thrown ball instead of a batted ball, he is given two bases, or more at his own risk.

(Watch for Play No. 19)

WELTERS GIVEN REFEREE LIST

DETROIT, July 23.—(AP.)—Flyod Fitzsimmons today named three men from whom will be selected the referee for the 15-round Dundee-Fields welterweight championship fight Thursday night.

They are: E. W. Dickerson, sports writer for the Grand Rapids Herald; Elmer McClelland, and Al Day, both of Detroit.

Under Michigan boxing laws the promoter must name a referee satisfactory to both fight champs. If he does not comply with this regulation within 48 hours of the fight, the official then is selected by the state boxing commission.

Max Waxman, manager for Joe Dundee, and Gig Rooney, manager for Jackie Fields, will announce their selection to the commission today. The name will not be announced until the night of the fight.

Maryland Refuses Woman Ring Permit

BALTIMORE, July 23.—(AP.)—Miss Bobby Burns will not become a fighter—at least in professional ranks in Maryland. She was refused a license yesterday by the Maryland Athletic Commission, which acted on the report of its physician, Dr. Herbert Wilkerson, who said she was not in physical condition to become a prize fighter.

Miss Burns, when she is at home known as Mrs. Anna May Hess, applied to the commission some time ago for a license to enter the prize ring, and she said at the time that she wouldn't bar those of the sterner sex already making their living with the padded gloves.

Tourney Medalist Sets New Record

DELAWARE WATER GAP, Pa., July 23.—(INS.)—Tommy Wechel, Scranton golfer, winner of the medal in the annual Wolf Hollow Golf Club's invitation tournament, today also held the record for the course by virtue of the fine 73 he shot in the qualifying round. Eight of the qualifiers broke 80 while 82 was the deadline.

Wechel shot a 37 on the outward nine and beat that by one stroke coming home. Rudy Rotherberg, former Lafayette College star, tied for second place two strokes behind Wechel, with Carl Cramer, of Elkview.

Sweetser Enters National Amateur

NEW YORK, July 23.—(AP.)—Jess Sweetser, formerly American and British amateur golf champion, is to compete for the national amateur title in the tournament at Pebble Beach, Calif., September 2-7. He has filed his entry along with 20 Americans and five British golfers. The list closes tonight.

BEATS CHAMPION

NEWARK, O., July 23.—George Berry, runner-up in the amateur state golf championship, last week defeated the champion, John Florio, by a score of 66 to 74, a record for the course, at Mound Builders Country Club, over which the game was played.

PARI-MUTUELS UPHELD BY COURT

GRAND RAPIDS, July 23.—(AP.)—Grand Rapids' first Grand Circuit races in 15 years opened here yesterday afternoon, with the Blythefield Country Club $2,000 trot as the feature event.

Hollyrood Harrod won the event in straight heats, clearly out-trotting the field. Bernie Logan, Syracuse mare, opened the meeting by outlasting Prince Don in the first heat of the 2:13 pace and repeated in the remaining two heats. Prince Don faded apparently in the stretch.

Pari-mutuel betting at the races was upheld in an injunction issued by Circuit Judge M. L. Dunham against Sheriff Byron J. Patterson of Kent County. The order, which is similar to one issued by Judge Dunham last year, restrains the sheriff from interfering with the betting at the track.

Bud Gorman Wins Over Ike M'Fowler

JOHNSTOWN, Pa., July 23.—(AP.)—Bud Gorman, Newark, N. J., heavyweight, won a decision over Ike McFowler, Johnstown Negro, in 10 rounds here last night. Peddler Palmer, Donora, knocked out Tommy Farrow, New Castle, in the fourth round of a six-round bout, and Mickey Duris, Johnstown, knocked out Joe Reynaldo, Pittsburgh, in the same round of a bout scheduled for a similar length. Joe Stuchinsky, Beaverdale, won a verdict over Al Elias, Barnesboro, in four rounds.

Smith and Napier Win Shoot Prizes

C. D. Smith, who made his debut in trapshooting this season, won the first spoon race with a fine score of 49 out of a possible 50 as five squads of shooters took part in the practice event of the Western Pennsylvania Trapshooters' League at McKees Rocks Gun Club. Kuhlman, Sloan and Neville tied for the second trophy.

J. W. Napier won the Class A prize in the second event with a score of 49. Anderson and Meisner tied for the Class B award, and Smith and Jarvis tied in Class C.

TESTO WINS

ALBANY, N. Y., July 23.—(AP.)—For the second time in two weeks, Nick Testo, of Troy, gained the decision over Alf Ros, of Algeria, in a feature 10-round bout last night at Rensselaer Stadium. Testo led in the first six rounds and the ninth and tenth. Weights: Testo, 123; Ros. 153½.

Fight Results

At Meyers Bowl, North Braddock—Andy DiVodi won on foul over Dick Ramiea, 5 rounds; Ray Newton knocked out Frankie Nanci, 5 rounds; Jimmy Belmont defeated Joey Coolbaugh, 6 rounds; Cowboy DeLuca defeated Carl Montebano, 6 rounds.

At Washington, Pa.—George Pavlick defeated Patsy Petroni, 8 rounds; Johnny Smackey won by technical knockout over Dave Davies, 8 rounds; Mike Cima defeated Murray Williams, 6 rounds; Joe Wolcott defeated Eddie Carver, 6 rounds; Chuck Semack won by a technical knockout over Jack Ross, 2 rounds.

At New Castle—Luis Carpentero and Frisco Grande drew, 10 rounds; Sammy Harris defeated Sammy Lupica, 6 rounds; Frank Monroe defeatted K. O. Huske, 6 rounds; Chuck Taggart knocked out Warren Farrow, 3 rounds; Billy Murphy knocked out Johnny Lang, 2 rounds.

At Boston—Andy Martin defeated Bud Taylor, 10 rounds; Benny (Kid) Carter defeated Frankie Moore, 10 rounds; Willie Oster knocked out Joe Faveleri, 6 rounds.

At Johnstown—Bud Gorman defeated Ike McFowler, 10 rounds; Pedlar Palmer knocked out Tommy Farrow, 4 rounds; Mickey Duris knocked out Joe Reynaldo, 4 rounds; Joe Studnicky defeated Al Elias, 4 rounds.

At Chicago—Johnny Burns defeated Hanson, 10 rounds; Sergt. Ray McPeck defeated Cecil Hurt, 6 rounds.

At Albany—Nick Testo defeated Alf Ros, 10 rounds; Sammy Gelber defeated Paulie Porter, 8 rounds.

At New Orleans—Bobby Mays and Eddie (Kid) Wolfe drew, 10 rounds.

At Washington, D. C.—Add Warren defeated Julian Weiss, 10 rounds.

At St. Louis.—Chico Cisloneros defeated Joe Wee Kaiser, 10 rounds; Lou Terry and Nick Broglio drew, 10 rounds.

CARPENTERO BOXES DRAW

NEW CASTLE, July 23.—Frisco Grande, Buffalo, and Luis Carpentero, Toledo, leading Filipino flyweights, went 10 fast and furious rounds to a draw at Jolly Bowl last night. While the battle was even most of the way, Grande was compelled to take a short count in the eighth round when he was hit low.

He came back and forced the fighting. Grande landed more hard blows that Carpentero, but Carpentero did better in the in-fighting.

In the six-round semi-final Sammy Harris, Akron, won the decision from Sammy Lupica, of Toledo.

Frankie Monroe won the decision in six rounds from K. O. Huske, Akron. Chuck Taggart, of Butler, knocked out Warren Farrow, New Castle, in the third round of their scheduled four-round go.

Greensburg Hurler Signed by Robins

GREENSBURG, Pa., July 23.—Napoleon (Poley) Woodward, star left-handed pitcher of Greensburg Generals baseball team, has signed with the Brooklyn Dodgers and will join the club in Pittsburgh today. Woodward has pitched sensational baseball here this spring and has won the majority of his games. He recently set the Homestead Grays down on four hits.

JOHNNIES LOSE PLACE IN M.-A. LOOP

JOHNSTOWN, Pa., July 23.—(AP.)—The Johnstown Club, of the Middle Atlantic Baseball League, which had found it difficult to keep its lead above the waters of the sea of financial difficulties since the current season started, has been taken over by the league, the first game having been played under the direction of league officials yesterday.

The action was decided upon at a meeting of league officials last night. Whether the franchise would remain here or be taken to another city was not indicated. Unverified rumors are that the club might be transferred to Steubenville, O., or Washington, Pa.

President Elmer M. Daily, of the league, said that he hoped a way would be found to keep the franchise in Johnstown, but if nothing in this direction materialized, it would be placed elsewhere.

NO BIDDER FOR FRANCHISE

CHARLEROI, Pa., July 23.—Authoritative information at hand here today indicated that none of the "prospective" customers for Johnstown's surrendered franchise in the Middle Atlantic League are waiting to take over the club.

From time to time it has been reported that Washington, Pa., Steubenville, O., Altoona and McKeesport have been making efforts to secure holdings in the league. However, an investigation today disclosed that none of these cities are interested and will make no bid for the charter now held by the league officials.

"There has been talk here of linking in with the Middle Atlantic League," a Steubenville ball club owner said. "However, I am certain there has been no movement in that direction."

WASHINGTON UNCERTAIN

Washington baseball has been a quandary for several seasons. While it would be an ideal center for the various clubs in the circuit no advances have been made and none are expected. Altoona cannot join with the league unless it secures a convenient baseball park, their only available park now being devoted to railroad shop leagues. McKeesport baseball promoters said they would not consider taking over the club "under any circumstances," because of poor-paying crowds in the past.

For the present, the league will conduct the affairs of the club, owners of the Charleroi Governors said, and attempt to straighten a "muddled situation."

At the present time Charleroi and wheeling clubs alone have substantial treasuries. Scottdale and Jeannette were saved from financial ruin when the St. Louis Cardinals and Montreal stepped in and took charge of their affairs. Financial troubles, admitted grave, are troubling the other clubs in the league.

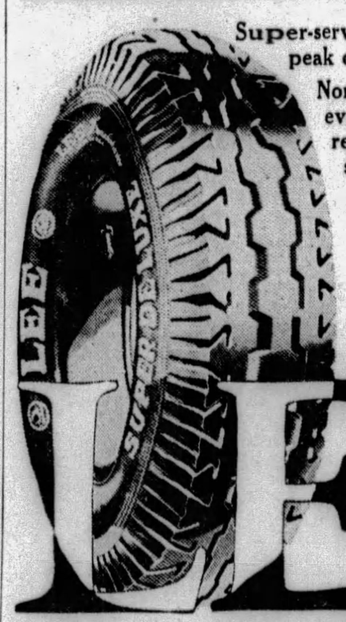

Super-service tires, built with the peak of every quality.

Non-skid safety in the ever-wearing tread, extra reserve strength for high speeds, easy riding comfort, and astounding mileages.

And yet their cost is surprisingly low. We make liberal trade-in allowances for partly worn tires.

LEE

OUR 12-PAY PLAN MAKES BUYING EASY

NOW!—Complete and Expert Lubrication Service—Daily Including Sundays

Tire and Battery Service on All Makes—7 A. M. to Midnight

Baum Blvd. at St. Clair St. Montrose 6423 | 20 Road Service Cars Big Covered Driveways | Allies Blvd. at Grant St. Court 2700

Campbell-Niedringhaus

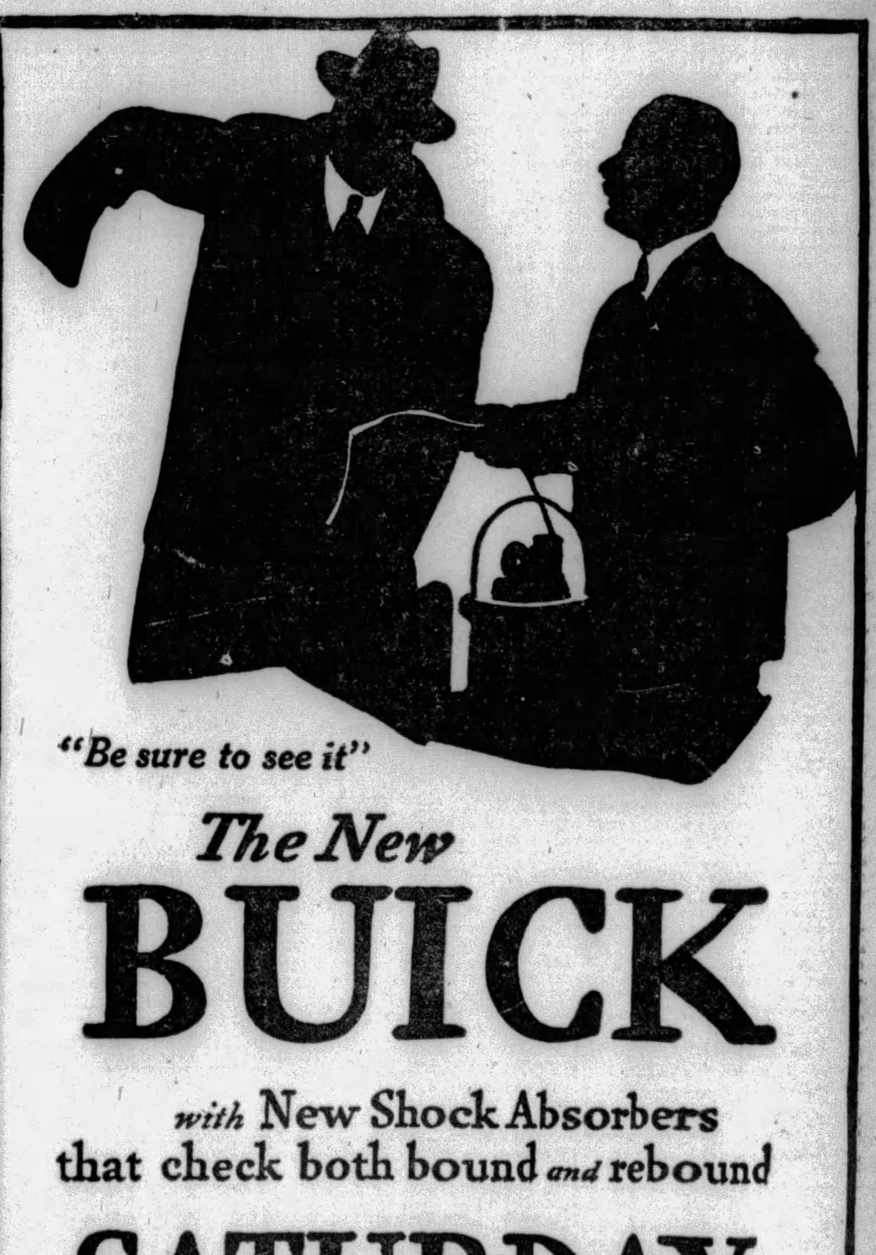

"Be sure to see it"

The New BUICK

with New Shock Absorbers that check both bound and rebound

SATURDAY July 27

SUN-TELEGRAPH SPORTS

WILMERDING, VERONA CLASH

SANDLOT GAMES TODAY

CITY LEAGUE.
J. L. Thomas at N. S. Civics.

INTER-COUNTY LEAGUE.
Homewood at Dormont.

CENTRAL LEAGUE.
Harvey Club at Mt. Washington C. M. C.

WEST PENN LEAGUE.
Verona at Wilmerding, North Bessemer at Universal.

COMMERCIAL & INDUSTRIAL LEAGUE
Kaufmanns at Carnegie Steel.

STEEL CITY LEAGUE.
Herron Hill Cardinals at Dispatch.

WAGNER JUNIOR LEAGUE.
N. S. Athletics at Wagner Pirates.

By TOM BIRKS

Two battles, one of them the outstanding battle o' the league, will be flashed in the West Penn loop this evening. Bill Bright and his Community nine, of Verona, will meet Wilmerding at the Concourse grounds, and seeing that Verona defeated the Airbrake nine in the playoff for the first half championship, it is very evident that O'Connell's club is anxious to avenge that defeat.

McNally will probably work for Verona with Artmann hurling for Wilmerding.

The other game in the league will find North Bessemer and Universal staging another local classic. Meetings between these two clubs usually produces some hectic baseball.

COMOROSKY GUEST

Adam Comorosky will be the guest at the Immaculate Heart-St. Anthony game scheduled for West Penn park this evening.

The large Polish element in the Hill district has been anxious for Manager Joe Dobbs to get permission for the famous Pirate outfielder to appear at the home of the Immaculate Heart team, and while in New York, Manager Donie Bush of the Pirates gave Comorosky permission to be at the game this evening.

The fans and the club will make a presentation to Comorosky, who will probably umpire on the bases. The game is called for 6:30 sharp. Manager Dobbs is expecting a large crowd.

CHAMPS AT DORMONT

In the Inter-County League, Homewood, first half champion, will visit Dormont to hook up with Falconers club. In the City League, the feature battle will find the J. L. Thomas nine meeting the North Side Civics.

Herron Hill Cardinals and the Dispatch club will start off the second half of the Steel City loop this evening, meeting at Washington playgrounds. These clubs battle it out for the first half championship. The fans should see a good fight.

Changes still come in the City loop. The latest shakeup in the league finds Bill McGrady, manager of the St. Johns nine, throwing up the sponge, and until the season's end, Ray Kennedy will be in charge of the club, with Jack Welsh acting as assistant.

THREE HAVE QUIT

Jock Collette, of the Reineckers, Al Zappa, of the J. L. Thomas nine, and Bill McGrady, of St. Johns all have quit during the past month. This business of piloting sandlot clubs is not what it is cracked up to be.

Manager Kennedy announces that the Saints will meet Book Shoe at Sullivan field tomorrow evening, and the W. L. Reineckers on Sunday, both City League battles.

UNIVERSAL BEATEN

So as to get into the habit of winning, Verona defeated Universal in a league game last evening, 5 to 2, while North Bessemer also won in a West Penn battle, downing Cheswick 9 to 8.

The Presbyterians defeated the Methodists in a Crafton Church League affair, 9 to 1. Kokinos Cards downed the Stowe Indies 4 to 3 in a Major League fracas, and Reliance Life took over J. L. Thomas 6 to 3 in the City League.

J. J. Boyles won from the Coslettes 13 to 6 in a Central League encounter. Edgewood downed the Homestead Aces 9 to 0 in the Greater Pittsburgh League. Canonsburg tripped up the Jimmy Smiths 6 to 1 in the Inter-County, and Fineview won from Ben Avon 6 to 5 in a North Side League affair.

GRAYS LOSE

Beltzhoover hit the ball hard to defeat the Homestead Grays in a feature independent battle, 11 to 8. Collier Juniors won from Etna 10 to 2, and New Brighton defeated the Ranger Girls 4 to 0.

Charleston Legion Nine Evens Series

CHARLESTON, W. Va., July 23.—(AP.)—Charleston's entry in the Junior Baseball League eliminations sponsored by the state American Legion, evened the series with Montgomery here yesterday, defeating the visiting nine 14 to 8.

The third game, which will decide which nine will be represented in the Southern West Virginia finals at Huntington July 29 and 30, will be played Friday at Handley. Williamson and Huntington already have won their way into the Huntington tournament.

SANDLOT RESULTS

CRAFTON CHURCH LEAGUE.
Presbyterians ... 9—Methodists 1

MAJOR LEAGUE.
Kokinos Cards... 4—Stowe Indies..... 3

WEST PENN LEAGUE.
Verona ..... 5—Universal 2
N. Bessemer..... 9—Cheswick 8

CITY LEAGUE.
Reliance Life.... 6—J. L. Thomas..... 3

CENTRAL LEAGUE.
J. J. Boyles.....13—Cosletts 6

GREATER PGH. LEAGUE.
Edgewood ..... 9—Homestead Aces... 0

INTER-COUNTY LEAGUE.
Canonsburg .... 6—Jimmy Smiths..... 1

NORTH SIDE LEAGUE.
Fineview ..... 6—Ben Avon 5

INDEPENDENT.
Collier Jrs. ..... 10—Etna 2
Beltzhoover ..... 11—Homestead Grays.. 8
New Brighton .... 4—Ranger Girls 0
Duquesne Steel.. 7—Coulter 4
Waverly Oil..... 5—Troy Hill 4
Lincoln Civics... 5—Reineckers 3
St. Adelberts.... 7—St. Stanislaus..... 6

SPORT COMMENT

By HARRY KECK, Sports Editor

(Continued from Page Twenty-Four)

clined to lead and Belmont countering with punishing force. Red Mason also appeared in Belmont's corner as the latter's new manager.

Cowboy DeLuca, of Lawrenceville, 144¾, received the judges' decision over Carl Montebano, of Swissvale, same weight, at the end of the six-round opener, a wild-swinging fight full of wrestling. It was close and could have been given either way. The referee voted for a draw.

Grayber and Joe Keally alternated as referees and the judges were Jock Simco and Jack Henderson. Ray Eberle again was the announcer. It was announced that Tony Herrera and Tommy Crawley will box the main bout next week.

THE Pirates have been officially welcomed home with great ado, fed a fine breakfast and told they are being counted on to win the pennant and that the town is behind them.

Rene La Coste

All of this is very fine, but let us hope the fans who whooped it up yesterday with the club in first place will continue to feel the same way about the outfit in the event it should happen to encounter a slump or two before the end of the campaign and get none the better of the breaks, as is very likely to happen with Burleigh Grimes on the hospital list, along with Pie Traynor.

It's all very well to shout applause from the housetops for a winner or a front runner, but when a club or an individual really needs moral support is when the going is tough. The time to manifest real loyalty to the home club is when it is fighting out there on the ball field with everything going dead wrong. That's where the pennant will have to be rooted in and the rooting will be necessary in the pinches.

ABOVE all, the fans should be fair to Manager Donie Bush, who has taken a lot of abuse since he came here but has developed a club that is the sensation of the league. Donie is a regular fellow and a good manager and co-operation rather than the digs of disgruntled fans will go a long way toward making his pennant quest a success.

EVIDENCE of the truth that lies in the bromidic saying, "It's an ill wind that blows no good," is strikingly apparent in the announcement from Paris that Rene LaCoste has not been nominated for the French Davis Cup team that will defend the international trophy against the challenge of the United States at Port d'Auteuil the latter part of this week. With all due respect to the excellence of his countrymen, there is no gainsaying that LaCoste has been the backbone of Gallic tennis success. Admitting that upon occasion Cochet and Borotra attain heights of brilliance unknown to the saturnine Rene, students of the game are forced to conclude that, day in and day out, LaCoste is the most reliable, the most dangerous of them all. Therefore, forgetting for the moment the tough break that the loss of their ace must be to the French, we in America cannot help rejoicing that their setback is likely to prove our good fortune.

LaCoste's progress has been steady, relentless. He does not appear to aspire to be rated among the more spectacular stars; perhaps, on the other hand, he realizes limitations in himself and has based his magnificently calculated game upon understanding of those limitations. At any rate, he has built up a defensive style that is as effective as a tremendously powerful attack. He wears his opponents down, shatters their morale by attacking every weakness and is guilty of a lower percentage of errors than any top-flighter in the game. Playing LaCoste is like playing an automaton—an automaton capable of lightning-like thought and infallible in the matter of tactics. Backhand or forehand, Rene could pretty nearly thread a needle with the pellet from the baseline, and, since he so seldom errs, he is perfectly equipped to cope with both back-court and fore-court rivals, for he is able to pass the best of them coming in and can outlast the steadiest who might dare to stay back.

Tommy Loughran

But how do the French, minus LaCoste, stack up in the face of Tilden, Lott, Allison and Van Ryn? Cochet is unquestionably their main hope. If he can conquer Tilden and Lott in the singles, the likelihood that America will sweep all three remaining matches is quite remote, for, frankly, the chances of Lott downing Borotra are problematical at best. On the contrary, Tilden, playing as he did against the Germans last week, should crack Borotra's dazzling net attack and go into battle with Cochet on close to a 50-50 basis. This would indicate that the doubles, in which Allisoon and Van Ryn no doubt will clash with Cochet and Borotra or Brugnon, may prove of vast import in the final reckoning. Cochet and Borotra have played little, if any, doubles together, a fact that favors American chances. Borotra and Brugnon are a veteran pair, but Brugnon has retrograded considerably and would be apt to prove a questionable factor if the assault were concentrated upon him, as it surely would be. There is, of course, the other consideration that Allison and Van Ryn, winners though they were at Wimbledon and Berlin, are comparatively inexperienced at carrying the Davis Cup load and might falter badly under the strain, mental and physical, of a tilt of the significance of the challenge round.

IF LA COSTE were in there for France, there'd be small chance for the United States, for Rene could be just about depended upon either to outstay Tilden and beat him if he caught Bill tired on the third day, or, if he met him on the first, to so soften him that Cochet would take him later. As it is, the issue of the event would seem to depend upon two heroic figures—Tilden and Cochet—with the doubles helping, perhaps vitally, to sway the balance. And Uncle Sam is reasonably certain to be better off if the luck of the draw brings Tilden, fresh and trim, against Cochet on opening day.

WITH Tommy Loughran joining Gene Tunney and other champions in stepping out from under their championship crowns, a serious situation in the boxing realm is gradually becoming no better fast, and a solution will have to be found for the problem of replacing "resigned" titleholders.

THE heavyweight class is without a head due to the defection of Tunney and the light-heavyweight division also will be leaderless as soon as Loughran makes his resignation official. Sammy Mandell, the lightweight champion, is the product of a series of elimination bouts following the retirement of Benny Leonard. Andre Routis, the featherweight champion, and Al Brown, the bantamweight champion, both are the products of eliminations, while the flyweight class has lacked a real champion since the death of Pancho Villa.

It would seem to this writer that the boxing authorities could go farther and do worse than to require stepping-down champions to nominate their successors from the ranks of leading contenders and let the lucky man defend the honors against the field. Jim Jeffries set an example when he quit by handing the title to Marvin Hart, who lost it to Tommy Burns, who, in turn, passed it on to Jack Johnson, to fight whom Jeff came out of retirement many years later.

That line of succession was a considerable improvement over the present chaotic situation in the various classes.

Six Races Carded For Oval Matinee

The Schenley Matinee Club has arranged a fine program of trotting and pacing events for its seventh matinee of the season on the Schenley Oval track tomorrow afternoon, as follows:

First event, trotting class—The Adage, b. m., Dr. George C. Seitz; High Mack, b. g., Ralph Ford; Wick Fast, Fred Killmeyer.

Second event, pacing class—Silent Lou, gr. m., Andy Lieb; Sam Russell, r. g., William Porter; Tramp Trim, r. m., A. G. Lamb; Arian Silk, br. m., John Drew; Goldia A., ch. m., D. H. Shull.

Third event, trotting class—Ralph Harvester, b. g., Frank R. Evens; Royal Patchen, b. g., Harry Serene; Laura Watts, g. m., John Drew; Alice B., ch. m., Burleigh Grimes.

Fourth event, free-for-all pace—Walter M., b. g., Harper Dick; Budd Hanna, b. g., Raymond Drew.

Fifth event, free-for-all trot—Peter Bunker, b. g., Frank I Evens; John Drew, br. g., John Drew.

Sixth event, trotting — Bobby Trampfast, r. g., Ed Wood; Baron the Great, b. g., Andy Lieb.

Judges—F. C. Beinhauer, B. B. McGinnis and William Martine. Timers—George W. Evens, Sr., Marshall Williams and Howell.

TIGERS BEATEN

TORONTO, July 23.—(AP.)—The Toronto Leafs, of the International League, defeated the Detroit American League team, 7 to 4, in an exhibition game here yesterday. The contest followed the Jersey City-Toronto game.

FIELD CLUB CARDS BIG TOURNEY

The women's golf committee of the Pittsburgh Field Club has announced an invitation two-ball mixed foursome tournament will be held over the Aspinwall links on Thursday.

Invitations have been extended to the Oakmont Country Club, Longue Vue Club, Edgewood Country Club, Country Club of Pittsburgh, Chartiers Heights Country Club, Shannopin Country Club, St. Clair Country Club, South Hills Country Club, Stanton Heights Golf Club, Greensburg Country Club, Butler Country Club, Highland Country Club, and Alcoma Country Club.

Reservations for starting times and dinner are being received at the Pittsburgh Field Club, Sterling 1260. It is necessary to provide men's and women's handicap in asking for starting time. No handicaps will be assigned at the tee.

MUNROE LEGION CHAMP

Shooting a fine 78 for the 18 holes of play, Bob Monroe III, Stanton Heights star, won the 1929 Allegheny County American Legion championship over the Alcoma Country Club course yesterday. Monroe was out in 40 and sliced two strokes off this figure coming in.

Monroe's 78 was three strokes better than the pair of 81s that were turned in for second honors. Ken Witherow, local U. S. G. A. official, and W. H. K. McDiarmid, Alcoma champion, tying for runner-up honors. McDiarmid made the outward journey in 42, but cut two strokes off this title coming home. Witherow was out in 41 and in in 40.

The cards:

Monroe—										
Out	4	4	6	4	4	5	4	5	5	—40
In	5	3	4	4	5	3	5	5	4	—38—78
Witherow—										
Out	6	4	5	4	4	5	4	5	—41	
In	5	3	4	4	4	4	5	5	—40—81	
McDiarmid—										
Out	4	4	5	5	4	4	5	5	6	—42
In	5	4	4	5	4	3	5	5	4	—39—81

Monroe of Post 5, and J. E. Edgar, of Post 666, tied with 72s for the kickers sweepstakes.

Post 5 won the team championship, with Monroe's 78, Witherow's 81, McDiarmid's 81, T. E. Campbell's 72 and W. W. Warren's 84.

JIM BRUNO WINS

Jim Bruno, Alcoma caddie-master, won the semi-monthly tournament of the assistant professionals and caddie-masters at the Field Club yesterday. Bruno had a 78. John Capebianco was second with 81 and Joe Connors, Chartiers, third with 82.

Other leading scores were:

Bert Robinson, Fox Chapel	41-42—83
Harry Kelly, Field Club	42-41—83
Bob Loeffler, Oakmont	42-42—84
M. J. Hapchuck, Country Club	43-43—86
Frank Bruno, Nemacolin	45-43—87

The one-day tournament of the Hotel, Club and Restaurant Golf Association at Highland yesterday was won by John J. Dillon, who scored an 84-14—69. B. D. Arnold won second flight honors with 97-40—57.

BRAND SETS RECORD

UNIONTOWN, Pa., July 23.—Displaying an almost unbeatable brand of golf, Horace Brand, Uniontown pro, formerly of Pittsburgh, easily won the professional match yesterday on the Uniontown Country Club links. His score of 66 was one stroke less than the best record on the Uniontown course. Brand had four birdies and two eagles. He scored birdies on the second, fourth, eighth, ninth and sixteenth holes and eagles on the fifth and sixteenth. His card:

Out par	4	3	4	4	5	4	4	3	—35
	4	2	4	4	3	4	4	3	—30
In, par	4	3	4	4	5	4	4	3	—36—71
	4	3	4	5	5	4	3	3	—36—66

Four pros tied for second place with 72s. They were: A. J. Chapman, of the Wheeling Country Club; Fred Baroni, of the Stanton Heights Country Club; James Devlin, of the Nemacolin Country Club, and Walter Loeffler, of the South Hills Country Club. Three were tied with 73s. They were Dale Zimmerman, of the Chartiers Country Club; Nelson Zimmerman, of the Wildwood Country Club, and Pete Hart, of Wheeling.

The other leaders:

James O'Donnel, Edgewood, 80; Thomas Bennett, of Youghiogheny C. C., 81; James Morrison, Pleasant Valley, 81; F. Bruno, Nemacolin, 81; Ken Stewart, Latrobe, 82; John Kennedy, of Pittsburgh C. C., 82; Dan Clark, Castle Shannon, 85; John Manley, of Corapolis, 85; T. H. Gray, Ambridge, 85.

Fred Baroni, of Stanton Heights, and Dr. Scott won the pro-amateur event with a best ball of 65. Fred Robinson, of Hill Crest, and Lawrence Semans were second with a 67 best ball.

Kid Chocolate Due In West Tomorrow

CHICAGO, July 23.—(AP.)—Kid Chocolate, sensational cub featherweight, will arrive tomorrow to finish conditioning for his first western appearance, July 30.

The "Keed" will meet Steve Smith, Bridgeport, Conn., in a 10-round bout at Mills Stadium.

Gray New Director Of Les Canadiens

MONTREAL, P. Q., July 23.—(INS).—Sir Henry Gray, of this city, has been named as a director of Les Canadiens Hockey Club, according to an announcement by Leo Dandurand, managing director of the club.

Buc Averages

BATTING RECORDS.

	Ab.	R.	H.	2b.	3b.	Hr.	Tb.	Bbi.	Av.
French	21	2	8	1	0	0	9	7	.381
Traynor	303	61	109	17	8	4	155	69	.360
L. Waner	379	77	136	17	14	3	191	42	.359
Brickell	48	6	17	2	1	0	21	10	.354
Comorosky	261	50	89	14	6	0	132	59	.341
P. Waner	344	83	116	24	8	12	192	61	.337
Grantham	286	69	90	18	9	11	159	83	.315
Bartell	321	50	95	25	4	0	128	33	.296
Hemsley	96	9	28	6	2	0	44	13	.292
Sheely	315	39	89	16	2	4	120	58	.283
Brame	58	3	16	3	0	2	25	13	.276
Swetonic	33	7	9	3	0	0	12	2	.273
Fussell	11	3	3	1	0	2	10	3	.273
Adams	135	30	36	8	0	0	42	9	.267
Grimes	69	8	18	3	0	2	29	9	.261
Hargreves	229	22	57	10	2	0	71	37	.249
Clarke	19	2	4	2	0	1	9	2	.211
Meine	17	3	3	1	1	0	6	2	.177
Kremer	52	4	8	3	0	1	14	7	.154
Linton	9	0	1	0	0	0	1	0	.111
Petty	22	0	2	0	0	0	2	2	.091
Hill	22	1	1	0	0	0	1	0	.045
Flagstead	3	0	0	0	0	0	0	0	.000

PITCHERS' RECORDS.

Pitchers.	W.	L.	R.	SO.	IP.	Pct.
Fussell	2	0	40	7	27	1000
Grimes	16	2	178	45	178⅓	.889
Meine	5	1	56	5	51⅔	.833
Kremer	12	4	118	45	130⅔	.750
Brame	9	5	122	36	114⅓	.643
Frenchy	3	2	55	25	54	.600
Swetonic	5	7	117	23	96⅔	.417
Hill	2	3	67	21	70⅓	.400
Petty	2	6	81	13	62⅔	.250

TODAY'S SCRATCHES

Arlington Park.

First race—Nursie, Sunstroke, Elster, Billie Birch, Ellice.

Second race—Gold Mint, Everlasting, Cash Play, Linda, Captain J. S.

Third race—Plucky Play, King Pal, Jean Lafitte, Long Run, Wild Waters.

Fourth race—Jean Valjean.

Fifth race—None.

Sixth race—Afterglow, David L., Bill Seth, Irene T. Double O, Spectre, Toney Joe, Superlove.

Seventh race—Tom Byrne, Theo Red, Frances Rock, Black Bart, Mandolene, John Johnson, Jr., Sobrore, Spanish Lady.

Weather clear; track fast.

Bainbridge.

First race—Super Frank, Top Cook, The Badger, Muskeeter, Mark Aurel, Kalakaua.

Second race—Betty Bell, Red Nan, Suma, Billy Wire, Gracel and Lady, Cabildo.

Third race—Post Mistress, Rocky Thorn, Nell, Mary Seth, Matthew, Macks Baby.

Fourth race—Temper, Frank Hawley, Traveler, Master Eddie, Grand King, Colonel Carr, Panorel.

Fifth race—Black Darling, Recognition, Chris Paschen.

Sixth race—Golden Sunshine, Monterosa, Marty, Secrecy.

Seventh race—Rebeck, Ravelle Fronk, Miss Chinkuy, Sheet Lightning, Edith Gray, Sturdy Stella.

Weather clear; track fast.

Empire City.

First race—Gregory.
Second race—None.
Third race—Talky.
Fourth race—Chatover.
Fifth race—Fatigue, Peter.
Sixth race—Whitehall.
Weather clear; track fast.

NEW YORK BOND MARKET

NEW YORK, July 23.—(AP.)—Transactions in the most active bonds on the New York Stock Exchange today were as follows, 000 omitted in sales column (United States bonds in dollars and thirty-second of dollars):

U. S. GOVERNMENT BONDS.

Sales.		High.	Low.	Last.
19	Liberty 3½s '32-47	97.6	97	97.6
10	Do 1st 4¼s.....	99.8	99	99.8
103	Do 4th 4¼s.....	99.5	99	99
2	Treas 4¼s '47-52.	107.20	107.20	107.20
1	Do 4s '44-54...	103.28	103.28	103.28
1	Do 3¾s 1940-43	97.4	97.4	97.4
28	Do 3¼s '43-47.	97.5	97.4	97.4

CORPORATION BONDS.

Sales.		High.	Low.	Last.
14	Abr Straus 5½s '43	112½	112¼	112½
1	Adams Exp ct tr 4s	84½	84½	84½
238	Ally Corp 5s '44 ..	110⅝	108½	110⅝
412	Do 5s '49	110½	108⅛	110⅛
1	Am Agr Chm 7½s.	105	105	105
2	Am Chain sf db 6s	94⅝	94⅝	94⅝
227	Am I G Ch 5½s'49	125⅛	121	124
48	Am Inter 5½s '49.	113½	112⅛	113½
31	Am N G 6½s '42 ..	78	78	78
12	Am Smelt 5s	100¼	100	100⅛
238	Ally Corp 5s '44 ..	110⅝	108½	110⅝
412	Do 5s '49	110½	108⅛	110⅛
1	Am Agr Chm 7½s.	105	105	105
2	Am Chain sf db 6s	94⅝	94⅝	94⅝
227	Am I G Ch 5½s'49	125⅛	121	124
48	Am Inter 5½s '49.	113½	112⅛	113½
31	Am N G 6½s '42 ..	78	78	78
12	Am Smelt 5s	100¼	100	100⅛
9	Am Sugar Ref 6s..	103⅝	103⅝	103⅝
9	Am T & T 5½s	105⅛	105⅛	105⅛
25	Do sf 5s '60	103	102½	102½
1143	Do cvt 4½s '39.	169⅛	165	169⅛
8	Am W W & E 6s ..	102½	102	102½
12	Do 5s	98⅛	97½	98⅛
2	Anac Cop 7s '38 ..	174⅛	174⅛	174⅛
13	Do 6s '53	105	104⅜	104⅜
324	A T&S F cv4½s'48	152	147⅜	152
8	Do gen 4s	91½	90⅜	90⅜
4	Do adj 4s st	86⅞	86⅝	86⅞
2	A C Line 1st gld 4s	89⅜	89⅜	89⅜
1	ACL-L&N col tr 4s	88	88	88
1	Atl & Dan 1st 4s..	68½	68½	68½
6	Atl Gulf & W I 5s..	73⅞	73⅞	73⅞
2	Atl Refin deb 5s...	101⅜	101⅜	101⅜
11	Balt & O rfg 6s '95	108⅜	108⅛	108⅛
1	Do 1st 5s.....	102	102	102
18	Do rfg 5s.....	100	100	100
32	Do 5s D 2000....	100⅝	100⅜	100⅜
20	Do cvt 4½s.....	97⅛	97	97
9	Do gold 4s.....	90	89⅞	90
1	Do 5s S W div..	101	101	101
6	Do 4s T & C div	81⅛	81⅛	81⅛
1	Belding Hemway 6s	90⅜	90⅜	90⅜
2	Bell T Pa 1st&refB	103⅛	103⅛	103⅛
1	Do 1st 5s '60	104	104	104
3	Beth Steel con 6s A	104¼	104¼	104¼
11	Do con 5½s.....	102	102	102
12	Do p m 5s '36....	100	99⅛	99⅛
4	Bow Bill Hotel7s'34	96½	96½	96½
1	Bkln Edi gen 5s A	103⅛	103⅛	103⅛
20	Bklyn Man Trans 6s	92	91⅞	92
1	Bush Term con 5s.	94⅛	94⅛	94⅛
1	Cal Pet 5½s '38..	99	98⅜	98⅜
1	Do 5s	95⅞	95⅞	95⅞
14	Can N Ry 4½s'57	93⅛	93	93
2	Do 4½s '68....	91¼	91¼	91¼
1	Can Pac 4½s ...	96	96	96
1	Do deb 4s	83	83	83
10	Cent of Ga 5s C '59	96⅛	96	96
7	Cent Pac 5s	100¼	100	100
12	Do 1st gtd 4s..	89	89	89
1	Cent Steel 8s....	122½	122½	122½
20	Ches Corp 5s '47.	99	98⅝	99
5	Ches & O gen 4½s	96⅛	96	96
3	Do cvt 4½s '30	99½	99½	99½
10	Do rf 4½s A	93	93⅛	93⅛
6	C B & Q gen 4s.	89	89	89
6	Chic & E Ill 5s '51	77½	77	77½
10	Chic Gt Western 4s	64½	64	64½
1	ChMStP gen 4½s E	90⅛	90⅛	90⅛
13	Do 4s A	83	82	83
20	C M StP & P 5s '75	90	89½	90
238	Do adj 5s 2000..	78¼	77⅜	78
9	C&NW 4½s 2037 stp	92⅝	92⅜	92⅜
27	Chic Railway 5s..	85	85	85
5	C R I & P 4½s '52	89½	89½	89½
1	Do rfg 4s	93⅜	93⅜	93⅜
1	Chi Un Sta 6½s C	113	113	113
10	Do 5s	103	103	102⅞
5	Do 5s 1944	100½	100	100
28	Chile Cop 5s '47...	94¼	94	94
2	Cinn Gas&El 4s '58	87¾	87¾	87¾
1	CCC&St. rfg 5s D..	100⅞	100⅞	100⅞
1	Cleve Un Term 5s.	102⅞	102⅞	102⅞
1	Colo & So rfg 4½s.	95½	95½	95½
22	Col G&E 5s '52 May	98⅝	98¼	98⅝
7	Columb RP&L 4½s	93	92⅝	92⅝
31	Columb Ry Pr 5s..	89⅛	89	89⅛
31	Con Coal of Md 5s	67	67	67
17	Con Gas NY 5½s'45	105	104½	105
2	Container 5s	73	73	73
1	Crown Ck&Sl 6s ..	105½	105	105
16	Cuba N Sug 6s '55	65	65	65
5	Cuba Nor Rys 5½s	79	79	79
2	Cuba RR rfg 7½sA	100	100	100
7	Do 5s	87½	87	87
3	Cub-Dom Sug 7½s..	62	62¾	63
2	Cumberland T&T 5s	100½	100½	100½
4	Del & Hud 5½s...	101	100½	101
6	Den G & El 5s stp	98½	98	98⅜
14	D & R G 4½s.....	91¼	91	91¼
1	D & R G Wts gn 5s	96⅜	96⅜	96⅜
3	Do rfg 5s.....	88¼	87½	87½
1	Del Ed 1st&rf 6s B	106⅛	106⅛	106⅛
12	Do 1st 5s	102	102	102
1	Det Unit 1yr 4½s..	96¼	96⅛	96⅛
22	Dodge Br deb 6s 40	100¼	100	100¼
1	Dold Jacob Pkg 6s.	82⅝	82⅝	82⅝
10	Duquesne Lt 4½sA67	97	97	97
1	Elkh Coal 6½s'52..	91¾	91¾	91¾
1	Erie 1st con ext 7s	101	101	101
29	Do rf & imp 5s 67	93	92	92
10	Do 1st con pr ln 4s	81¾	81¾	81¾
8	Do gen lien 4s....	45⅝	45⅝	45⅝
6	Do cvt 4s A.....	80½	80½	80½
3	Do cvt 4s B.....	80½	80½	80½
2	Fed Lt & Trac 5s..	95½	95	95½
3	Fisk Rubber 8s....	105¼	105¼	105¼
11	Fla E Cst 5s '74..	66	65½	66
19	Gannett Co 6s '43..	84	84	84
1	Gen Asph 6s '39...	106	106	106
12	Gen Cable 5½s ...	97½	97½	97½
48	Gen Stl Cast 5½s&	99⅜	99¾	99⅜
30	Goodrich B F 6s'57	107	106¾	106¾
10	Goodrich T&R 5s'57	91¼	91¼	91¼
1	Gould Coup 6s '40.	77½	77½	77½
1	Gr Tk Ry Can 7s..	109	109	109
2	Do 6s	104⅛	104⅛	104⅛
20	Gt North Ry 7s A..	109⅛	109	109⅛
1	Do 5½s	105⅛	105⅛	105⅛
3	Do gen 5s.....	102	102	102
20	Do 4½s '77 E....	93⅜	93⅜	93⅜
1	Do 1st rfg 4½s..	93¼	93¼	93¼
2	Gulf Sts Stl 5½s'42	98	98	98
9	Hoe R & Co 6½s..	92½	92½	92½
2	Hud & Man rfg 5sA	88½	88½	88½
1	Do adj inc 5s....	77	77	77
32	Do adj 5s	83½	83½	83½
4	Hum Oil&Ref 5½s..	100⅝	100⅝	100⅝
30	Do 5s '57.....	100	100	100
2	Illinois Cent 6½s..	107½	107½	107½
3	Do 4¼s	98	98	98
1	Ind Limestone 6s '41	87	87	87
29	Inland St 4½s'78	90¼	90¼	90¼
1	Inter R Trams 6s..	50	50	50
	Do rfg 5s	61	60½	60⅝
	Do rfg 5s sta.....	60½	60½	60½
41	Int Cement 5s '48.	103½	103	103
1	Int Gt Nor adj 6s..	91¼	91¼	91¼
47	Int Match 5s '47...	94½	94½	94½
1	Int Mer Mar sf 6s.	100	100	100
1	Int Paper rfg 5s..	89⅝	89⅝	89⅝
108	Int T&T cvt 4½s'39	166⅜	163⅞	166⅜
9	Do deb 4½s '52.	92¼	92	92
1	K C Pow & Lt 5s..	102½	102½	102½
1	K C South rfg 5s.	96⅜	96⅜	96⅜
16	Do 1st 3s	72⅞	71⅞	72⅛
2	Kan G & El

EVENING SUN-TELEGRAPH MARKETS

Stocks Advance | **Local List Irregular**

RALLY CARRIES STOCKS UP TO NEW HIGHS

Gains in Active Shares Run From 1 to 6 Points, Cover Fairly Broad List

NEW YORK, July 23.—(AP.)—Reversing their trends of yesterday, stock prices moved higher today while grain prices declined. The rally in stocks, which came after an opening period of irregularity, carried nearly a score issues, including several public utilities, to new high records.

Gains in the active issues ran from 1 to 6 points and were distributed over a fairly broad list.

Call money renewed unchanged at 7 per cent, with indications that the rate might be maintained, but time money was perceptibly firmer, with all maturities again quoted at 8 per cent as against 7¾ to 8 yesterday. Calling of loans was only moderate.

Spurred on by reports of the formation of new investment trusts and merger rumors, the public utilities again were turned over in large volume. Detroit Edison, Pacific Lighting, Louisville Gas and Electric and Electric Power and Light all moved into new high ground. Columbia Gas, Consolidated Gas, Western Union, Radio, International Telephone and several others sold 2 or more points above yesterday's final quotations.

MORE GOOD REPORTS

Except for the publication of another series of favorable earnings reports, including record-breaking figures by the Chrysler Corporation and Goodyear Rubber Company, and reports of a better demand for copper, there was little in the day's news to explain the sudden change in speculative sentiment. Heavy short covering, prompted by the apparent inability of bearish traders to dislodge any large volume of long stock, was an important factor in the day's advance.

Railroad shares still showed signs of irregularity although New York Central and Union Pacific were each marked up more than 4 points and Baltimore and Ohio was pushed into new high ground. Jersey Central soared 9 points on a few sales and Pennsylvania, Erie, Atchison, Missouri Pacific and a few others advanced 2 points or more. Southern Pacific, Lackawanna and Missouri Pacific preferred turned heavy.

MOTORS RALLY

Motors rallied briskly on short covering. Auburn ran up 5 points, Chrysler extended its gain to nearly 4 points and Packard, Nash and General Motors sold well above yesterday's final quotations. DuPont, which has large General Motors holdings, rallied 6 points, and American Bosch Magneto 5¾.

Wheat declined about 4 cents a bushel in the early trading on profit-taking and hedge selling after yesterday's sharp advance, but a brisk recovery wiped out half the loss by early afternoon.

CHICAGO BOARD

CHICAGO, July 23.—Quick setbacks from early new advances developed in Chicago grain markets today in much less one-sided trading than has been the rule of late. Continued "no rain" reports from the drought region northwest were largely offset by advices that Argentine wheat is being offered in Europe at sharp discounts under wheat from the United States and Canada. Opening ½c to 1½c higher, wheat rose a little further and then rapidly fluctuating went well below yesterday's finish. Corn and oats were relatively firm, with corn starting ⅛c to ⅝c up, and afterward maintaining strength. Provisions declined.

In many quarters today, decided significance appeared to be attached to the fact that the Liverpool wheat quotations failed to show at any time hardly more than half the upturns which were looked for. The explanation given, that for at least the present Argentine wheat was taking the European market away as an outlet for wheat from North America, was at first ignored here. Later, however, the enthusiastic buying which has recently been so conspicuous was replaced by largely increased selling, and the Chicago market swung irregularly downgrade.

Liverpool closing quotations on wheat today were only at ⅛ to ¼ penny net advance, whereas based on yesterday's action of the Chicago market 3⅝ to 4 pence jumps at Liverpool had been expected. Under such circumstances, European interest in wheat from North America proved to be small, and repetition of details about drought disaster in Canada and in domestic spring wheat territory lost much of the force which has been sending wheat into a succession of steep upturns.

The following quotations on the Chicago Board of Trade are reported by A. E. Masten & Co.:

	High.	Low.	Close.
WHEAT—			
July	1 40⅝	1 37⅞	1 38½
September	1 47	1 41¼	1 43½
December	1 54	1 48¾	1 50⅜
CORN—			
July	1 03	1 02⅛	1 02⅞
September	1 05	1 04⅞	1 04⅝
December	99⅛	97⅞	98
OATS—			
September	49	48⅛	48⅝
December	52¾	51⅝	52⅛
RYE—			
July	1 06½	1 05¼	1 05¼
September	1 11	1 08½	1 08¾
December	1 17	1 13⅝	1 14⅞
LARD—			
July	....	....	12 05
September	12 60	12 20	12 20
October	12 70	12 40	12 40
RIBS—			
July	....	....	13 25
September	....	....	13 62
BELLIES—			
July	14 87	14 80	14 87
September	14 95	14 87	14 85

ODD LOT QUOTATIONS

WANTED.

Shares.		Price.
85	American Vitrified Products pfd.	80
2	Koppers Gas & Coke pfd.	100
7	Pittsburgh Screw & Bolt	26
	OFFERED.	
50	Am. Window Glass Machine pfd.	49
50	Am. Window Glass Machine pfd.	49
20	Carnegie Metals	20½
35	Central Ohio Steel	22½
3	Follansbee Bros. pfd.	95
10	Follansbee Bros. pfd.	95
30	Hachmeister-Lind pfd.	39
10	National Fireproofing	20
2	National Fireproofing pfd.	36¼
3	Standard Plate Glass prior pfd.	27
5	Union Steel Casting pfd.	101

NEW YORK CLOSE WITH NET CHANGES

TUESDAY, JULY 23, 1929.

Div.	STOCKS	Open	High	Low	Close	Chge.
	—A—					
	Abitibi P&P	45	45½	45	45	−1¾
6	Do pref...	83	83½	83	83½	− ¼
6	Adams Exp..	604	604	604	604	+29
	Advance Ru.	37⅝	37⅝	37⅝	37½	0
	Do pref...	54¼	54¼	54¼	54¼	−4
	Ahumada Ld.	1⅛	1⅛	1⅛	1⅛	− ⅛
3	Air Reductn.	175⅛	177	175⅛	175¼	+ ¼
	Ajax Rubber	5⅛	5⅛	5	5	0
	Alaska Jun..	6	6	6	6	0
	Alleghany C	51	54	50⅞	53⅝	+2¾
5.50	Do pfd ww	115	116	115	116	0
6	All Ch & Dye	318	321¾	317	317	+2
7	Allis-Chal ..	281½	283½	280	280	− ¾
3	Amerada Cor	30⅞	31	29¾	29¾	−1⅛
	Am Ag Chem	13	13	13	13	0
	Do pref...	44¼	44¼	44¼	44¼	−1
3B	Am Bnk Note	142	145	142	145	+8
	Am Bosch M	56⅝	59⅞	56⅝	58¼	+3½
2.40	Am Br S Fdy	55⅞	58⅜	55⅞	57½	+2⅛
	Am Br Bov.	32⅛	32⅞	31⅞	31⅞	− ¼
4B	Amer Can...	163⅛	166⅛	163⅛	164⅝	+ ⅜
7	Do pref...	138	139	138	139	+1
6	Am Car & F	103⅞	105½	103¼	103⅝	+ ½
	Am Chain...	......	......	......	......	......
7	Do pref...	86	86	85¾	85¾	+ ¼
3	Am Chicle...	62⅛	63⅜	62⅛	63	−1⅛
	Am Com Alc	47½	47½	46½	46½	− ½
3	Am En Tlng	36⅛	36⅛	35	35⅞	− ⅞
	Am For Pow	131½	134⅜	131½	132½	+2
7	Do 2d pref	96	96½	94	94	−2¼
1	Am Haw Stm	36⅛	36⅛	35⅝	35⅝	− ⅝
3.60	Am Home Pr	77	77	76⅛	76⅛	− ¼
3B	Am Ice Sec..	46½	46½	46	46	0
2A	Am Internat.	75¼	77	75¼	76	0
	Am La Fran.	4⅞	4⅞	4¾	4¾	0
8	Am Locomot.	130	130	130	130	0
3	Am Metal...	63	65	63⅝	65	+2
	Am Piano...	4	4	4	4	0
1A	Am Pow & L	153¼	154⅜	152⅜	152¾	− ⅝
5	Do 5% pf st	79⅛	80	79	79	−1½
6	Do 6% pref	100	100	100	100	0
1.50	Am Rad-St S	50	50⅜	49¼	49½	− ½
	Am Republics	43⅞	44½	43⅞	44½	0
	Am Rolling..	128¼	129⅞	127¼	129½	+2⅜
5B	Am Saf Raz.	64½	65½	64½	65½	+ ½
3	Am Shipbldg	95	95	95	95	......
	Am Ship & C	3¾	4	3¾	4	+ ⅛
4	Am Sm & Re	107	108⅞	107	108¼	+1½
3	Am Steel Fd	63⅞	65¾	63⅞	65⅛	+1⅞
3	Am Stores...	67	67	67	67	− ½
	Am Sugar...	84¼	84⅞	84	84⅞	+ ⅞
9	Am Tel & Tel	243⅝	249⅞	243½	248⅝	+4⅛
3	Am Tobacco.	178⅛	179	178⅛	179	+ ¾
3	Do B......	179¾	179¾	179¾	179¾	+1¾
3	Am Type Fd	155	158	155	158	+2¼
1A	Am Wat Wks	133¼	135	133¼	135	+1½
	Am Woolen.	......	......	......	......	......
	Do pref...	40¼	40¼	40⅛	40⅛	− ⅞
	Am Writ Pap	......	......	......	......	......
	Do ctfs.....	14	14½	14	14½	+ ⅜
	Am Zinc & L	23¾	24	23	24	+1
7	Anacond Cop	113⅝	115	113	113	− ⅝
2.40	Anchor Cap.	46	46	46	46	−1½
3	Andes Cop...	50⅝	50⅝	50⅝	50⅝	− ¼
2	Arch Dan M.	30	30¼	29⅞	30¼	+ ¼
7	Arm Del pref	85½	86¾	85½	86¾	+ ¾
	Arm of Ill A	11⅛	11⅞	11½	11½	− ⅛
	Arm of Ill B	6⅞	6⅞	6⅛	6¼	0
	Arnold Const	21	21	21	21	− ½
1.50	Art Metals...	29	29	29	29	0
	Assoc Ap Ind	53	53	53	53	0
2.50	Assoc Dry G.	54	54⅛	53	53	− ½
10	Atch T & S F	254½	257⅝	253⅞	255	+1¼
4	Do pref...	102	102	101½	101½	+ ⅛
10B	Atl Coast L.	205	205	205	205	0
1.25B	Atlantic Ref.	63½	66	63½	66	+1⅞
4	Atlas Powder	101	101	101	101	0
	Atlas Tack..	17	17	17	17	+ ¼
4W	Auburn Auto	380	382	380	382	+1
	Austin Nich.	5⅝	5⅝	5⅝	5⅝	......
	Auto Sales..	31	31⅛	31	31⅛	− ⅝
3	Do pref...	40⅞	40⅞	40	40	......
3	Auto S Raz A	42¼	42¼	42¼	42¼	......
	—B—					
6	Balt & Ohio.	133	136¼	133	135¼	+2
4	Do pref...	75½	75½	75½	75½	+ ⅜
3.50	Bangor & Ar	83	83	82¾	82¼	+ ¼
	Barnet Leath	9	9	9	9	......
2	Barnsdal Co.	36⅞	37⅜	36½	37	+ ¼
	Beacon Oil..	29½	29½	29½	29¼	− ¼
2	Bendix Aviat	97⅞	102⅝	97¼	102⅜	+4⅞
3	Best & Co....	94½	95⅞	94½	95½	+2
4	Beth Steel....	118½	121⅛	118	120⅞	+1⅞
7	Do 7% pref	120⅞	120⅞	120⅞	120⅞	+ ½
4.50B	Bohn Alum..	123½	125	123½	125	0
	Booth Fish..	7⅜	7⅜	7⅜	7⅜	+ ½
	Borden Co...	93	93	92½	92½	− ½
4	Borg Warner	108½	115⅜	108½	115½	+6⅞
	Boston & Me	118⅜	132	118½	127	+9
	Briggs Mfg.	31⅜	33¾	31⅜	33¾	+1½
	British Steel	4¼	4¼	4¼	4¼	+ ½
	Do 2d pref	8	8	8	8	0
2	Brkwy Mot T	44⅞	44⅞	43⅞	44	−1
4	Bkln Manhat	61	62	60⅞	60⅝	+ ½
5	Bkln Un Gas	223¾	225	221	221	+3
2.50	Brown Shoe.	49	49	49	49	0
3	Brunswk BC	37½	37¾	37	37⅛	+ ⅛
	Brunswick T	23	23	22	22	......
1	Bucy & Erie	32	32⅝	31⅞	32⅝	0
2.50	Do CV pref	43¼	43¼	42½	42½	0
.60	Bullard Co..	52	53⅞	52	53	+1
	Burns Bros..	......	......	......	......	......
8	Do A......	99⅞	100	99⅞	100	......
5B	Burghs Ad M	320	320⅞	320	320⅞	......
2A	Bush Termnl	58	58	58	58	......
7	Do deb.....	105	105	104¾	104¾	......
	Butte C & Z	4⅞	4⅞	4⅝	4⅝	0
	Butterick ...	30¾	31¼	30¾	31¼	− ⅛
	Byers (A M)	135¼	135¼	135⅛	135⅛	− ⅛
3B	By-Products.	34	35⅝	34	35⅝	+1⅞
	—C—					
4	Calif Packng	77¾	79¼	77¾	78½	+ ¾
	Callahn Z&L	1¾	1⅞	1¾	1¾	0
	Calu & Ariz.	127½	127½	127¼	127½	+ ⅛
10	Calu & Hecla	40¼	40⅝	40½	40½	− ¼
5	Can D G Ale	93½	94⅜	93¼	94	− ¼
10	Canada Pac.	237½	239⅞	237½	238	−1
2.80	Cannon Mills	35½	35½	35½	35½	− ½
6	Case Thr Ma	370	370	370	370	+8
	Cav Dobbins.	22½	22½	22½	22½	+ ⅜
3	Celotex Co..	55	55	55	55	0
2	Cen Alloy Stl	50¼	53⅜	50¼	52½	+2
6	Cerro De Pas	94⅛	94⅛	94⅛	94⅛	0
	Certain-Teed	26⅛	26⅛	26⅛	26⅛	0
3	Chesapke Crp	88¾	89¼	88½	88⅞	− ¾
10	Ches & Ohio	270	270¾	270	270	−1
	Chic & Alton	7¼	7¼	7¼	7¼	0
	Do pref...	8⅝	8⅝	8½	8½	0
	Chi Gt Wstn	17½	17½	17	17	− ½
	Ch M & St P	40⅝	42	40½	41⅝	+ ⅞
	Do pref...	61¾	62¾	61⅛	61⅞	+1⅜
4	Chic & N W	93½	95⅛	93	94⅛	+ ¾
	Chi Pne Tool	39⅞	42½	39¾	42	+2¼
3.50	Do pref...	54½	55	54½	55	+1⅜
7	Chi R I & P	141¼	142½	140½	140½	− ¾
6	Do 6% pref	99	99	99	99	0
7	Do 7% pref	105⅞	105⅞	105⅞	105⅞	− ⅛
3	Chick Cot Oil	36¼	36¼	36	36	− ½
2.40	Childs Co....	71⅞	72¼	71¾	72	+1
3	Chrysler Mot	69¼	73	68¾	73	+5⅜
3.60	City Ice & F	59½	59½	59½	59½	− ½
	City Stores..	19⅞	21¼	19⅞	20¼	+ ⅝
5	Cluett Peaby	53⅝	53⅝	52½	52½	−1
3	Coca-Cola ..	145	147¾	145	147	+3⅜
3.50	Do A......	46	46	46	46	......
	Collins & Aik	48	48½	47¾	48½	+ ½
	Col Fuel & I	68⅛	72⅝	68⅛	71⅞	+3⅞
4.75B	Columb Carb.	187¾	187¾	185½	187	−1
2	Col Gas & El	89¼	90⅞	89	90	1⅞
1.15	Col Graphone	63½	65⅞	63½	64⅞	+ ¾
2	Comm Credit	48¼	48¾	48	48¾	+ ⅜
6.50	Do 1st pref	97	97	97	97	0
4A	Comm Inv T	175	175⅝	169	172¾	−1⅝
8	Comm Solv..	474	474	470	470	−9½
2	Conde Nast P	70⅝	70⅝	69⅞	69⅞	−1⅛
	Congoleum ..	24¼	24¾	24¼	24⅝	+ ⅜
7	Cons Cigars.	66⅛	68¼	66⅛	66½	−1½
	Consol Film.	......	......	......	......	......
2	Do pref...	25⅝	25½	25⅝	25½	− ⅜
3	Consol Gas...	148⅜	150⅝	148¾	149¾	+1
5	Do pref...	98	98⅛	98	98⅛	+ ⅝
	Cons Textile	2¾	2¾	2¾	2¾	0
1.20	Container A.	16	16	15⅝	15½	− ½
.60	Do B......	8	8	7⅞	7⅞	− ⅛
	Cont Bak A.	......	......	......	......	......
	Do B......	13	13¼	13	13	− ¼
8	Do pref...	95½	95½	95½	95½	+ ½
2.50	Cont Can....	78⅜	79⅞	78⅜	79⅞	+1
2	Cont Insur..	96½	96⅝	96	96	0
.80	Cont Motors.	13½	14⅜	13½	14⅜	+ ⅞
	Cont Oil Co.	31¼	31½	31	31¼	− ⅜
3B	Corn Prod...	100	102½	100	101⅝	− ⅛
2A	Coty Inc....	60¼	60½	60	60	− ½
1	Crosley Rad.	84⅝	87	84⅝	87	+2¼
	Crown Cork.	67½	69¾	67½	69¾	+2¾
1	Crown Zellbk	20	20	20	20	......
5	Crucible Stl..	103½	104½	103½	104¼	+ ¾
	Cuba C Sug.	......	......	......	......	......
	Do pref...	12¼	12¼	12¼	12¼	+ ¾
	Cuba Co.....	16⅞	17	16¼	16¼	− ¾
	Cub Am Sug	14¾	14¾	14⅜	14⅜	− ⅛
	Cub Dom Sug	4	4	4	4	0
4	Cudahy Pkg.	52½	53	52¼	53	−1
1	Curtiss Aero	161	161	161	161	− ¼
3.50	Cutler Hamr	94	94	93¾	93¾	−1¼
	—D—					
	Davison Che	53⅞	54⅛	53¾	54⅛	+ ⅛
1.60H	Debenhm Sec	33½	33⅝	33½	35⅝	......
9	Del & Hud..	220½	222½	218¾	221½	+2½
7B	Del L & W..	157¾	157⅞	155	155½	− ¾
	Den R G pref	75¾	75¾	75¾	75¾	− ¼
8	Det Edison..	331	332	330	330	0
8	Diamond Mh.	131	133	130⅝	130⅝	− ⅝
1	Dome Mines.	9¾	10	9¾	10	+ ⅛
1.20	Domin Stores	46	48⅛	46	48⅛	+3
4	Drug Incorp	112½	113	112	112¾	− ¼
4	Du Pont D N	183	191¼	182¼	189	+5
6	Do deb....	114¼	114½	114	114½	0
	—E—					
8B	Eastman K..	193½	193½	193½	193½	− ¼
2	Eaton Axle..	60	60⅛	59½	59⅝	− ⅝
6	Elec Auto Lt	163½	165⅝	163	165⅝	+2⅛
	Elec Boat...	11⅛	10⅞	10½	10½	− ½
1	El Pow & Lt	81½	84¼	81½	82⅞	+2⅝
7	Do pref...	106¼	106¼	106¼	106¼	+ ⅛
5	Elec Sto Bat	85⅞	87	85⅞	86⅛	− ⅞
	Elkhorn Fuel	3½	3½	3½	3½	......
	Emer Brig A	8	8	8	8⅛	−1⅛
5	Endict Jhsn	68½	68½	68⅛	68½	− ⅛
1A	Engve Pub S	68½	69½	68⅝	69½	+1
5	Do pref...	106⅞	112	106⅞	111½	+1⅜
2	Equit Office.	39	39⅛	39	39⅛	− ⅛
	Erie R R....	82½	84	82¼	83⅞	+2¼
5	Duq Lt 1st pf	62⅛	72⅛	62⅛	62⅛	+ ⅛
4	Do 2nd pref	61	61	61	61	......
	Eureka Vac.	51½	51½	51½	51½	− ½
2½A	Evans Auto L	52½	53	52½	53	− ⅛
	—F—					
	Fairbanks ..	4	4	4	4	......
1.50	Fed Lt & Tr	89	89	87½	88	−3
.80	Fed Motor...	15¼	15⅝	15⅜	15⅝	......
2	Fid Ph F Ins	110⅞	110⅞	110⅞	110⅞	+ ½
1.50	First Nat Str	73⅛	73½	73½	73½	+ ⅞
	Fisk Rubber	7⅞	7⅞	7¾	7⅞	− ⅛
	Do 1st pref	42	42¼	42	42¼	− ⅛
3.50B	Fleishman ..	95¼	95⅞	94⅞	95⅛	− ⅝
2.50B	Follansbe Br	68	70¾	68	70¾	+2⅝
	Foundation	50⅛	50¾	50	50¾	+ ¼
4	Fox Film A	87⅜	90⅞	87⅜	90⅞	+2
4	Freeport Tex	41⅞	43½	41⅞	43	+1½
	—G—					
	Gabrl Snub A	23	23	22¼	22¼	− ⅝
	Gardner Mot.	14	14	13½	13½	− ½
4	Gen Am T Cr	93	94⅜	93	93¾	+ ¼
	Gen Asphalt.	87	90⅜	87	89⅞	+2⅞
2	Genl Bronze.	61	61	61	61	0
4	Gen Cigars..	69½	69½	69¼	69¼	− ½
5B	Gen Electric	359	367½	359	363½	+3¼
.60	Do special	11	11	11	11	0
2B	Gen G & El A	87⅜	96⅜	86⅞	93⅞	+6
2B	Do B......	100¼	102¾	100¼	102¾	......
2	Gen Mills....	72¾	74½	72¾	74½	+1⅜
6	Do pref...	95	95	95	95	0
3	Gen Motors..	66½	70½	66¼	70⅛	+3¼
7	Do 7% pref	123¾	123¾	123¾	123¾	0
2	Gen O Adv A	45	45⅞	45	45⅞	+1⅞
2	Do ctfs....	34⅜	34⅜	34	34	− ¼
	Gen Pub Serv	73⅜	73⅜	70	70⅞	+1⅞
5	Gen Ry Sig..	116½	118	116½	116⅝	+ ⅛
3.50B	Gen Refrac..	82	82⅝	82	82⅝	+ ⅜
5	Gillette S Ra	115	117	114⅛	116⅞	+1½
1.50	Glidden Co..	61⅝	63	61⅝	62½	+ ⅝
	Gobel Incorp	40	40	38⅝	39¼	−1¼
2.50	Gold Dust...	67⅝	68¾	66⅝	66⅝	−1
4	Goodrich B F	75⅝	76⅞	75⅛	76⅞	+1¾
	Goodyr T&R	118⅜	120⅞	117⅞	119⅛	+1⅛
7	Do 1st pref	101⅛	101⅛	101½	101½	+ ½
2.50	Goth Slk Hos	41⅞	41⅞	41½	41½	−1½
	Gould Cplr A	10	10	10	10	0
	Graham Pge.	25½	28	25½	27⅞	+1⅝
7	Granby Cop..	77	77	76⅜	76⅜	− ⅛
1	Grand Stores	85½	86	85½	86	......
	Grand Union.	27⅞	29⅜	26¼	28⅞	+1⅞
3	Do pref...	47⅞	49⅛	46¾	48½	+ ½
3	Granite C Stl	52	52	52	52	− ½
1	Grant Co....	132¾	133	130	130	−2½
1.25	Gt No Ore ctf	31	31⅜	31	31	0
5	Gt Northn pf	126½	127	125¼	125¾	− ¼
5	Do pfd ctfs	120½	121¼	119¾	120½	−1
2.80	Gt Wstn Sug	36¼	36⅞	35⅞	36¼	+1
8	Greene C Cop	170	170¼	170	170¼	−2¼
	Gulf Mobile..	54⅛	54¼	54	54	− ⅜
4	Gulf States S	70	71	70	70⅝	− ⅝
	—H—					
1.50	HacksWatA	27	27	27	27	......
	Hahn Dept S	35¼	35½	35¼	35½	0
6.50	Do pref...	97¼	97¼	97	97	......
2	Harb Walk R	61½	61½	61½	61½	− ¼
2	Hartman A..	......	......	......	......	......
1.20	Do B......	23¾	24¼	22⅞	24¼	+ ½
3	Hayes Body.	30	33½	30	33½	+4
	Hershey Ch..	93½	95⅞	93½	94½	+ ½
4	Do pref...	98	98⅞	98	98⅞	−1⅛
	Hoe & Co....	27½	27½	27½	27½	−1½
2.75B	Holland Fur.	38⅞	38⅞	38⅞	38⅞	+ ⅞
	Hollndr&Son.	21¾	21¾	21¾	21¾	0
1.50	Houdle Her B	43	46	43	45	+2
	House Fince.	......	......	......	......	......
3	Do pref...	49½	49½	49½	49½	......
4B	Househld Pr.	72	72¼	72	72	− ½
	Houston Oil.	74½	75	74	74	+1⅞
4.50B	Howe Sound.	67	67¼	67	67¼	−1⅛
2.50	Hud & Man.	45	46⅞	45	46⅞	+ ½
5	Hudson Mot.	85⅛	87½	85⅛	87½	+1⅞
2A	Hupp Motor.	39⅛	40⅞	38⅞	40⅞	+ ¾
	—I—					
7	Ill Central..	150⅞	150⅞	149½	149½	− ⅝
6	Do pref...	148⅛	148⅛	148⅛	148⅛	−3⅛
2	Indpdt O&G	33	33¼	32¾	33¼	+ ⅛
	Indian Ref..	40⅛	44½	40⅛	44½	+4
	Do ctfs.....	38⅝	42⅞	38⅝	42⅞	+4⅝
	Indust Rayon	85	85	85	85	+2
5.25B	Ingersol Rnd	164¾	164¾	164¾	164¾	0
3.50	Inland Steel.	94¼	98	94¼	98	+3
4	Inspirat Cop.	44⅜	44⅜	43⅛	43⅛	− ⅛
	Interb Rap T	21	21	20⅞	21	0
	Intercnt Rub	9½	9½	9½	9½	0
	Intern Ag Ch	10	10	10	10	0
5	Intern Bus M	235	239¾	235	239¾	+2¾
4	Internat Cem	78½	79½	78½	79	+1½
	Inter Combus	71⅞	74¼	71¾	74	+2
2.50	Intern Harv.	122½	125⅞	122½	125⅞	+4⅞
7	Do pref...	139	140	139	140	......
3.20	Inter Mtch pf	85⅝	88	84	88	+2
.80	Intern Nickel	46⅞	48	46⅞	47⅞	+ ⅝
2.40	Intern Paper	......	......	......	......	......
2.40	Do A......	31¼	32¼	31¼	31⅞	− ⅝
	Do C......	15	15	14⅞	14¾	− ⅛
7	Do pf new	86½	87	86⅝	86	− ⅜
2.50	Inter Pr Ink	51½	52½	51½	52⅛	+ ⅜
	IntRy ofCAm	48⅞	48⅞	48⅞	48⅞	......
5	Do pref...	77	77	77	77	......
1.50H	Intern Salt..	78	78	78	78	......
2	Intern T & T	108¼	111⅝	108¼	109⅝	+1⅞
2	Interste D S	68	68	66	66	−3
1.50B	Intertype ..	38	38	38	38	......
4	Island Ck Cl	52½	52½	52½	52½	0
	—J—					
4	Jewel Tea...	77¼	77¼	76	76	−2
3	Johns Mnvle.	194½	194½	192	193	−1
	Jordan Mot..	7⅞	7⅞	7⅛	7⅛	− ⅜
	—K—					
5	K C Southn.	106	107⅛	105½	105½	+ ½
1.50	Kaufmn D S	30⅝	30⅝	29½	29½	+ ½
5	Kayser J....	52¼	52¼	51⅞	51⅞	− ⅝
	Kelly Spgfld.	12	13	12	12⅝	+ ⅜
	Do 8% pref	60	60	60	60	−1
	Kelsey H Wl	46	46¼	45⅝	45⅝	− ¾
	Kelvinator ..	15¾	15¾	15⅛	15½	− ¼
4	Kennecot Cop	85½	86¼	85¼	85½	0
2.50	Kimb Clark.	50	52½	50	50	......
1	Kinney Co...	43	43	42⅞	42⅞	− ⅛
	Koister Rad.	33⅝	34½	33	34	+1⅜
1.50	Kraft Ph Ch	53¼	53¾	53⅛	53¾	+ ½
	Kresge Dpt S	16½	16⅞	16½	16⅞	+ ⅛
1.60	Kresge S S..	48¾	48¾	47¾	47¾	−1¼
1	Kress & Co...	87	87	86⅝	86⅝	......
1	Kroger G&B	90⅝	92¾	90⅝	92¼	+ ¾
1.34	Krueg & Tol	37⅞	37⅞	37⅛	37⅞	0
	—L—					
	Lago O & T	33	33	33	33	0
3	Lambert	146⅜	148¼	146⅜	147	0
	Lee Rub & T	13½	13½	13½	13½	0
2.50	Leh P Cemnt	49⅝	49¾	49⅝	49¾	......
3.50	Lehigh Val..	97	98	97	98	+1
	Leh Val Coal	22⅞	23⅜	22⅝	23¼	+ ⅛
3	Lehn & Fink	51	51	50⅛	50⅛	0
5B	Liggett & M.	87	88½	87	88½	+2⅛
5B	Do B......	87¾	89	87¾	88¼	+1¼
	Lima Locom.	55⅛	56½	55⅛	56½	+1
1.25B	Liquid Carb..	95½	95½	94⅜	95	− ½
3B	Loews Corp..	56¾	57	56⅜	56¾	− ¼
	Loft Candy..	8½	8½	8⅛	8⅛	− ⅜
2.60	Loose Wiles.	65	67½	65	67⅝	+2¼
	Lorillard Tob	22¾	23⅜	22¾	23⅜	+ ¾
	Louisiana Oil	11⅜	11½	11¼	11¼	− ¼
1.75	LouveG&E A	55	58⅞	55	57⅞	+3⅝
7	Louisvle & N	148	148	148	148	0
3	Ludlum Steel	99½	100⅝	99	99⅛	+ ⅝
	—M—					
6	Mack U Trck	96	97	96	96⅞	+1⅜
2A	Macy R H Co	218⅝	219½	217	219½	+1⅞
5	Magma Cop..	66½	66½	66½	66½	− ½
	Mallinson ...	22½	22⅞	22½	22⅞	+ ⅞
	Mandel Bros.	24½	24½	24½	24½	......
5	Man Mod Gu	33¾	34	33¾	34	+ ¼
	Maracbo Oil.	15½	15⅞	15½	15⅞	+1⅝
4B	Marlin Rkwl	75¼	75¼	75¼	75¼	+1¼
4	Marmon Mot	71⅞	78	71	78	+6⅞
	Math Alk W	61⅞	61⅞	61	61½	− ⅛
4	May Dept St	93½	94⅛	91	93⅛	− ⅝
2	Maytag Co...	23⅛	23⅝	23	23⅝	+ ⅝
6	Do 1st pref	84	84	83¾	83¾	− ¾
3	Do pfd ww	42	42	42	42	+ ¼
2	McG Hill P..	42½	42½	42½	42½	......
2	McK & Rob.	52⅛	52⅛	52⅛	52½	−1
3.50	Do pref...	61¾	61⅞	61⅝	61⅝	+ ½
1.40	Melville Shoe	68½	68½	68½	68½	− ½
	Mengel Co...	28⅞	29	28⅞	28⅞	+ ⅜
	Mex Seabrd..	36⅝	38¼	36½	37⅝	+1⅜
4	Miami Cop...	41⅝	42	41½	41⅝	− ⅝
2.50	Mich Steel...	119¾	121⅜	119¾	120¼	+ ½
	Middle S Oil.	3½	3⅝	3¼	3¼	− ½
	Do ctfs.....	2½	2½	2¼	2½	+ ⅛
10.50B	Midld Pr pfd	295¾	297	295½	297	......
2	Mid-Cont Pet	31¼	32¼	31¼	31⅞	0
	Miller Rubbr	17	17	17	17	− ⅛
	Min Mol Pow	38	38⅞	37¾	38⅞	+ ⅜
	Do pref...	98¾	98¾	98¾	98¾	− ½
	M StP & SSM	45	45¾	45	45¾	+1⅝
	Mo Kan & T	62⅞	64½	62⅜	63⅛	+ ¼
7	Do pref...	106	106	105⅞	105⅞	− ⅛
	Mo Pacific...	96	98	95½	97½	+1⅞
5	Do pref...	145½	145½	144	145	− ½
2.75B	Mohawk C M	70¼	70¼	69⅛	69½	+ ¼
2.50	Montg Ward	124	127	124	125⅝	+ ⅜
	Moon Motors	3½	4	3	4	− ¼
2.60	Morrell & Co	75⅛	75⅛	75⅛	75⅛	−1⅜
.40	Mother Lode	3	3⅛	3	3	0
	Mot Pict Cap	51	52⅞	51	52⅛	+1⅝
2	Motor Prod..	122	125	122	125	+ ½
7	Motor Wheel	48⅛	48⅞	47¾	48⅛	+ ⅛
3	Munsingwear	58	58⅛	58	58⅛	+1⅜
	Murray Body	88	90⅞	88	90	+1½
	—N—					
6	Nash Motors	82⅝	85½	82⅝	85½	+3
1.50	Nat Acme....	37⅞	38⅛	37⅞	38⅛	+ ¼
	Nat Air Trans	40⅛	41⅞	40¼	41⅞	+1
1A	Nat Bella H.	46⅛	46⅛	45	45⅛	−1⅝
6.50B	Nat Biscuit..	203¾	205½	203⅛	205¼	+ ¼
4B	Nat C Reg A	123¼	124½	122⅝	123¾	+1⅛
3A	Nat Dairy Pr	78⅜	79½	78½	79⅛	+ ½
	Nat Dept Str	28¾	28¾	28¾	28¾	+ ¼
	Nat Distilirs.	49⅛	49⅛	48½	48½	− ⅝
5	Nat Lead....	150	150	150	150	−1
7	Do pref A.	138¼	138¼	138¼	138¼	0
1	Nat Pow & L	63½	65¾	63½	64⅜	+1¼
	Nat Radiator	6½	6½	6½	6½	0
	NaRMexlstpf	......	......	......	......	......
	Do 2d pref	2½	2½	2⅛	2⅛	0
5	Nat Supply..	125½	125½	125½	125½	......
5	Nat Surety..	112½	112½	110½	110½	−6
1.50	National Tea	70½	73⅜	70½	72⅜	+1⅞
2	New Con Cop	45¼	45¼	44½	44½	0
2	Newton Steel	107	107	106⅛	106⅝	− ¼
2	N Y Airbrake	43¾	44	43¾	44	+ ⅜
8	N Y Central..	239	240¾	238⅞	240¼	+2⅛
6	N Y C & St L	158	163	158	162	+2½
	N Y Dock....	53½	54⅞	53¼	53¾	− ¼
5	N Y & Harlm	320	327	320	327	+10
4	N Y N H & H	111¼	113½	111¼	113	+1½
	N Y Ont & W	26	26½	25	25	−1¼
3.50B	Norfolk Sou.	42⅜	41⅞	41⅞	41⅞	− ⅜
10B	Norfolk & W	257⅞	259	257⅞	259	00
F	North Amer..	166½	167	164⅛	167	+1
6	No Am Ed pf	101⅛	101⅝	101⅛	101⅝	− ⅛
3.41	No Ger Lloyd	56¾	57	55½	55⅞	−1⅜
5	No Pacific...	114½	116½	114½	115⅞	+ ⅜
5	Do ctfs....	112⅞	113¼	112½	113	− ¼
	Norwk T&R	2¾	2¾	2¾	2¾	0
	—O—					
	Oil Well Sup	......	......	......	......	......
7	Do pre....	97	97	97	97	0
	Oliver Farm.	42⅞	43⅜	42⅛	43¼	+1¼
3	Do CV pref	55⅞	55⅞	54⅛	54⅛	+ ⅛
6	Do pr pref	94⅞	94⅞	94⅞	94⅞	0
	Omnibus Cpn	8¼	8¼	8	8	......
5	Oppenhm Col	72⅝	74⅜	72¼	74⅜	+1⅞
	Otis Steel....	48⅝	50¼	48½	49⅛	+1⅝
4	Outlet Co....	81½	81½	80⅝	80⅝	− ⅞
4A	Owens Ill....	75	75	75	75	......
	—P—					
2	Pac Gas & E	69½	70⅝	69½	70⅝	+1¼
3	Pac Lt & Tr	98⅝	102¼	98⅝	101⅞	+2
	Pacific Oil...	1	1⅛	1	1	0
7	Pac Tel & T	197	197	197	197	......
5.50B	Packard Mot	127⅞	131⅝	127⅞	131¼	+3⅝
	Pan Am Pet.	60¼	62⅜	60¼	61⅞	+ ⅞
	Do B......	61	62⅞	60¼	61¼	+ ¼
	PanAmWn B	13⅞	13⅞	13⅞	13⅞	......
	Panhle P&R	9	9	9	9	......
	Do pref...	55	55	55	55	0
3	Par Fa Lsky	65¼	66	65¼	66	+ ¼
3A	Park & Tilfd	57	57	56	56	......
.80	Park U C M	6⅜	6⅝	6⅛	6¼	+ ⅜
	Pathe Excge	8½	8½	8	8⅜	− ⅛
	Do A......	19	19	19	19	......
3.89	Patine M & E	40⅞	40⅞	40⅞	40⅞	− ⅛
	Peerless Mot	12¼	13	12¼	13	+ ¼
	Penk & Ford	57¾	59½	57¾	59	+1⅝
	Penna Dix C	12⅜	15⅜	14⅛	14⅞	+2⅝
4	Penna R R..	95½	98	95¼	98	+2⅝
3B	Pere Marqte.	198	201½	196	200¾	+4½
5	Do pr pref	96	96	96	96	0
1.50	Pet Milk....	34½	34½	34½	34½	0
	Phelps Dodge	60⅛	60⅜	60⅜	60⅞	+ ⅝
7B	Phila Co.....	205	212	203½	212	+5
	Phila Rap T	56¾	57¼	56¾	57¼	+2¼
	Phi Rdg C&I	22¼	24⅜	22¼	24⅜	+1⅞
1	Philip Morris	14	14	14	14	0
1.50	Phillips Pet.	35¾	36½	35¾	36⅛	+ ½
	Pierce Arrow	32⅝	33½	32⅝	34	+1
	Pierce Oil....	2	2	2	2	0
	Do pref....	38	38	38	38	0
	Pierce Pet...	4⅛	4⅛	3⅞	3⅞	− ¼
3	Pillsby Fl M	48	48⅛	48	48⅛	+ ⅛
2.88	Pirelli Co....	62	63¾	61¾	63¼	+1⅜
1.50B	Poor & Co...	35½	36⅞	35½	36⅝	+1⅝
1	Porto R To A	80	80	80	80	0
	Do B......	34¾	36	34¾	35⅝	+1⅝
	Postal T & C	......	......	......	......	......
7	Do pref...	102½	103	102	103	......
3	Postum Cer..	73⅞	74⅜	73⅞	74⅛	− ⅛
	Prairie O & G	52	52	51⅞	52	0
4B	Prairie P L..	60¼	60½	60¼	60½	+ ⅜
	Pressd S Car	19¼	19¾	19¼	19⅝	+ ⅛
	Prod & Ref.	16	16	16	16	− ¼
2.60	Pub Svc N J	118⅝	121½	118⅝	120½	+1½
8	Do 8% pref	150	150	150	150	......
4	Pullman Co..	88⅝	91⅞	88⅝	90¾	+2⅝
	Punta Al Sug	18¼	18½	18¼	18½	......
1.50	Pure Oil....	25½	25⅝	25½	25½	− ¼
8	Do pref...	112⅝	112⅝	112⅝	112⅝	− ¼
3	Purity Bakg.	142	144	141½	143½	+ ⅝
	—R—					
	Radio Corp..	79	83	78¾	82¼	+3¼
3.50	Do pref...	52½	52½	52½	52½	0
	Do pref B.	78½	78½	78½	78½	− ½
	Rad Kth Orp	36⅞	37	36⅞	37	+ ¾
	Rail & Exprs	54	55	54	54¾	+1¾
4	Reading	123½	125	123½	123⅞	− ⅜
	Real Silk Ho	79	79½	79	79½	+ ½
	Remgtn Rnd.	42	43⅜	42	43½	− ⅛
1.60B	Reo Motor...	21	21⅞	21	21½	+ ⅜
4	Repub Brass.	44¾	46⅜	44½	46⅜	+1⅞
4	Rep Ir & Stl	109¼	114⅜	109¼	113	+1⅞
	Reynlds Spgs	7	7	6⅞	7	0
6.50B	Reynlds Tob.	......	......	......	......	......
2.40	Do B......	55½	55½	55¼	55¼	− ¼
1.92	Rhine Wa El	55⅝	55⅝	55⅝	55⅝	......
2	Richfld O Cal	40⅛	40¼	39⅜	40	0
2A	Rio Gr Oil..	30⅞	30⅞	28⅞	29⅜	+1⅞
2.50B	Ritter Dental	66⅛	66¾	66⅛	66¾	......
2.20	Rossia Insur.	72½	73⅜	72	72	0
1	Roy Bak Pdr	38⅛	38¼	37½	38	− ¼
3.22	Royal Dutch	53¾	53⅜	53⅜	53⅜	− ½
	—S—					
3	Safeway Strs	168	171⅝	168	169	+1¼
7	Do 7% pref	103	104	103	104	......
3B	St Jos Lead..	63½	63⅝	62½	63	− ½
8	St L & St F	128⅛	132	128⅛	132½	+4¼
6	Do pref...	95	95¼	95	95¼	0
	St L & S W	108¼	109⅜	107¾	107¾	− ¾
5	Do pref...	92	92	92	92	− ½
2	Savage Arms	40	40	39¼	39¼	......
	Schulte R S.	20⅛	20⅛	20⅛	20⅛	0
	Seabd Airlne	15⅝	15⅞	15¼	15¼	− ½
2.50A	Sears Roebck	163¾	166½	163¼	165¼	+ ¼
	Seneca Cop..	5⅛	5⅛	5⅛	5⅛	+ ⅜
	Sharon Stl H	46¾	47	46½	47	+ ⅛
2	Shattuck F G	172¼	173¾	172¼	172½	+ ½
1.40	Shell Un Oil	26⅛	26⅞	26	26⅛	+ ⅛
5	Shubert Ther	41	41	40	40	0
3	Simmons Co.	117⅞	118⅞	117⅞	118	+ ¼
1.60	Simms Pet..	35	36	35	36	+ ¾
2.50B	Sinclair Cons	34	34¼	33¼	33⅞	+ ⅝
8	Do pref...	110	110	110	110	......
2	Skelly Oil...	40⅝	42¼	40⅝	42	+1¼
	Snider Pkg..	12½	13⅛	12½	12⅞	......
	Do pref...	57	58⅝	56¾	56¾	+ ⅝
2	So Cal Edisn	68⅞	70	68½	69⅛	+ ⅛
2.50B	So P Ric Sug	37½	38	37½	38	+ ½
	So Dairies A	......	......	......	......	......
	Do B......	9	9	9	9	0
6	So Pacific...	145½	148⅛	145½	147¾	+ ¼
8	So Railway..	155⅛	156⅞	155⅛	156¾	+ ¼
4	So Ry M & O	110	110	110	110	......
	Spang Chalft	39½	39½	38½	39	......
3	Sparks With.	61⅛	61⅛	61⅛	61⅛	0
1.60	Spen Kellog.	38⅛	38⅛	38⅛	38⅛	− ⅜
3	Spiegel M Sn	78¼	78¼	78¼	78¼	0
	Spicer Mfg..	52½	52⅝	52	52	− ⅜
1	Std Com Tob	17⅛	17⅛	17⅛	17⅛	− ⅜
3.50	Std Gas & El	136	140⅜	136	139	+1
4	Do pref...	64¼	64¾	64¼	64½	0
2.25	Stand Oil Cal	71½	71⅞	70⅞	71	− ¼
2B	No N J....	57	57¼	56⅝	57	0
1.60	Do N Y....	39¾	39¾	39¾	39⅝	+ ½
	Stand Pl Gls	5	5	5	5	+ ¼
	Sterl Sec A.	31¼	32¼	31¼	32¼	− ¼
	Do pref....	15	15⅛	15	15	0
3.50	Stew & Warn	70	72½	70	71¼	+1⅜
5A	Studebaker .	75⅛	76⅞	75⅛	76½	+1⅜
	Submarine Bt	2	2	2	2	0
1	Sun Oil......	73¾	73¾	73¾	73¾	0
	Superior Oil.	7⅛	7⅛	7	7	0
	Superior Stl.	46½	47½	46½	47½	+ ⅜
1	Sweet Co Am	13½	13½	13½	13½	− ½
	Symington ..	7	7	7	7	0
	Do A.......	17½	17½	17	17	− ½
	—T—					
1	Tenn C & C.	17⅝	17⅝	17⅝	17⅝	− ⅛
3	Texas Co....	61½	61⅞	61⅛	61¾	0
4	Tex Gulf Sul	72	72⅛	71⅞	71⅞	− ⅜
5	Tex & Pacific	175	181	175	178½	− ⅜
2.50W	Tex Pac C&O	15⅜	15⅞	15⅝	15⅞	+ ⅛
	Tex Land Tr	15½	16½	15½	15½	0
	Thatcher Mfg	29½	29½	29½	29½	+ ⅜
2.40	The Fair....	36½	36½	36½	36½	−1
	Third Ave....	12¼	12¼	12¼	12¼	− ⅜
.80	Tide Wat Oil	......	......	......	......	......
5	Do pref...	91	91	91	91	......
	Tide W A Oil	20¼	20¼	19⅞	20¼	+ ⅛
6	Do pref...	86¼	86¼	85	85	−1
.80	Timken D A.	23¾	23½	23¼	23¼	− ½
3	Timken R B	99	105	96	103	+4¾
1.40	Tobacco Pro.	13⅝	14¼	13⅝	14¼	+ ⅛
1.40	Do A.......	17½	17⅞	17⅝	17⅞	+ ⅛
	Transcent Oil	10⅞	12⅛	10⅞	11¾	− ⅞
1	Tran & Wlms	49	51½	49	51½	+2
2.50	Trico Prod...	56⅞	57¾	55⅝	56⅝	− ⅜
4	Twin City RT	39	39⅛	39	39⅛	+ ⅛
	—U—					
4	Undwd Elt F	152⅛	154¼	152¼	152¾	+1⅞
	Un Bag & P	33	33	32¼	32¼	−2⅝
6	Un Carb & C	120⅝	121¼	119¾	120¾	− ⅛
2	Un Oil of Cal	46⅝	47	46⅝	46⅝	− ¼
10	Union Pac....	273	273¾	270	272¼	+4
4	Do pref...	81⅛	81⅛	81⅛	81⅛	+ ¾
5	Union T Car	146	147½	146	147½	+3½
	Unit Aircraft	130	132⅜	130	132	+2
3	Do pref....	87¾	87¾	87¾	87¾	+ ¾
1.60	Unit Bis Am	51¼	51¾	49¾	50¾	− ¼
1	Unit Cig Strs	14⅛	14⅞	14¼	14⅞	0
	United Corp.	69⅝	71⅞	69¼	70¾	+1⅜
	Do pref...	48⅝	49	48½	49	+ ¼
	Unitd Dyewd	12¼	12¼	12¼	12¼	......
3	Unit El Coal	35½	35½	35½	35½	− ½
4A	United Fruit	116	118	115⅝	117¼	+1¾
	Unit G & I wi	56⅝	58¾	56¼	58⅝	+1
	Do pref wi	94	94	94	94	+ ¼
3	US C I P&F	30	30¼	30	30¼	+ ¼
4	U S Hoffman	34	34	34	34	−1
6	US Indus Alc	183	186	183	184½	+ ¾
	U S Leather.	21⅛	21⅛	20½	20½	−1
4	Do A.......	36	36	35¾	35¾	− ¼
4	U S Realty..	88⅛	88½	87½	88	− ⅝
	U S Rubber..	48⅛	48¾	48⅛	482	0
	Do 1st pref	73⅝	75½	73⅝	75½	+1½
3.50	US Smlt&Ref	55	55	55	55	0
7	U S Steel....	205	208¼	204½	207⅝	+3¼
7	Do pref...	140⅛	140⅛	140	140⅛	+ ⅛
2	Univ Leaf To†	75	76	75	76	+ ½
8	Univ P 1st pf	72	72	72	72	......
	Univ P & R	11	11	11	11	− ⅛
2	Util P & Lt A	48⅞	51⅜	48⅛	51⅜	+2⅜
	—V—					
	Vadsco Sales	8½	8½	8⅜	8½	− ⅛
3	Vanadium Stl	94½	94½	92¾	92¾	+ ¾
	Van Raalte..	40	40	40	40	......
4	Vick Chem...	97⅞	98⅝	97	98⅝	+ ¼
	Vir Car Chm	12½	12½	12½	12½	− ¼
2	Do 6% pref	42¼	42¼	42¼	42¼	− ¼
	Vulcan Detin	116	116	116	116	−3
	—W—					
	Wabash R R	73¼	74⅞	73¼	74⅜	+ ⅛
1.50	Waldorf Syst	31	31½	30⅞	31½	+ ⅛
1.20	Walworth Co	41⅝	42½	41⅝	42¼	− ¼
	Ward Bak A	60	60	60	60	0
	Ward Bak B	11½	11¾	11	11⅜	− ⅛
7	Ward Bak pf	77½	77½	77½	77½	......
	Warner Bros	59⅝	59⅝	59	59⅝	+ ⅛
2	Warn Quinln	31½	31½	31	31	− ¼
5B	Warren Bros	169	169	168	168	−1
	Warren P&F	18⅝	18¼	18	18¼	0
2	Wesn Oil & S	32	32	32	32	− ¼
	Wst Penn El	......	......	......	......	......
7	Do 7% pref	108	108	107½	107½	−2½
	W Penn Pow	......	......	......	......	......
7	Do 7% pref	115	115	115	115	......
4	W Dairy Pr B	26½	26½	25¾	25¾	− ¾
	Western Md.	48⅛	49⅞	48⅛	48⅞	+ ¼
	Western Pac	39	39	38⅝	39	0
8	Wstrn Union	218	222⅝	218	220	+3
2	Wstghe Abke	51⅛	52¼	51⅛	52	+ ⅜
4	Wstghe Elec	202¾	205	202⅜	202¾	− ⅛
4	Do 1st pref	192	197½	192	197½	+5½
	Weston El In	38	38	38	38	0
	West Chlor..	69⅞	69⅞	68⅞	69⅛	+ ⅞
2	Wh Eagle O	34	34¼	34	34¼	+ ¼
1	White Motor	40⅞	41	40⅞	41	+ ⅝
	White Sew M	19½	19½	18⅞	18⅞	−1
4	Do pref...	43	43	43	43	......
	Wilcox O & G	18⅛	18⅛	18	18	......
2.50	Wilcox Rh A	45⅛	45½	45⅛	45⅜	− ⅝
2A	Wilcox Rh B	43	43⅞	42⅝	42⅞	− ¼
1.20	Willys Ovlnd	23	23⅞	23	23⅞	+1⅛
7	Do pref...	98⅜	98⅜	98⅜	98⅜	− ¼
	Wilson Co....	8	8	8	8	......
	Do A.......	17¾	18¼	17¾	18¼	......
1.75	Do pref...	61	61	61	61	......
6	Woolworth ..	91	92½	90⅞	92⅛	+1⅞
	Worthgton P	71¼	77⅞	71¼	75¼	+5
2	Wright Aero	130½	132½	130¼	130⅝	+ ⅛
3.75B	Wrigley W J	76¾	76¾	76¾	76¾	0
	—Y—					
4	Yale&Towne.	82½	82½	82	82	− ¼
3	Yellow T&C	36⅛	38	36⅛	37¼	+ ½
2.50B	Young S&W	67⅞	69	67⅞	69	0
5	Yngstn Sh&T	156¾	159¾	156¾	158½	+1¾
	Call Money..	7	7	7	7	0

*Ex-dividend. †Ex-rights. A—Plus extras. B—Including extras. D—Partly stock. F—2½% Quarterly in common stock. H—Paid so far this year. W—Payable in stock.

Studebaker Awards.

Studebaker Corporation has received official certificates from Paris attesting to 11 of 14 world records for speed and endurance tests awarded to American manufacturers by the International Association of Recognized Automobile Clubs. The Studebaker-made records were all established by stock models, the other awards to American manufacturers being on non-stock cars.

Cont'l Railways of C. A.

Fifteen days will be saved in the transportation of crops from the Pacific to the Atlantic coast and European markets upon completion of the new Guatemala-San Salvador Railroad by International Railways of Central America, which is spending $12,000,000 to finish the line.

'Soup' Asks Approval Of Short-Line Lease

WASHINGTON, July 23.—(AP.)—The Southern Pacific Railway Company today applied to the Interstate Commerce Commission for authority to lease the Nevada-California-Oregon railway.

The line is 155 miles long and its principal termini are Lakeview, Oregon, and Wendel, California.

The application said this would provide a through route between Klamath Falls, Oregon, and Ogden, Utah.

Quarter Shows Loss For Gabriel Snubber

NEW YORK, July 23.—Gabriel Snubber Company reports for June quarter net loss of $47,164 after all charges, against net profit of $184,194 in the June quarter of 1928.

Six months net loss was $93,842, against net profit of $275,210 in the first half of 1928.

Henry Ford Favors Autos on Free List

WASHINGTON, July 23.—Henry Ford favors the placing of automobiles and trucks on the free list in the new tariff bill, according to a letter made public by the Senate Finance Committee from R. O. Roberge, assistant sales manager of Ford Motor Company.

PIERCE-ARROW NET GAINS

BOSTON, July 23.—The Pierce-Arrow Motor Car Company reports net profit for the second quarter of 1929 was $1,288,643 compared with loss of $282,456 in the second quarter of 1928.

Second quarter profits were $840,111 ahead of the initial three months of the year.

The company has called for redemption the balance of $2,589,200 20-year 8 per cent sinking fund debenture bonds, due 1943, for payment September 1.

The regular quarterly dividend of $1.50 on the 6 per cent preferred stock, payable September 1 to record August 10, was declared.

D. & H. Opposes B. & O. Proposal

WASHINGTON, July 23. — The Delaware and Hudson Company has filed with the Interstate Commerce Commission a petition for leave to intervene in proceedings in which the Baltimore and Ohio Railroad is seeking authority to acquire control of the Buffalo, Rochester and Pittsburgh by purchase of its stock.

Jones & Laughlin Six Months' Report

	Second Qtr. Ended June 30, 1929.	Six Months. Ended June 30, 1929.
Total earnings: After reducing all expenses incident to operations, including repairs and maintenance of plants and estimated provision for all local, state and federal taxes	$7,854,838	$14,762,425
Less: Reserves for depreciation and depletion	1,652,734	3,148,344
Total	6,202,104	11,614,081
Deduct: Interest on bonds	150,596	308,394
Net income	6,051,508	11,305,687
Dividends: Preferred stock	1,027,515	2,055,029
Common stock	1,296,720	2,017,120
Balance carried to surplus	$3,727,273	$ 7,233,538

Standard Oil Gets Big California Well

Standard Oil Company of California well No. 81-P in Section 11, an offset to Mexican Seaboard's No. 1 producer in the North Dome of Kettleman Hills, is producing 11,000,000 cubic feet of gas and at the rate of 485 barrels of 55 to 60 degrees oil daily.

Money Market.

LONDON, July 23.—Bar silver, 24⅛d per ounce. Money 4⅝ per cent. Discount rates, short bills, 5⅝@5 7-16 per cent; three months, 5½ per cent.

BLAW KNOX OFF IN LOCAL MARKET

Stock Meets Selling After Reaching New High Figure Yesterday; Gas Firm

Prices were irregular in the early market on the Pittsburgh Stock Exchange today but there were few conspicuous changes in quotations.

Blaw Knox, which shared honors with Union Steel Casting in yesterday's trading, met a little selling at the start of business today and dropped back to 52 as compared with the opening at 53½ which latter figure was unchanged from the close last night. In the upturn at mid-day yesterday Blaw Knox reached 54½, a new all-time high price for the issue. Turnover in the issue the past several days has incrased materially and a comparatively wide public following has been built up on the present move.

Union Steel Casting in which there has been unusually heavy trading the past week, lost another point on the opening today, following a mild recession late yesterday when it dropped back from its high of 40 to a closing price of 38. The stock shot up about five points in the trading yesterday with the turnover aggregating more than 1,700 shares. The extent of this activity is best recognized when it is recalled that the stock sometimes does not appear in the sales list for several weeks at a stretch.

The fuels continued to range around the prices prevailing for the past week or so. Business in the recent leaders was in small volume today but there were no noticeable price changes.

LOCAL STOCKS

TUESDAY, JULY 23, 1929.
(Quotations at the Close.)

	Par.	Bid.	Ask.
—Banks—			
Bank of Pgh., N. A.	50	175	178
Bank of Secured Svgs.	50	90	....
Commonwealth Trust	100	....	340
Diamond National	100	....	625
Exchange National	50	87	....
Keystone National	100	330	....
Peoples Savings & Trust	20	....	165
Pittsburgh Trust	100	287	....
Union National	100	510	525
Miscellaneous—			
Allegheny Steel	..	....	75
Allegheny Steel pfd.	100	109	....
Aluminum Goods Mfg.	..	....	33⅝
Animal Trap	..	50	51⅞
Arkansas Gas	..	16⅛	16⅝
Arkansas Gas pfd.	10	8⅛	....
Armstrong Cork	..	74½	75
Blaw-Knox	..	....	52
Carnegie Metals	..	19	....
D. L. Clark Co.	..	....	15½
Devonian Oil	10	9⅛	10
Dixie Gas & Utilities	..	....	17
Donahoe's Inc. "A"	..	15¾	....
Independent Brewing	50	1	....
Koppers Gas & Coke pfd	100	....	99¾
Liberty Dairy Products	..	....	31
Lone Star Gas	25	38½	....
McKinney Mfg.	..	....	10½
National-Erie "A"	..	26½	27
National Fireproofing	50	19⅜	....
Nat. Fireproofing pfd.	50	....	36¾
Petroleum Exploration	25	28½	29
Pittsburgh Brewing	50	3	....
Pittsburgh Brewing pfd.	50	7	....
Pgh. Invest. Securities	..	....	22½
Pittsburgh Plate Glass	25	71	72
Pittsburgh Screw & Bolt	..	25⅛	26
Pgh. Steel Foundry	..	....	46
Plymouth Oil	5	23	....
Pruett-Schaffer	..	....	25
Pruett-Schaffer pfd.	..	....	30
Reymer & Bros. Inc.	..	....	22
Ruud Manufacturing	..	....	40
Salt Creek Consol. Oil	10	....	3
Standard Steel Propeller	..	32½	....
Standard Steel Spring	..	....	80
Suburban Electric	..	....	23
Union Steel Casting	..	....	38
Union Storage	25	42	....
United Eng. & Fdry.	..	44½	45
United States Glass	25	12	13
Vanadium Alloys Steel	..	75	78
Westinghouse Air Brake	..	52	....
Bonds—			
Independent Brewing 6s	..	70	72½
Pittsburgh Brewing 6s	..	85½	....

Sales on the Exchange.

	Shares.	Price.
Allegheny Steel	30 at	73¼
Do	70 at	74
Aluminum Goods Mfg.	50 at	33¼
Do	550 at	33
Animal Trap	30 at	50
Arkansas Gas	200 at	16⅞
Do	15 at	17
Do	100 at	16⅞
Do	20 at	17
Do	255 at	16⅞
Do	95 at	16⅞
Do	30 at	16⅞
Do	500 at	16⅞
Do	200 at	16⅝
Do	25 at	16⅝
Do	125 at	16⅝
Arkansas Gas pfd.	1654 at	8¼
Armstrong Cork	48 at	75
Do	16 at	74½
Blaw-Knox	127 at	53½
Do	250 at	52
Do	50 at	51
Do	125 at	51¼
Do	175 at	51½
Do	1605 at	52
Do	100 at	52½
Do	70 at	53
Carnegie Metals	200 at	19
Duff-Norton Manufacturing	100 at	43
Harbison-Walker Refractor	20 at	62
Jones & Laughlin Steel pfd.	12 at	119¾
Koppers Gas & Coke pfd.	200 at	99⅝
Do	10 at	99¾
Lone Star Gas	40 at	94
McKinney Manufacturing	20 at	11
National-Erie "A"	10 at	26½
Pittsburgh Plate Glass	100 at	71
Pittsburgh Screw & Bolt....4	75 at	26
Do	200 at	25½
Standard Steel Propeller	30 at	34
Do	100 at	33¼
Standard Steel Spring	370 at	80
Union Steel Casting	200 at	37
Do	100 at	38
Do	650 at	35⅝
Do	25 at	36
Do	100 at	37
Do	28 at	38⅝
Do	110 at	38
United Engineering & Fdry	25 at	46⅝
Do	100 at	46⅝
Do	60 at	46⅞
Do	50 at	46½
Do	75 at	46⅜
Do	175 at	46¼
Do	50 at	46⅛
Do	100 at	45½
Do	250 at	45
Do	250 at	44½

UNLISTED STOCKS.

	Par.	Bid.	Ask.
Lone Star Gas w. i.	..	....	38
Lone Star Gas rights	..	7⅜	7¼
Mayflower Drug	..	9⅝	....
Western Public Service	..	....	38⅛

	Shares.	Price.
Lone Star Gas w. i.	30 at	38⅛
Do	39 at	38⅛
Do	225 at	38⅛
Do	299 at	38
Lone Star Gas rights	795 at	7⅛
Do	10 at	7
Do	170 at	7⅛
Western Public Service	25 at	39
Do	75 at	38⅝
Do	80 at	38½
Do	220 at	38⅛

DIVIDEND NEWS

Imperial Tobacco.

Imperial Tobacco Company of Great Britain and Ireland declared an interim common dividend of 7 per cent, tax free. In July, 1928, 7½ per cent was declared.

* * *

Mohawk Rubber.

Mohawk Rubber Company declared regular quarterly dividends of 1 per cent in stock and 75 cents on common, payable August 20 to record August 5.

* * *

Sonatron Tube Company.

Sonatron Tube Company declared a special dividend of 23 cents a share, payable August 16 to record August 1.

* * *

DIVIDENDS UNCHANGED.

	Payable	Record
Hercules Powder pf $1.75 q.	Aug 15	Aug 3
Hollinger C G M Ltd 5c m.	Aug 12	July 26
Inter D Sts 7% pf $1.75 q.	Aug 1	July 26
Ky Utilities jr pf 87½c q.	Aug 20	Aug 1
Kruskal & Kruskal 31¼c.	Aug 15	July 31
N Am Provision pf $1.50 q.	Oct 1	Sept 16
Jewel Tea 75c q.	Oct 15	Oct 5
United Gas Imp $1.12½ q.	Sept 30	Aug 31
Detroit Motor Bus 20c.	Aug 15	July 31
Truscon Steel Co 30c q.	Oct 15	Sept 24
Do preferred 1¾%	Sept 3	Aug 21

EVENING SUN-TELEGRAPH MARKETS

Automotive History

Forbes

Henry Ford Once Sold His Business to W. C. Durant!

—By B. C. FORBES—

HENRY FORD once sold his business to William C. Durant! Ford's selling price was $8,000,000, all cash.

Durant agreed to buy, but—"

THAT dramatic bit of automobile history is revealed by Theodore F. MacManus in the fascinating new book, "Men, Money and Motors," written by him and Norman Beasley. It was Mr. MacManus who put the idea into Durant's head.

It was in 1909. Ford and his then closest associate, James Couzens, were at a New York hotel, when Durant telephoned. Ford was lying on the floor of his room writhing from lumbago; so Couzens answered. Ford asked Couzens to see Durant downstairs. Couzens returned in half an hour and this followed:

"'Billy' Durant wants to buy the Ford Motor Company.'"

"'How much will he pay?'"

"'Eight million dollars.'"

"'All right. But—gold on the table!' snapped Ford.'"

"'How do you mean that?'"

"'I mean cash. Is he still downstairs?'"

"'No. I told him to come back tomorrow.'"

"Durant came back the following morning, and Couzens delivered Ford's message. The two men shook hands on the proposition and Durant left to raise the necessary money. (* * * *)

Durant had reached an agreement with Couzens to pay $2,000,000 in cash and the balance in one and two years.

"On October 26, 1909, Durant received the sanction of his board of directors for the acquisition of the Ford business, went back to his bankers and was informed:

"We have changed our mind. The Ford business is not worth that much money!"

Is it any wonder that Durant has never since had any great love for the banking fraternity or that he decided, years later, to establish a bank of his own?

What happened to the Ford business that was "not worth that much money?"

Ten years later this is what Ford paid out to his fellow-stockholders; the first column shows how much they paid in, the second what they received from Ford:

	Paid in.	Received
James Couzens...	$ 2,400	$29,308,858
Rosetta Couzens..	100	260,000
John W. Andersen	5,000	12,500,000
H... H. Rackham	5,000	12,500,000
John Dodge.....	5,000	12,500,000
Horace E. Dodge.	5,000	12,500,000
John S. Gray....	10,500	26,250,000

Over and above that, each individual investment of $5,000 had drawn down $4,935,750 in dividends.

ALTHOUGH bankers would not back up Durant's purchase of the Ford business for $8,000,000, a Wall street house, Hornblower & Weeks, years later offered Mr. Ford a billion dollars for the business.

HOW the now famous Fisher Brothers were induced to throw in their lot with General Motors is also told. Durant and John J. Raskob first approached the Fishers in 1918 but found them unresponsive. They returned, however, a few months later with another proposition and this is what occurred:

"We will give you a contract to make the bodies for all General Motors cars," proposed Durant.

"On what basis?"

"In return you will sell General Motors a 60 per cent stock interest in your business."

"'Who will manage our business?'"

"'You will.'"

"'You mean you want to buy 60 per cent of our stock and leave us in complete charge of the business.'"

"'Yes.'"

"'Does that mean we cannot sell bodies to other automobile manufacturers?'"

"'No. So long as you supply General Motors with its needs that will be satisfactory.'"

"'What are the financial arrangements?'"

"Durant and Raskob explained, in detail. The Fishers accepted."

THAT one stroke did more than anything else to put General Motors where it is today.

(Copyright, 1929, by B. C. Forbes.)

Cotton Exchange Seat Up $4,000

NEW YORK, July 23.—Arrangements have been made for the sale of the New York Cotton Exchange membership of E. L. Neville to E. K. Cone for another and the membership of the estate of James F. Maury to S. J. Shlenker for another, both for $35,000, an advance of $4,000 over the last previous sale.

Kroger Baking Net For Half $4,015,775

NEW YORK, July 23.—Kroger Grocery Baking reports net income $4,015,775 for six months ended June 30, after depreciation and taxes, equal to $2.41 a share on average common shares outstanding against $2,538,113 or $2.35 a share on average common in 1928 period.

Produce Exchange Lists Austin Stock

NEW YORK, July 23.—American Austin Car Company common stock has been admitted to trading, when issued, on the New York Produce Exchange.

NEW YORK CURB MARKET

Following is the list of transactions on the New York Curb Exchange, giving all stocks and bonds traded (oo omitted in sales column of stock list; 000 omitted in sales column of bond list):

STOCKS.

Sales.		High.	Low.	2:45.
180	Acoustic Prod .	6½	5⅞	6¼
24	Aeron Industries	20⅜	20⅜	20⅜
2	Aero Sup B N..	17	17	17
1	Aero Underwrit	35	35	35
4	Ainsworth Mfg.	53½	53	53
8	Alexander Indus	11⅛	9½	11⅛
85	Allied Pow & Lt	106	101⅜	104⅝
2	Do 1st pfd	78½	78½	78½
4	Allison Drug B.	1¼	1¼	1¼
5	Alumin Co Am	439½	439	439½
8	Do pfd	104⅞	104½	104⅞
12	Aluminum Gds.	33¼	33	33¼
1	Aluminum Ltd .	215	215	215
1	Am Arch	36¼	36¼	36¼
9	Am Beverage ..	15	15	15
5	Am Chain	33	28⅜	28⅜
39	Am Cit P & L A	82¼	80½	82¼
363	Do B	60	58½	59
29	Am Com Pow A	26½	26	26½
4	Do B	34⅞	34	34⅞
1	Do war	8⅝	8⅝	8⅝
1	Am Cont Oilfield	⅛	⅛	⅛
118	Am Cyan B.....	63	57¼	63
48	Am Dept Stores	14⅜	12½	13
84	Am &For P war	110	106¾	110
4	Am Gas & El...	216⅜	215	216¾
1	Do pfd	103	103	103
1	Aeronautic war	5⅞	5⅞	5⅞
†50	Am Laundry ..	80	79	79
1	Anglo Am Oil V	14⅞	14⅞	14⅞
43	Am Investors B	32⅞	31¼	32
9	Do war	15	14⅜	15
19	Do rts	8⅝	7¾	8⅝
	"How do you mean that?"			
	"I mean cash. Is he still downstairs?"			
	"No. I told him to come back tomorrow.'"			
*525	Am Lt & Trac..	310½	306	309
*25	Am Mfg	49⅞	49⅞	49⅞
3	Am Maracaibo..	40½	40½	40½
*130	Am Meter	116	115⅞	116
1	Am Milling	66	66	66
1	Am Nat Gas....	13½	13½	13½
2	Am Pneumatic..	15½	15½	15½
5	Am Solv & Ch..	37¾	37	37¾
13	Do pte pfd....	53	51	53
430	Am Superpower.	69½	64½	69
1	Do 1st pfd....	99¼	99¼	99¼
7	Anglo-Am Oil ..	14⅞	14⅜	14⅞
4	Ang-Ch Con Nit	35½	34½	34½
2	Arcturus R T...	40	40	40
2	Arizona Globe ..	¼	3-16	¼
130	Ark Nat Gas....	16⅞	16½	16½
148	Do A	17	16⅝	16⅝
1	Do pfd	8⅜	8⅜	8⅜
1	Assd Dye & Prt	12⅜	12⅜	12⅜
5	Assd El Ind Ltd	10⅜	10⅛	10⅛
3	Assd Gas & El..	58⅞	58	58⅛
51	Do deb rts	13½	12⅜	13¼
18	Do new rts....	3¾	3⅛	3½
1	Assd Rayon	19⅛	19⅛	19⅛
1	Atl Frt & Sug..	ⅱ	ⅱ	ⅱ
3	Atlas Plywood..	54⅞	54⅞	54⅞
42	Aviation Corp...	18⅛	17⅜	18⅛
2	Aviat Corp Am	63⅞	63½	63½
2	Aviat Secur	40	40	40
1	Axt & Fish Tob	35½	35½	35½
1	Balab Katz	78	78	78
1	Bellanca Air vtc	15⅜	15⅜	15⅜
*50	Bell Tel Pa pf..	114¾	114¾	114¾
2	Bickfords	25¼	25	25¼
1	Do pref.....	33	33	33
1	Blauners	50	50	50
15	Blaw Knox.....	54	52	52⅝
4	Bliss Co.....	44½	43⅝	43⅝
5	Blumenthal (S).	100¾	99½	99⅞
3	Boots Pure Drug	35	35	35
1	Brazil Tr & Lt.	58⅜	58⅜	58⅜
1	Bridgeport Mach	3½	3½	3½
	Brit Am Tob B.	29½	29½	29½
3	British Celanese	6	6	6
3	Bklyn City R R	7½	7½	7½
1	Bruck Silk Mills	35¾	35¾	35¾
9	Budd (E G) Mfg	19¾	19	19
4	Budd Wheel.....	7⅝	7⅝	7⅝
12	Buff N & E Pow	117	114¾	117
54	Do A.....	116¾	115¼	116¾
1	Do pref.....	24½	24½	24½
2	Bulova Watch..	32	32	32
14	Burma Corp Ltd	4⅛	4⅛	4⅛
5	Burrghs Add M	64¾	64⅝	64¾
1	Butler Bros.....	30	30	30
3	Cable Rad Tube	13	13	13
14	CAM Co vtc....	2⅞	2⅜	2⅞
5	Do pref.....	12	10¼	11⅝
22	Can Marc Wirls	9¾	9⅜	9¾
2	Carib Syn new..	4	4	4
*150	Cent Swest Ut..	116¼	116	116
1	Celan pct 1st pf	93¾	92¾	92¾
2	Central At State	10⅞	10⅝	10⅞
2	Cent Pub Svc A	46½	46	46½
1	Cent States El.	240	240	240
1	Do war	80¼	80¼	80¼
1	Do cvt pf.....	404	404	404
4	Do pf ex-war.	89	89	89
258	Do new	83¼	79½	79½
8	Do cvt pf nw.	208	195	195
18	Centrifugal Pipe	9¾	9¼	9¾
3	Chain Str Stock	34⅜	34½	34⅜
22	Checker Cab ...	69½	668	68
*10	Childs pref	107⅛	107¼	107¼
480	Cities Service ..	47	45⅜	45⅜
1	Do pref	93½	93½	93½
4	Cit Svc Pw6% pf	91⅞	91⅞	91⅞
13	City Mach&Tool.	30	29⅞	30
4	City Radio	34¾	32⅞	34¾
1	Clev Elect Illum	101⅛	101⅛	101⅛
12	Colgate Palmol.	68½	68	68
88	Colombian Synd	1⅝	1⅛	1⅝
5	Colt P Firearms	29⅞	29⅞	29⅞
15	Columbia Pict..	33⅞	32¼	33⅞
2	Col Auto Parts.	26	26	26
1	Col Elec & Pow	134	134	134
9	Comwlth Edison	339¾	336	336
4	Comwith Pw pf	98¾	98¾	98¾
2295	Comwith & Sou	28⅞	27⅝	28¼
688	Do war	11⅜	10⅜	11
42	Comm & Util B	53	50½	53
1	Comstock Tun n	1	1	1
13	Cons Aircraft ..	35	34⅜	34⅜
*50	Cons Coal Co...	13	13	13
4	Cons Cop Min..	10⅜	10⅜	10⅜
12	Cons Dair Prd n	39	38⅛	38¼
1	Cons Film Ind..	21⅞	21⅞	21⅞
32	Cons G&El Balt	142⅞	142¼	142⅞
35	Cons Instrument	23¼	20½	20½
24	Cons Ladry Cor	16⅝	16	16
12	Cons Ret Stores	31⅞	30½	31⅞
1	Cosden Oil pf...	75	75	75
4	Cons Theater..	18⅜	18¼	18¼
15	Cont Oil vtc...	19¼	18⅝	18⅝
5	Cooper Bessem	42⅜	42½	42⅜
12	Cosden Oil	85	82⅜	83½
1	Courtauld Ltd.	15¾	15⅜	15¾
15	Creole Synd ..	7⅞	7⅝	7⅝
*125	Crock & Wheel	349	345	349
1	Crown Cent ...	1⅜	1⅜	1⅜
1	Curtiss Aero Ex	37	37	37
51	Curtiss Arpt ctf	11	10⅝	11
32	Curtiss Flying.	23	22½	22½
97	Curtiss Wright.	29	28½	29
4	Do A	37	36⅝	36⅝
4	Do war	10¼	10¼	10¼
1	Daniel Reeves..	37	37	37
1	Darby Pet	14½	14½	14½
23	Davega Inc ...	38⅞	33¼	37½
15	Davenpt Hos...	26	25⅞	26
120	Dayton Airp ..	23	20⅝	22⅜
*25	Deere & Co ...	600	600	600
45	De Forest Rad	13¾	13½	13¾
5	Derby Oil	9¼	8¼	8½
4	Det Aircraft ..	15	15	15
1	Doehler Die-cst	31	31	31
4	Duke Pow	247	225	229
4	Durant Mtr ...	11	10⅜	10⅜
1	Duz Inc ctfs..	1⅛	1⅛	1⅛
45	E St Pow A...	69¾	67½	68⅞
24	Est Util A.....	27⅞	26½	27⅜
12	Eisler Elec.....	24½	24	24½
348	El Bd & Sh....	141⅞	136⅝	141
598	Do rts	9⅜	8⅝	9
91	El Sharhlds cp	63⅞	62½	63
8	El Bond & Sh pf	104¼	104	104
13	Nor AmUtilSec	22½	22	22
1	Do 1st pf	96	96	96
5	Nor Cent Tex.	13	13	13
8	North St Pow A	218½	210	217⅜
1	Do pref	108	107½	108
57	Northeast Pow.	77¼	76	76⅜
1	Novadel Agene.	71	71	71
5	Ohio Cop	1⅞	1⅝	1⅝
3	Ohio Oil	70¼	70⅛	70⅛
3	Oil Stks A....	14⅜	14	14⅜
1	Do B	14½	14½	14½
1	Orange Crush .	25½	25½	25½
2	Outboard A....	19	19	19
1	Pac G&E 1st pf	26¼	26¼	26¼
2	Pacific West Oil	15½	15½	15½
46	Packard Mtr n.	27	26¼	26⅜
1	Panden Oil ...	1⅝	1⅝	1⅝
2	Pantep Oil Ven	6⅛	6⅛	6⅛
1	Paramount Cab	18	18	18
3	Parke Davis ...	45½	45⅛	45⅛
*50	Pender Groc A.	52	52	52
6	Penney Co	119⅝	119½	119½
2	Do A pfd.....	97⅞	97½	97⅞
5	Penn Gas&El A.	22⅞	22½	22⅞
5	Penn Mex Fuel.	35⅜	35½	35½
*40	Penn O Ed pr pf	104⅜	104¼	104⅜
*10	Do 6 pfd	95¼	95¼	95¼
240	Pennroad Corp..	29¾	28⅝	29½
3	Penn Wat & Po.	104⅞	104½	104⅞
2	Peoples L&P A	53⅜	53⅜	53⅜
1	Prudence pfd ...	100	100	100
68	Petroleum Co...	27⅜	27¼	27⅜
1	Phillip Morris...	1⅝	7⅝	1⅝
2	Do A.....	9	9	9
1	Pierce Governor	28	28	28
15	Pilot Rad Tube.	22⅞	22⅝	22⅞
5	Pitney Bow new	26⅛	26	26
2	Pitts Pl Glass..	72½	72¾	72¼
2	Pitts Screw & B	25½	25¼	25½
1	Potrero Sugar...	5¼	5¼	5¼
3	Pratt & Lambrt	70	70	70
2	Premier Gold....	1½	1½	1½
*50	Proctor & Gamb	450	440	440
55	Do new.....	92	87	91
1	Propper Silk H.	26¾	26¾	26¾
57	Prudential Inv..	32⅞	32⅝	32⅜
*30	Puget Sd Pow pf	99½	99½	99½
4	Pyrene Mfg.....	8¾	8⅝	8½
3	Rainbw L Pr A	32	31½	31½
3	Do B.....	16½	16	16
7	Rlwy & Lgt Sec	106½	99½	106½
4	Ray Bestos.....	108	108	108
5	Raybestos Man.	49	48¾	49
4	Reiter Foster...	5¼	5⅛	5⅛
1	Reliance Bronze	22½	22½	22½
13	Reliance Mgmnt	36¼	36	36¼
2	Repetti Candy...	2¼	2⅛	2⅛
18	Roan Ant Cop..	41½	40⅛	41⅜
1	Roch Cent Pow.	46¼	46¼	46¼
3	Rockland L & P	34⅞	34¾	34⅞
1	Royal Typewr n	77	77	77
2	Roosevelt Field	10½	10½	10½
1	Russek Fifth Av	34	34	34
2	Safe T Stat cod	23⅝	23⅝	23⅝
1	Safety Car H&L	222	214	220
2	St Anthony Gold	⅛	⅛	⅛
5	St Regis Paper.	185	184¼	185
4	Salt Creek Cons	3½	2¾	3⅛
1	Salt Creek Prod	15⅞	15⅞	15⅞
1	Savoy Oil	1½	1½	1½
1	Schulte Real Est	18	18	18
2	Schulte Un pf...	65	65	65
1	Sec Gen Am Inv	28⅞	28⅞	28⅞
1	Segal Lck&Hdw	9	9	9
68	Selected Indust.	24⅜	23⅝	24⅜
11	Do 1st paid...	97⅜	96⅜	96½
45	Sentry Saf Cont	23	21	22
30	Servel Inc vtc..	18⅜	18⅛	18½
4	Shattuck Denn.	15⅞	15⅜	15⅜
2	Sheaffer Pen ...	59½	59	59
9	Sierra Pac Elec.	65½	63	65
5	Sikorsky Aviat.	50½	50	50
7	SilicaGelCor vtc	36½	36¼	36¼
2	Solar Ref	36⅝	36⅝	36⅝
4	Sonatron Tube..	36	35½	35⅝
1	S E P & L L...	124	124	124
25	So Cal E B pf ..	⅝	⅝	⅝
3	Do C pref	24¼	24	24¼
3	So Ice & Util B	8	8	8
615	Southern Corp .	½	¾	¾
2	Southland Roy .	17	17	17
1	S W Bell Tel pf	117⅛	117⅛	117⅛
3	S W Dairies	13⅜	13	13
3	Span & Gen Cp.	4⅛	4	4⅛
2	Stahl Meyer	40⅜	40¼	40¼
126	Stand Brands ..	39¼	38½	39
8	Stand Invest ...	45¾	45	45¾
2	Stand Motors ..	3½	3½	3½
15	S O of Indiana..	55⅛	54⅞	54½
6	Stand P & L ...	104½	101	104½
6	Stand Steel Pro	33¾	32¾	33
2	Starrett Corp ..	30½	30	30
2	Stein Co pref	87½	87	87½
12	Stein Cosmetics.	20⅞	20¾	20¾
32	Stone & Web ..	156⅞	152⅛	152⅛
2	Strauss Roth St.	26	26	26
5	Square Co B ...	56½	53½	56½
1	Stromb Carlsn.	32¾	32¾	32¾
1	Swift & Co.....	127¼	127⅛	127⅛
1	Swiss Am El pf	98⅜	98⅜	98⅜
8	Tampa El	91	89⅞	90
1	Taggert Corp...	50½	50½	50½
3	Tex Oil & Ld..	16	15⅛	16
18	Thermoid Co ..	30⅜	29	30
8	Third Nat Inv.	60½	59⅜	60½
2	Thomp Prd A..	54	53¾	54
3	Thomp Star pf	52	52	52
1	Tob & All Stks	43	43	43
1	Tob Prd Expt..	2⅛	2⅛	2⅛
1	Todd Shipyds..	58¼	58¼	58¼
6	Transam Corp..	136⅞	136½	136⅛
5	Tr Air Trans..	26¼	25¼	25¼
1	Do ctf	24¾	24¾	24¾
1	Tr Lux D Pic.	11	11	11
1	Travel Air Co..	49	49	49
147	Tri Cont Corp.	40	38	39½
5	Do pref	106	105¼	106
1	Triplex Saf Gl.	15⅜	15⅜	15⅜
*20	Tub ArtSlkBctf	381	380	380
2	Union Am Inv.	63	63	63
3	Un Nat Gas C	44½	44⅝	44⅝
1	Union Tob	5⅜	5⅜	5⅜
1	Unit Carb pf .	101	101	101
4	Unit Chm ptc pf	35¾	35⅛	35⅛
4	Unit Dry Dock.	16¾	16	16
1	Unit El Serv rts	2	2	2
52	United Gas	25¾	25	25½
38	Unit Gas Imp...	293¾	286	292⅜
361	Do rts	3⅜	3½	3⅝
82	Un Lt & Pow A	52¾	51⅝	52
3	Do B new.....	85¼	85	85
16	Do conv pf....	115¾	111½	115
1	Unit Milk Prod.	13⅞	13⅞	13⅞
6	Unit Molasses ..	35½	35	35½
2	Unit Pow Gas..	44½	44¼	44½
3	Un Pce D Wks.	34	34	34
1	Unit Prof Shar.	6½	6½	6½
1	Unit Pub Serv..	20¾	20¾	20¾
12	U S Finishing...	160	158	159
18	Do new	55⅜	54⅝	54⅞
1	U S Foil B.....	64⅛	64⅛	64⅛
12	U S Freight nw	99⅝	96	99
52	Do rts	1⅞	1⅜	1⅞
3	U S Gypsum....	71⅞	71⅛	71⅛
24	U S Lines.....	18¼	18⅛	18¼
1	U S Rub reclm.	18	18	18
1	Unit Stores A..	46	46	46
1	Do pref	78⅜	78⅜	78⅜
15	Unit erde Ext..	16⅛	15½	16⅛
1	Universal Avia.	11½	11⅜	11½
32	Utilities Equit..	31½	30½	31
61	Utilities Power.	32½	31½	32
1	Util P&Lt B ctf	46½	46½	46½
45	Utility & Indust	35⅛	36⅞	37½
16	Do pref.....	41⅞	40	40⅝
6	Vacuum Oil.....	121	120	120
1	Van Camp Pack	25	25	25
18	Vick Finance...	16⅜	15	16
1	Venezuelan Pet.	3⅝	3½	3⅝
5	Vogt Mfg Co....	32	32	32
5	Walgreen Co....	97⅜	95¼	95¼
2	Watson J W Co	3⅜	3¼	3¼
1	Wenden Cop M.	1⅛	1⅛	1⅛
13	West Air Expra	71⅞	67	67⅜
5	West Auto Su A	73⅝	72¾	72¾
3	Wextark Radio.	56½	56½	56½
1	Whitenights Inc.	2¼	2¼	2¼
2	Wildar Food Pr	25⅛	24	25⅛
3	Winter Benjamn	12¾	12¾	12¾
16	Zonite Prod.....	34⅝	33⅞	33⅞

DOMESTIC BONDS.

35	All Pack 8s 39 ctfs	49	47¼	47¼
3	Alum Ltd 5s '48..	95⅝	95⅝	95⅝
12	Am Com Pow 6s'49	110	109¾	110
2	Am G & El 5s '28..	94¼	94	94
18	Am P&Lt 6s 2016..	105⅝	104¾	105
3	Am Roll Mill 5s '48	95⅞	95⅞	95⅞
1	Am Solv 5½s '48..	111	111	111
	Appalac Pow 5s '56	95	95	95
1	Ark Pow&Lt 5s '56	94	94	94
10	Assd Dye Prt 6s '38	80	79½	79½
2	Assd G&El 5½s '77	115	114	114
	Do 4½s '48..	146	146	146
1	Asd Stm Pw 6½s33	86½	86½	86½
28	Assd Tel Ut 5½s 44	112	108	108
50	Bates Valve 6s '42.	108	107	107⅛
2	Beacon Oil 6s '36	123	123	123
2	Bell Tel Can 5sA'55	99¾	99⅝	99⅝
22	Do 5s B '55.....	100	99¾	99¾
1	Bost & Me 6s '33..	100	100	100
1	Bost Con Gas 5s '47	101½	101½	101½
2	Can Pac Ry 5s '44	99½	99½	99½
25	Capitol Adm 5s '53	108⅝	108⅛	108⅛
9	Carolina P&L 5s '56	8	8	8
19	Cen Sts El 5s '48..	87⅞	87	87⅛
1	Chi Pn Tool 5½s '42	99½	99½	99½
1	Childs Co 4s '43...	83½	83½	83½
4	Cin St Car 5½s52A	94¾	94¼	94¼
5	Cities Serv 5s '66..	84	83¾	84

NEW OFFERINGS

New security offerings today include:

Erie Railroad, 4½ per cent equipment trust gold certificates, amount $8,370,000, due semi-annually from February 1, 1930, to August 1, 1944, offered to yield 6 per cent to 5.15 per cent. Syndicate headed by First National Corporation of Boston.

500 Fifth Avenue, Inc., first mortgage leasehold 6½ per cent sinking fund 20-year gold bonds, amount $7,000,000, at 100 and interest.

De Paul University Building (Chicago) 10-year general mortgage leasehold collateral trust 6½ per cent gold bonds, at 99½.

INVESTMENT TRUSTS

NEW YORK, July 23.—Following are today's bid and asked quotations on investment trusts:

	Bid.	Ask.
Amer & Gen Sec B.	13	15
Atl & Pac Intl pfd ww.	45½	49¼
Crum & Forster Insuransh pf.	100	102
Diversified Trustee Shares A.	29⅞	30⅝
Fixed Trust Shares A	25	25⅜
Do B	22½	23½
Founders Hold 6% pfd	103⅝	104¼
Do class A com	103¾	106¼
German Credit & Inv 25% pd	17	19
Incorp Equities	63	
Incorp Investors	75½	76
Intl Germanic Trust	225	229
Intl Secs Corp 6% pfd	88	93
Investment Co of Amer	53	57
Investment Trust Associates.	46	50
Massachusetts Investors	57¼	60¼
Mohawk Inv	155½	162¾
New Amer Un Secs	22	24
Do preferred	94	96
No Amer Trust Shares	11	11½
Power & Light Secs Trust	91	92
Second Founders Share Units.	118	122
Standi. Investing	44	46
Do 5½% preferred	100	104
Domestic & Overseas pfd	12½	14
General Equities A	21	23
U S Elec Lt & Pow	52½	55
U S Shares Al	14	15½
Do C3	30¼	33¼

Holding and Finance Companies—

American Found xd	107½	109¼
United Founders com	60¼	62¼

PETROLEUM PRICES

Pennsylvania (N. Y. Transit Lines).	$3.80
Bradford (National Transit Lines).	3.80
Pennsylvania (National Transit Lines)	3.80
Pennsylvania (S. W. Pa. Pipe Lines).	3.75
Pennsylvania (Eureka Pipe Lines).	3.65
Pennsylvania (Buckeye Pipe Lines).	3.50
Corning (Buckeye Pipe Lines)	1.80
Cabell grade (Eureka Pipe Lines)	1.75
Somerset (Cumberland Pipe Lines)	1.80
Ragland grade oil	.95
Western Kentucky	1.85
Limas	1.80
Indiana	1.57
Princeton	1.75
Wooster	1.90
Plymouth	1.75
Illinois	1.75
Waterloo	1.35
Saginaw (Mich.) Berea sand oil	1.75
Saginaw (Mich.) Saginaw sand, 47 degrees gravity	1.83
Petrolia (Canada)	2.20

Glidden June Net Shows Good Gain

CLEVELAND, July 23.—Glidden Company reports for June net profits of $257,665, as against $230,589 in June last year, after all charges. June sales totaled $3,198,421, an increase of $132,637 over June 1928. Net profit to date in 1929 amounts to $1,890,587, as compared with $1,201,123 in the 1928 period.

Seven Indiana For Six of Pan Pete

CHICAGO, July 23.—Directors of the Standard Oil Company of Indiana have called a special meeting of stockholders August 27, to vote on an increase in the company's capital stock from $375,000,000 to $450,000,000 and also to take action on the question of acquiring all or part of the common stock, class "A" and "B," of the Pan-American Petroleum and Transport Company, on the basis of 7 shares of Standard of Indiana and 6 of Pan-American.

EVENING SUN-TELEGRAPH MARKETS

Exchange Topics | Westinghouse Net Up

TEXTILE TRIAL THROWS LIGHT ON CONDITIONS

Disparity Between Working Basis in North and South Shown in Court Case

By MERRLYE STANLEY RUKEYSER.

NEW YORK, July 23.—The forthcoming trial of the textile strikers at Gastonia, N. C., focusses attention on the disparity between labor standards in the North and in the South.

As long as the South was backward industrially, the inferior standards in wages and in social legislation south of the Mason and Dixon line had little bearing on conditions in the North. But since the war, the South has had an industrial renaissance, and has to an increasing extent come into active competition with northern mills. The dire post-war economic problems of New England have centered around competition with southern states where labor is cheap.

Progressives in states, such as Massachusetts, New York and Illinois, in urging further advances in social legislation, will be confronted by the argument of Bourbons that such reforms will play into the hands of competitors in the South. Accordingly, one of the major tasks of organized labor in the United States is to arouse the South to the desirability of adhering to modern working conditions. The American Federation of Labor and other groups are making a start in seeking to unionize the South.

WORKERS' GOOD VITAL

In my opinion, the real prosperity of the South will be promoted by better treatment of workers. The present advantages in the cost of production amount to a willingness to export the product of human labor below the true market value. Better paid workers will constitute communities with larger buying power, and in the long run merchants and industrialists will benefit from a rise in standards. Moreover, in efficiently conducted industries, it has frequently been demonstrated that well paid labor is the cheapest.

Leo Wolman, leading American labor economist, who is studying comparative standards in the North and the South, in an informal message to this column, said: "My own opinion is, of course, that the prevalence of low wage levels and long work weeks (in the South) have already contributed much to reducing standards of labor in northern competitive states and that as long as this state of affairs continues, northern levels are likely to be still further depressed."

LOANS TRAIL PRICES

Although brokers' loans now stand at a new peak for all time, it is true that in recent weeks loans have not risen as rapidly as average stock prices. In the rallies of the recent past, loans increased more rapidly than stock prices just before a reaction set in. The apparent meaning of the present situation is that the market is less honeycombed than in the past with thinly margined accounts. In its upturn the stock market has been keeping pace with industry, which set new high records for the volume of industrial production every month this year thus far.

The recent recovery in grain prices gives the newly constituted Federal farm board a more pleasant atmosphere in which to work. The comeback was ascribable largely to astronomical changes, rather than to anything that the board has done, with an emergency averted for the current season, the board is in position to consider the longer term aspects of the farm problem. It can concentrate on the broad question of improving farm efficiency, rather than having to worry about immediate marketing problems. The recovery came in time to help the farmers, who are still to a large extent in possession of the crops. The improvements in farm prices has a bearing on the prospects of the mail order and farm implement concerns and also of the railroads in the grain areas.

AUTOMATIC MACHINE AGE

The Dutchess Manufacturing Company at Poughkeepsie, N. Y., has been an innovation in improving relations with workers. In describing the process, France L. Sweetser, treasurer and general manager, pointed out:

"Edison recently remarked that the present was a semi-automatic machine age, but that we were about to enter a period of fully automatic machinery. No doubt that is true, but human beings and personal relationships will still be paramount, and their resultant need will be to 'get understanding.'

"There is an altered attitude in industry toward the workers and toward the foremen and keymen, which is creating a great change in the understanding of everyone. We are learning that it is not so much what we do as how we do it. Tolerance and temperance in all human dealings are truly growing.

"The experiences which we have had in our business with employee representation have been most interesting and valuable."

J. H. Hillman, Jr., on Engineering Board

United Engineering and Foundry Company declared the usual 20 cents extra and regular quarterly of 40 cents, payable August 9 to record of July 30. The company also declared the regular quarterly dividend of $1.75 on the preferred. J. H. Hillman, Jr., was elected a member of the board of directors.

Class-One Roads May Income Soars

WASHINGTON, July 23.—May net operating income of 182 Class 1 railroads was $103,616,041, an increase of $15,394,374, and five months' net $457,362,038, an increase of $81,152,508.

Stock Exchange Topics

General Electric Advances To New Record Level On Showing.

HAVING moved against the reactionary trend of the general list yesterday, General Electric resumed its advance, rising spectacularly to new record levels in response to the showing of its earnings for the first half year. The company had a record six months, with net available for dividends equivalent to $4.26 a share compared with $3.38 a share in the same six months of 1928. Wall Street, however, contends that a glance at the balance sheet position would probably show that results were much more gratifying than the actual earnings disclosed. Naturally current price levels serve to give color to reports of an early capital adjustment, but the fact remains that the company is going into the closing half year, with unfilled orders of $26,363,149 on its books, or more than double the $12,342,576 carried over into the final half of 1928.

The weekly consolidated statement of reporting member banks in the reserve system, showed total loans of those institutions are now $1,096,000,000 above the corresponding date last year. The bulk of this increase is accounted for by an expansion of $790,000,000 on securities, with $305,000,000 representing an increase in other or commercial loans. This expansion in loans is offset in part by a drop of $576,000,000 in the bank's own investments with the result that the total of loans and investments stands $519,060,000 net higher. In spite of the cut of $60,000,000 during the period which the statement covers, their indebtedness to the reserve is slightly larger than at this time in 1928.

IN its long rise from the low levels of the May break the stock market has given the impression of general strength, but while selected shares have been advancing spectacularly, the fact remains that the market has been more of a two-sided affair than was the case in the post-election rise of last November, and in the spring rise this year. That this is so becomes evident from a glance through the list where it is found that the declines from the high levels in some stocks, among them a few of the representative issues, have run from 20 to over 40 points from the year's highs. Columbian Carbon and Liquid Carbonic, for example, are presently some 20 points each under the top levels made only a few weeks ago. General Motors, Studebaker, and United Fruit are included among other issues which at today's low levels showed losses of from 25 points in the first mentioned issue, to over 34 points in the last mentioned, from the highs of the year.

Renewed demand for the railway shares turned attention to that group in the afternoon, following the appearance of the June operating reports of several of the leading carriers. The monthly figures of the reporting roads, Union Pacific and Norfolk and Western, were especially satisfactory, showing substantial increases over the same month last year in both gross and net operative incomes. The six months' figures of these systems revealed the cumulative gain over the same period of 1928 in no less favorable manner. Demand was brisk for Union Pacific, New York Central, Baltimore and Ohio, Erie, Kansas City Southern and Missouri Pacific at levels showing net advances of around three points.

THE action of Philadelphia Company in the early afternoon offered another rather clear illustration of the extent to which the floating supply of some utility company stocks have been whittled down as a result of intercompany buying. A run of hundred share lots lifted that stock from 204 to 210, a new high, in a single string, with 100 shares changing hands each point up between those levels. Control of this company rests with the Byllesby interests through ownership of all but a nominal amount of its common stock by the Standard Power and Light Company, a subsidiary of the Standard Gas and Electric Corporation.

Strength in the wheat and grain markets has been reflected in the stock of International Harvester and other farm implement companies. From the lows of May wheat has added approximately 50 per cent to its value and since this upturn occurred the prospects for companies in the farm machinery business are much brighter. Last year was a banner one for Harvester net income amounting to well over $29,000,000 almost trebled since 1923. In addition to its farm business Harvester is strongly placed in the motor truck field and is enjoying increasing profits from that branch.

Bituminous Coal Output Increases

WASHINGTON, July 23—(AP.)—Bituminous coal output for the latest week recorded by the mines bureau was substantially in excess of similar output for comparable previous periods. Figures for the comparison follow: Week ending July 13, 9,442,000 tons; preceding week, 7,414,000 tons; same week last year, 8,610,000 tons.

Service for Polish Pilot Held Here

A memorial mass for Maj. Louis Idzikowski, Polish flier who was killed in a plane crash in the Azores, was celebrated today at St. Adalbert's Polish Catholic Church by Mons. John S. Gorzynski. The service was attended by A. M. Ocetkiewcz, Polish consul to Pittsburgh, and Dr. Carlos F. Schisano, of American Legion Post No. 5.

Westinghouse to Break Year's Record

By GEORGE H. SNYDER

THE present year will be the greatest in the history of the Westinghouse Electric and Manufacturing Company. This seems practically assured in view of the record showing in the first half of 1929 and the continued activity of the company's business.

Dividend requirements for an entire year were earned by a large margin in the six months ended June 30. Net profit was $13,151,381 or $4.92 a share on the combined preferred and common stocks, both of which are on a $4 annual dividend basis.

It will be remembered that this is on the increased capitalization arising from the offering of one new share at $105 a share for ever eight shares of the original stock held. This increased the total of the combined issues of stock to 2,666,315 shares from 2,370,063 shares but provided the funds to free the company of funded debt on March 1 by the retirement of $30,000,000 in 5 per cent bonds.

Large Gains Made.

IN 1928 the company reported the greatest earnings in its history. Net profit was $20,814,940 or $8.78 a share. The elimination of $1,500,000 in annual interest charges will make it comparatively easy for the company to surpass last year in net but the gains made this year indicate that earnings per share on the increased capitalization will also be considerably above a year ago.

The second quarter with net of $7,500,181 or $2.81 a share exceeded both the first quarter when $2.11 a share was earned and the corresponding period of 1928 when $1.65 was earned. Net for the six months of $4.92 a share compared with $3.32 a share in the corresponding period a year ago.

Remarkable progress has been made in reducing costs. In the second quarter of this year net profit was 13.9 per cent of sales billed while in the corresponding period of 1928 net was 9 per cent of sales billed.

Orders Large.

THE outlook for the third quarter is bright. Production is continuing at the high rate which prevailed during the period just ended. Orders booked during the second quarter of $61,332,517 were 2.5 per cent greater than in the preceding quarter and were 31.8 per cent greater than a year ago.

A large share of the company's products consist of equipment which cannot be delivered until a considerable time after the order has been received. Thus a very substantial part of these increased orders were not reflected in second quarter arnings but will be shown in the third quarter.

With figures for only half of the present year available it would be difficult to make an accurate estimate of the profits for 1929. But on the basis of the first six months and the fact that the high rate of sales is continuing, it does not seem over-optimistic to place the net at $10 a share for the entire year. This would be 2½ times the present dividend requirements.

Financial Position Strong.

THE company is in an excellent current position. Cash of $17,165,199 on December 31 exceeded all current liabilities of $16,961,286. Total current liabilities amounted to $135,679,223. The retirement of the funded debt of $30,000,000 did not have any important effect on the working capital since the sale of stock provided the necessary funds.

It appears logical to assume that the company can afford to pass a large share of its earnings on to stockholders now that the funded debt is out of the way. No official comment has been made on dividends but if earnings continue at their present highly satisfactory rate for any protracted period the stockholders should benefit.

The balance sheet is a study in conservatism. Patents, charters and franchises of almost inestimable value are carried at $6. No provision is made for good will or other intangible assets.

The total assets on December 31 amounted to $123,690,111 and surplus to $67,089,244.

E. R. Dibrell on Dry Goods Board

NEW YORK, July 23.—(AP.)—Edwin R. Dibrell, former vice-president of Celanese Corporation of America, has been appointed a vice-president of the Associated Dry Goods Corporation, Samuel W. Reyburn, president, announced.

Mr. Dibrell will take charge of the merchandising problems in the New York office of five of the Associated Dry Goods subsidiary stores, J. N. Adams & Co, and William Hengerer Co., Buffalo; Powers Mercantile Co., Minneapolis; Stewart & Co., Baltimore, and Stewart Dry Goods Co., Louisville, Ky.

Mr. Dibrell was formerly a vice-president of R. H. Macy & Co., and of Lord & Taylor, New York subsidiary of Associated Dry Goods.

Studebaker Bids for School Bus Business

CHICAGO, July 23.—With new safety bodies designed especially for the protection of children, Studebaker Corporation is making a bid for school bus business which is expected to add considerably to the commercial car sales. A survey shows that 40,875 school buses are now operating for 15,930 schools and this number will be greatly increased in the fall, according to plans for expansion made by educational boards.

Pipe's Earnings Show 60% Gain

NEW YORK, July 27.—United States Cast Iron Pipe and Foundry Company reports for six months ended June 30 net profit of $826,318 after depreciation, Federal taxes and other charges, equal, after preferred dividends, to 59c a share on 600,000 common shares, compared with net profit in the first half of 1928 of $518,063, equal to 8c a share on the same number of common shares.

C. F. Durning With Hemphill, Noyes

Hemphill, Noyes & Co., members of the New York Stock Exchange, announce the appointment of Charles F. Durning as manager of their Pittsburgh office. Mr. Durning is well known in the Pittsburgh district, having been manager of the local branch of Hornblower & Weeks.

Republic Receives Order for Tubing

Republic Iron and Steel Company receives orders from Southwestern Gas Company for 200 miles of six-inch tubing involving 8,000 tons to be rolled by electrical welding method, says Youngstown dispatch.

West Penn Power Output Expands

The West Penn Electric Company, which controls the electric subsidiaries of the American Water Works and Electric Company, Inc., reports power output to regular consumers of 154,342,870 kilowatt hours for the month of June, 1929, an increase of 9.55 per cent over the output of 140,888,348 kilowatt hours for the month of June, 1928.

For the first six months of 1929 power output to regular consumers totaled 945,090,265 kilowatt hours, which is greater by 9.48 per cent than the output for the corresponding period of 1928, which was 863,227,414 kilowatt hours.

New Price Card On Turned Steel

A new card of extras on cold-finished steel bars and shafting, important changes of which include higher charges for turned and polished steel and for small lot shipments and downward revisions in the chemical extras, has just been issued to the trade.

The new card is to become effective at once, although since most buyers are under contract for the third quarter, it will not become effective in such cases until October 1.

$31,000 Estate Left By Insurance Agent

Church A. Williams, insurance agent, of 1366 Singer street, Wilkinsburg, left a $31,000 estate by his will filed for probate today. He leaves a farm of 197 acres in White County, Georgia, to his sister, Mary S. Williams. The remainder goes in trust to his widow, A. June Williams. After her death his sister is to receive the estate and at her death it is to go to his brother, Henry A. Williams, for his children. The Union National Bank is named executor.

Dividend Notices

INTERNATIONAL PAPER COMPANY
New York, July 10th, 1929.
The Board of Directors have declared a quarterly dividend of sixty (60c) cents a share, on the common stock of this company, payable August 15th, 1929, to common stockholders of record, at the close of business August 1st, 1929.
Checks to be mailed. Transfer books will not close.
OWEN SHEPHERD,
Vice-President and Treasurer

Meeting Notices

Pittsburgh, Pa., July 23, 1929.
NOTICE OF MEETING: The annual meeting of the stockholders of the Pittsburgh Forge and Iron Company will be held at the office of the company, 801 Chamber of Commerce Building, Pittsburgh, Pa., on Tuesday, August 6, 1929, at 3 o'clock p. m., for the election of directors to serve for the ensuing year, and for such other business as may properly come before the meeting.
W. I. MILLER,
Secretary.

Anniversary

WILLIS L. KING

Mr. King, vice-president of Jones and Laughlin Steel Corporation and vice-president of the American Iron and Steel Institute, is observing the sixtieth anniversary of his employment by Jones and Laughlin in 1869.

Two Big Chicago Banks in Merger

CHICAGO, July 23.—(AP).—Consolidation of the Foreman National Bank and the State Bank of Chicago was completed yesterday, giving the new organization total assets of $220,000,000, and making it the third largest bank in Chicago. Rumors of the consolidation sent the State Bank's stock up more than $150 a share to a high price of $940, after selling at $790 last Tuesday.

American Republics Overcomes Deficit

NEW YORK, July 23.—American Republics Corporation reports for first half of 1929 net income of $164,713, equal to $1.84 a preferred share, compared to net loss of $88,361 in the 1928 period.

OIL OUTPUT AT NEW PEAK

TULSA, OKLA., July 23.—Daily average production of crude oil in the United States for the week ended July 20, totaled 2,911,543 barrels, a new high record and an increase of 26,736 barrels over the preceding week, the previous peak, according to the Oil and Gas Journal. Light oil production showed an increase of 33,751 barrels. The largest gain in daily average output was recorded in West Texas, which rose 17,380 barrels during the week to 398,689 barrels. California rose 5,750 barrels, to a new peak of 885,750 barrels daily, and production in the Texas panhandle rose 4,503 barrels to 90,373. Kansas and North Central Texas each showed gains of more than 3,000 barrels. The largest decrease was reported in the Gulf Coast, where production was down 4,276 barrels. Oklahoma showed a decline of 2,975 barrels to 716,989. Output in the Rocky Mountain area was down slightly more than 1,000 barrels during the week.

Member Banks' Loans Decrease

NEW YORK, July 23.—The Federal Reserve system member banks report for the week ended July 17 decreases of $25,000,000 in loans and investments and $60,000,000 in borrowings from Federal Reserve Banks, and increase of $49,000,000 in net demand deposits. United States government security holdings increased $2,000,000 while holdings of other securities declined $14,000,000. Loans on securities declined $59,000,000.

June Rail Traffic Establishes Record

The volume of freight traffic on class 1 railroads in May established a record for that month, the bureau of railway economics reports. The total was 42,027,470,000 net ton miles, exceeding by 4.8 per cent the previous May record, established in 1927. The increase over May, 1928, was 7 per cent.

Oil City Surgeon Dies After Fall

OIL CITY, July 23.—Dr. James Buchanan Siggins, 72, prominent Oil City surgeon and one-time mayor, died last night at his home. Last September Dr. Siggins fell on the steps of the Y. M. C. A. atfer attending a dinner. An injury to his right knee led to a general breakdown in health.

LOCAL CURB

SALES.

	Shares.		Price.
Arkansas Gas	50	at	17
Aluminum Co. of Amer. pfd.	50	at	104½
Leonard Oil	100	at	5

(Furnished by Moore, Leonard & Lynch.)

Security—	Bid.	Ask.
*Ally., B'vue & P'ville 5s '35	99	92
Am. Fruit Growers 7s '29-'31	99	100½
Do. 7s '32-'40	99½	101
Broadway Mtrs. Bldg. 6s '48	98	100
Cent. Ohio Steel Pdts. 6s '43	98	99
Citizens Water 5½s '51	95	98
Do. 5s '51	91	93
Conecticut Coke 5s '48	96	97
Crescent I. W. & C. 6½s '38	101½	....
Dilworth, Porter & Co. 6s '39	98	99
Doubleday-Hill Elec. 6½s '41	100	100½
Frick (H. C.) Coke 5s '30-'32	99	....
Do. 5s '33-'44	100	....
Fry (H. C.) Glass 6s '32	....	92
Frick-Reid Supply 6s '43	99	100
Grant Building 7s '47	92	95
Hanna (M. A.) 6s '34	96½	98
Jones & Laughlin Steel 5s '39	104	104½
Kaufmann D. S. sec. 5½s '36	94½	96
Loews Thea. & Real. 6s '47	96	98
Mackintosh-Hemphill 6s '49	89	92
McClintic-M'shall 5½s '32-'37	100	101½
McKinney Mfg. 6s '43	100	101
*Mt. Wash'n St. Ry. 5s '33	91	93
Nat. Union mtge. 6s '31-'46	98	100
National Fireproofing 5½s '47	90	93
Ohio Valley Clay 6½s '41	99	101½
Oklahoma Nat. Gas 6s '46 A	95½	97
Do. 5s '48 B	86	88
Penn-Federal Corp. 6s '46	97½	99½
Penna. State Water 5½s '52	95	98
Pgh. Crucible Steel 5s '30-'32	99	....
Do. 5s '33-'45	99½	101
Pgh. Hotels 1st 5½s '48	91	93
Pgh. Parking Garages 6s '45	99	101
*Pgh. Railways gen. 5s '53	84	88
Pittsburgh Steel 6s '48	101¼	102¼
Pgh. Steel Foundry 6s '50	102	102¾
Pgh. Valve F. & C. 6s '42	....	98
Pgh.-Westm'land Coal 5s '47	83	88
Porter (H. K.) 6s '46	95	98
Rail & River Coal 5s '38	90	....
South Pgh. Water 5s '55	97½	99¼
Do. 5s '60	95	97
Southern Traction 5s '50	43	46
Spang, Chalfant & Co. 5s '48	93	95
Standard Plate Glass 6s '30	82	....
Stand. Textile Pdts. 6½s '42	94	96
Stanley-Rowland-Clark 6s '46	93	98
Steubenville Pottery 6½s '40	100	101½
St. Clair Furnace 5s '29-'31	99	....
Do. 5s '32-'39	99½	....
Superior Steel 6s '38	94½	96½
Ward Baking 6s '37	103	104½
Wheeling Traction 5s '31	91½	93
Witherow Steel 6s '52	99	101
Yellow Cab (Pgh.) eq. 6s '29	100	....
Yough. & Ohio Coal 6s '33	96½	99

*Guaranteed by the Philadelphia Co. by endorsement.

Fokker Aircraft Reports Profits

Fokker Aircraft Corporation of America reports net of $357,427 for the second quarter of this year, equal to about 50 cents per share on 601,966 common shares, the average number outstanding during the period. This compared with $139,984 in the first quarter. Representing the General Motors Corporation, which recently acquired a 40 per cent interest in Fokker, Fred J. Fisher, C. F. Kettering and C. E. Wilson were elected to the board of directors. Officials said that announcement will be made shortly of the location and construction of additional manufacturing facilities.

Leather Loss for Half Is $1,969,439

NEW YORK, July 23.—U. S. Leather Company reports for six months ended June 30 net loss of $1,969,439 after depreciation, etc., compared to net profit of $2,998,440 in the first half of 1928.

MOTO METER MERGED

NEW YORK, July 23.—Consolidation of the business of Moto Meter Company recently taken over by the Safe-T-Stat Company, with that of the latter company into Moto Meter Gauge and Equipment Corporation has been completed, Roy G. Martin, president of the new company, announced.

"I am most optimistic regarding earnings of the new corporation, Mr. Martin said, and estimate that during the current year the company will net $2,500,000 or $5 per share.

The consolidation will enable us to effect numerous economies through lowering overhead in production and sales, while the combination of the engineering and experimental departments of the two companies has already enabled us to develop numerous new uses for our products."

Moto Meter Gauge and Equipment Corporation has been listed on the New York Curb Exchange.

Waldorf Reports Six Months Net

NEW YORK, July 23.—Waldorf System, Inc., for six months net was $547,676, or $1.13 on common, against $538,814 or $1.10 a share in 1928 period.

Sales for second quarter were $3,971,639, compared with $3,603,375 in June, 1928, quarter, and for first six months $7,886,201, against $7,250,756.

Guaranty Company Increases Capital

NEW YORK, 23.—Directors of Guaranty Company voted to increase capital from 90,000 to 200,000 shares. Issuance of additional shares will place total capital at $20,000,000 with a surplus of $8,000,000. Stock of Guaranty Company of New York is entirely owned by Guaranty Trust Company of New York.

Penn Mex Brings in 10,000 Barrel Well

Pen-Mex Fuel Company struck another well, conservatively estimated at 10,000 barrels of 25 gravity oil. It is located in the Paso Real district, and proves an entirely different pool from Paso Real No. 33, which was also brought in as a 10,000-barrel well within the past 10 days.

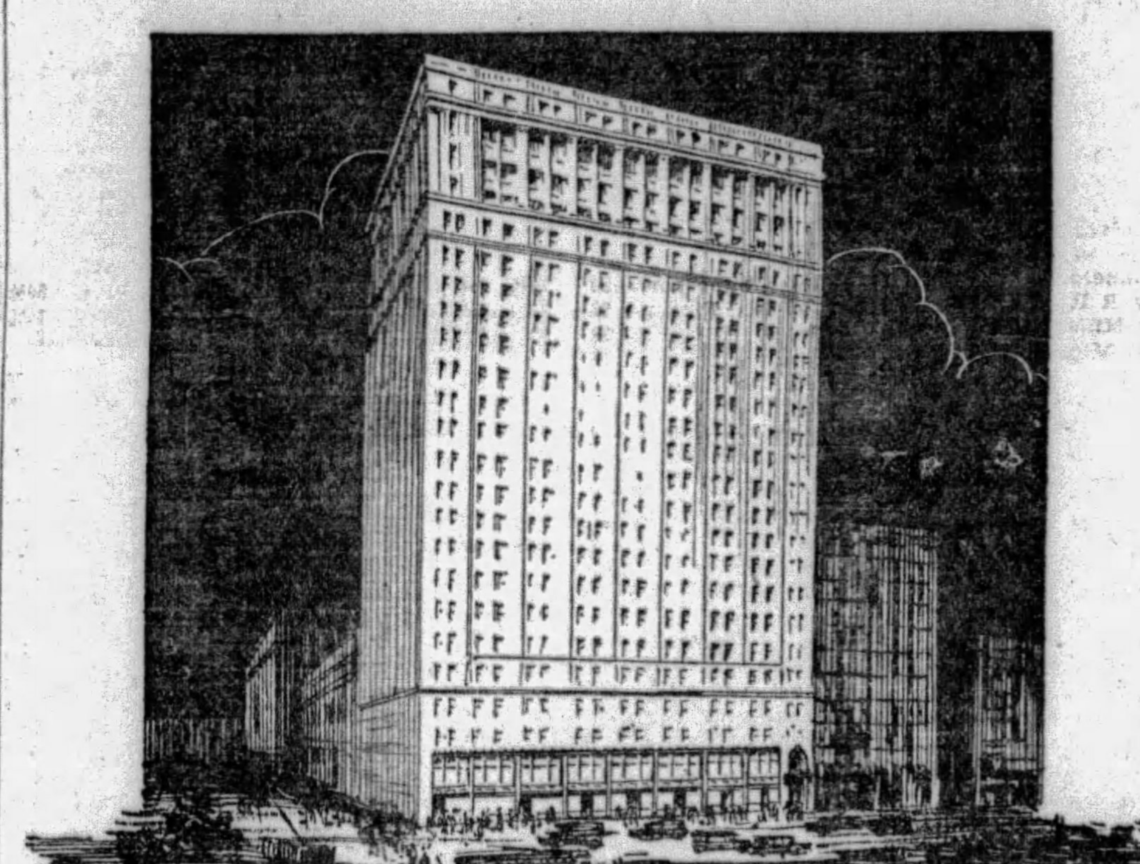

TO TENANTS of the CLARK BUILDING

The Mellon National Bank offers a complete banking service. You will find here under a single roof every facility for the transaction of financial business. You will find, too, that your account is welcome regardless of its size. Officers of the bank are always accessible for discusion of your financial problems.

A BUSY CORNER

Pittsburgh is a busy metropolis. Its citizens waste little time in their energetic quest for a fair share of the world's commerce.

Recently, a statistically-minded person counted the number of people passing the northeast corner of Liberty and Seventh Avenues. He found that an average of about 250,000 pass the corner daily. . . a significant number when it is considered that 250,000 is about one-third of the population of Pittsburgh, and one-sixth of the population of Greater Pittsburgh.

Located at this busy corner is the Clark Building, one of Pittsburgh's newest office structures. One of the Clark Building's claims for distinction is that it introduced the automatic signal control elevator to Pittsburgh, which even in this automatic age is a marvel of mechanical ingenuity.

MELLON NATIONAL BANK

"ALL YOUR BANKING UNDER ONE ROOF"

Death Notices 1

ASHLEY—On Sunday, July 21, 1929, at 8:25 p. m., AMELA M., beloved wife of William Ashley and daughter of Lillian and the late William M. Holzinger. Services at Geiselhart Bros.' funeral home, 408 Cedar avenue, North Side, on Tuesday evening at 8 o'clock. Friends invited. Interment private Wednesday morning.

BLANCHARD—Suddenly, Saturday, July 20, 1929, HELEN SMITH BLANCHARD, daughter of William B. and Mary Leech Blanchard, of 124 Virginia avenue, Aspinwall. Remains at the W. H. Wood Company, Forbes street and McKee place, Oakland, where services will be held Wednesday, July 24, at 8 p. m. Friends and members of Alpha Delta Pi are invited. Interment private Thursday, July 25, at 10:30 a. m.

BLANCHARD—Suddenly, Sunday, July 21, 1929, MARY LEECH BLANCHARD, wife of William B. Blanchard and mother of Helen and Cathryn Blanchard, of 124 Virginia avenue, Aspinwall. Remains at the home of the W. H. Wood Company, Forbes street and McKee place, Oakland, where services will be held Wednesday, July 24, at 8 p. m. Friends are invited. Interment private Thursday, July 25, at 10:30 a. m.

BLANCHARD—Suddenly, Saturday, July 20, 1929, WILLIAM B. BLANCHARD, husband of Mary Leech Blanchard and father of Helen and Cathryn Blanchard, of 124 Virginia avenue, Aspinwall. Remains at the home of the W. H. Wood Company, Forbes street and McKee place, Oakland, where services will be held Wednesday, July 24, at 8 p. m. Friends are invited. Interment private Thursday, July 25, at 10:30 a. m.

BLYTHE—At Passavant Hospital, on Tuesday, July 23, 1929, at 8:20 a. m., LUCRETIA MADISON BLYTHE, of 3025 West Liberty avenue, wife of Jacob W. Blythe and mother of Florence, Edith, Harry and John Blythe. Remains at Beinhauer's mortuary 2650 West Liberty avenue, South Hills. She was a charter member of Brookline Chapter 117, O. E. S. Notice of funeral later. Take car 38 or 39 to Brooklyn Junction. (Salem and Allliance, O., papers please copy.)

BOOK—On Monday, July 22, 1929, at Beaumaris, Canada, ROBERT DONNELL BOOK, of Sewickley. Private services in Pittsburgh Wednesday, July 24.

BOOTH—On Monday, July 22, 1929, at 8 a. m., Mrs. IDA MILHOLLAND BOOTH, of Webster, Pa., wife of William M. Booth and mother of Sarah A. and Evaline Booth. Services will be held in M. E. Church Thursday afternoon at 2 o'clock. Interment in Bells Cemetery, Webster, Pa.

COMALA—Suddenly, on Sunday, July 21, at 11 a. m., Mrs. IDA COMALA, at her home in Horning, Pa., wife of Brownie Comala and mother of Ida and Charles at home and Mrs. Julia Hess, of Hays, Pa. Funeral from family home on Wednesday, July 24, at 7:30 a. m. Requiem mass at Nativity Church, Broughton, Pa., at 8 a. m., daylight saving time. Friends are invited.

COSTELLO—On Sunday, July 21, 1929, at 10 p. m., MARY J. COSTELLO (nee Holland), wife of the late Thomas P. Costello, in her 49th year. Funeral from the family residence, 2210 Main street, Sharpsburg, on Wednesday, July 24, at 8:30 a. m. Requiem high mass at St. Joseph's Church at 9 o'clock. Friends of the family invited.

DALZELL—On Monday, July 22, 1929, at 11:20 p. m., ELIZABETH PATTERSON DALZELL, daughter of the late Thomas Gelston and Salina Patterson Dalzell, in her 81st year. Funeral services at H. Samson's, 537 Neville street, Wednesday afternoon at 2:30 o'clock, daylight saving time, followed by private interment in the Little Beaver Valley. Train leaves Thursday, July 25, at 1:30 p. m., Eastern Standard time. (New Castle and Beaver Falls papers please copy.)

DILTZ—Suddenly, on Monday, July 22, 1929, at 9:45 a. m., ELSIE P., wife of Dr. H. C. Diltz, of 557 Armond boulevard, Wilkinsburg. Remains at the chapel of T. D. Turner, 619 Penn avenue, Wilkinsburg, where service will be held Tuesday evening at 8 o'clock. Interment private Wednesday morning.

EDWARDS—At Wichita, Kan., Friday, July 19, Miss RHONDDA A. EDWARDS, sister of Mrs. James D. Rhodes, of Sewickley, Pa. Interment at St. Joseph, Mo.

GARDNER—At Allegheny General Hospital, Tuesday, at 2:50 a. m., VIOLET McCLURE GARDNER. Funeral services will be held at her late residence, 311 Breading avenue, Ben Avon, Pa., Thursday, at 8 p. m. Interment in Taylor's Cemetery, near Bunola, Pa., Friday at 11:30 a. m., daylight saving time. Friends are invited.

GRAHAM—On Sunday, July 21, 1929, at 8 a. m., FRANCIS J., son of the late Joseph F. and Christinia Graham. Funeral from family home, rear 705 Irwin avenue, North Side, on Wednesday, July 24, 1929, at 8:30 a. m. Services at St. Peter's R. C. Church at 10 a. m.

HULL—On Monday, July 22, 1929, at 5:40 p. m., Mrs. M. LOUISA HULL, mother of Mrs. W. C. Hamill, Mrs. D. A. Nelson and Miss Mary E. Hull, in her 94th year. Services at her late residence, 104 Clay street, Sharpsburg, on Wednesday, July 24, at 2 o'clock.

LAFFERTY—On Monday, July 22, 1929, at 2:40 a. m., WILLIAM H. LAFFERTY, husband of Lone Peacock Lafferty, in his 46th year. Survived by his wife and one daughter, Appalone. Funeral services at his late home, 719 Hiland avenue, Carnegie, Pa., Wednesday, July 24, at 8 p. m. Interment in Chartiers Cemetery Thursday morning. Friends are invited.

LOUGHREY—At St. Francis Hospital, on Monday morning at 12:39 o'clock, STEPHEN LOUGHREY, husband of Anna Kelly Loughrey. Funeral from the family home, 720 Fisk street, near Butler, on Thursday morning, July 25, at 8:30 a. m. Solemn high mass of requiem at St. Mary's Church, Forty-sixth street, at 9 o'clock. Friends are invited.

MANTLEY—On Monday, July 22, at 7:20 p. m., WILLIAM A. MANTLEY, husband of Lillie Rockenbach Mantley, aged 45 years, at the family home, 200 St. Thomas street, corner of Regina street, South Side. Services on Thursday, July 25, at 2:30 p. m.

METZGER—At Cambridge Springs, Pa., on Monday, July 22, 1929, at 7 a. m., ROSA OBENAUF METZGER, wife of George J. Metzger. Funeral from the family residence, Cherry street, Etna, on Thursday, July 25, at 2:30 p. m. at 2:30 p. m.

MILLER—Suddenly, on Monday afternoon, July 22, 1929, at 3:30 o'clock, RUTH EILEEN, daughter of William C. and Altie M. Miller, aged 2 years. Services at the home of her grandfather, Thomas Miller, 2228 Mt. Vernon street, East End, on Wednesday afternoon at 4 o'clock.

McKILLOP—On Sunday, July 21, 1929, at 3:30 a. m., Eastern Standard time, WILLIAM, beloved husband of Julia Welsh McKillop, and father of Richard, Josephine, Cecelia, Frances, Julia and Mrs. Elizabeth Connelly. Funeral from the family home, 530 Neville street, Sharpsburg, to St. Ward, Pittsburgh, on Wednesday, July 24, at 8:30 a. m. Requiem high mass at Holy Angels' Church at 9 o'clock. Friends of the family invited to attend. Interment in Calvary Cemetery.

O'NEILL—On Monday, July 22, at 7:30 p. m., MARGARET O'NEILL (nee Gable), beloved wife of Charles L. O'Neill. Funeral from the residence of her brother-in-law, Albert E. Hibbs, 5270 Holmes street, on Thursday morning at 8:30 o'clock. Solemn requiem high mass at St. Kieran's Church at 9 o'clock. Friends are invited.

POREBER—On Tuesday, July 23, 1929, at 3:30 a. m., STEPHEN, beloved husband of Cecelia Wolfinger Poreber. Funeral from family home, 1127 Bellaire avenue, Brookline, on Friday, July 26, at 8:30 a. m. Requiem high mass at Church of the Resurrection at 9 o'clock. Friends are invited.

PRICE—On Monday, July 22, 1929, at 1:30 p. m., ALBERT R. PRICE, in his 74th year. Funeral services at the residence of his nieces, the Misses Lane, 6105 Walnut street East End, on Wednesday afternoon at 4:30 o'clock. Interment private.

RAHM—On Sunday, July 21, 1929, at 6 p. m., GOTTLIEB RAHM, beloved husband of Barbara Vogt Rahm, and father of Mrs. O. H. Rudolph, Mrs. S. E. Elliott and John Rahm, at his residence, 100 Belle Isle ave., in his 66th year. Services Wednesday, July 24, at 2:30 p. m. Members of Gruetli Verein, Typographical Union No. 7, German Union No. 16, and friends, invited. Take car No. 38 or 39 to Belle Isle ave.

RENO—On Tuesday, July 23, 1929, at 5:30 a. m., REBECCA J. STEPHENSON, widow of Capt. Samuel J. Reno, in her 77th year. Funeral services at her late residence, 251 Oneida street, Duquesne Heights, on Thursday evening at 8 o'clock. Friends are invited. Interment private Friday morning.

RICHTER—On Monday, July 22, 1929, HERMAN W. RICHTER, in his 74th year. Funeral services at his residence, First street and Westmoreland road, Trafford, Pa., on Wednesday, July 24, at 2 p. m. Interment in Monongahela Cemetery at Copeland, Pa.

ROWLAND—On Tuesday, July 23, at 2:15 a. m., ROBERT L. ROWLAND, husband of Augusta Rowland. Funeral services at his late residence, 228 Parker street, Etna, on Thursday, July 25, at 2 p. m. Friends are invited.

SCHAFFER—On Tuesday morning, July 23, ELSIE LOUISE SCHAFFER (nee Richmond), wife of Carl E. Schaffer, in her 41st year. Funeral services at family residence, 7109 Franklin avenue, Homewood, Thursday at 2:30 p. m. Friends are invited.

SECHLER—On Sunday evening, July 21, 1929, at 9:35 o'clock, NAOMI SLOAN, widow of Frail C. Sechler. Remains at the home of the T. B. Moreland Co., North Highland avenue at Rippey street, East End, where services will be held Wednesday afternoon at 2 o'clock. Interment private.

SMITH—On Tuesday, July 23, 1929, at 11:55 a. m., GEORGE F. SMITH, Sr., husband of Nellie Armstrong Smith and father of Thomas A., Daniel C., and George F. Smith, Jr. Funeral services at his late residence, 2628 Norwood avenue, North Side, on Thursday evening, July 25, at 8 o'clock. Interment Friday at 10 a. m.

WELD—On Sunday, July 21, 1929, at 11 a. m., LUTHER DOCK WELD, aged 67 years. Funeral services at chapel of James Lowrie & Sons, Beaver avenue at Liverpool street, North Side, on Wednesday, July 24, at 2:00 p. m. Friends are invited.

Funeral Directors 1-D

SEE page 223 classified section of phone book, or watch this space every Sunday for our ad.

GRIME & BLAIR.

Pittsburgh Sun-Telegraph

Evening and Sunday Morning

PUBLICATION BUILDING, PITTSBURGH, PA. DOWNTOWN OFFICE, WANT AD CORNER, FIFTH AND MARKET.

Telephone Grant 5400

For Classified Ads Only. All Other Departments Grant 6500.

Card of thanks, church announcements, deaths, memoriams, birth and marriage notices, 30 cents per line.

If replies to advertisements have to be mailed (outside of the city only) send 10c for postage.

Telephone or oral orders to discontinue or change "Till Forbid" advertisements should be confirmed by writing.

The Sun-Telegraph will not be responsible for more than one incorrect insertion of any advertisement ordered for more than one time.

Advertisers should ask for and retain receipts of payment of classified ads, as mistakes cannot be rectified without them.

The publisher reserves the right to reject any advertising deemed objectionable.

Lost and Found 2

BAG—Tapestry; left in Horne's ladies' rest room; reward. Montrose 6832.

DOG—Lost, female Boston bull, vicinity 225 S. St. Clair st.; white head and chest; answers to "Lady"; dog is gift to little boy from deceased dad; reward. Montrose 2262.

FREEHOLD Building and Loan book lost March, 1928. Call Montrose 8423.

FUR sable neck piece lost July 13, between West Park and West End; liberal reward. Montrose 2852.

LOST—Watch, lady's platinum, 12 small diamonds. Lost between 5th ave. and Wood st. and Sixth ave. Liberal reward. Phone Atlantic 4078 daily. Evening, Hiland 3600.

SUITCASE lost Monday evening, Wilkins ave., midway between Dallas ave. and Beechwood blvd. Reward. Hazel 3393.

FOUND ON STREET CARS.
SATURDAY, JULY 20.
Pair of glasses, route 76.
Money, route 75.
Purse, route 87.
Purse, route 76.
SUNDAY, JULY 21.
Purse, route 76.
Lodge pin, route 88.
Information concerning these articles may be had by calling Pittsburgh Railways Co. Lost Department, Grant 7450. Ask for extension 148.

MENTION THE SUN-TELEGRAPH WHEN ANSWERING ADVERTISEMENTS.

Male Help Wanted 4

AVIATION
NEEDS TRAINED MEN.
We will accept applications from men willing to work their way into commercial aviation; small initial expense to men accepted; must be free to go to New York. Write or apply 1-9 p. m.
INSTITUTION OF AERONAUTICS
ROOM 612 FIRST NAT'L BANK BLDG.

Chauffeurs
Will Consider Applications for Drivers.
Must be familiar with city streets, 28 years of age. References required. Apply 5814 Ellsworth Ave.
GREEN CAB CO.

COBY SERVICE BUREAU
Dignified Employment Service.
209 BESSEMER BLDG.

COLLECTOR—Catholic; steady work, good pay. Room 405, 238 Fourth ave.

COOK, experienced, German, Austrian or Swedish. 5645 Darlington rd.

DESIRABLE POSITIONS
Available after brief radio training; salary $40 $80 weekly; immediate employment service while learning; we have students earning to $25 weekly. Radio Corp. of Penna., 331 Fourth ave.

Designers and Detailers.
Phone Sterling 1400.

GOLF SALESMAN
Large department store has opening for an experienced Golf Salesman.
State experience and give full particulars in first letter. Write L-209, Sun-Telegraph, Pittsburgh.

MEN wanted for radio. Learn while training. Apply 908 Fulton bldg., Pittsburgh.

PIPE BENDER experienced, first class; at once. Call Sterling 0901.

RADIO SALESMAN
Wanted by local wholesale house; first-class radio salesman to sell nationally advertised line of receivers to dealers; real opportunity for live wire. Write, giving address and phone number. Write K 227, Sun-Telegraph.

REAL OPPORTUNITY
For 2 men of neat appearance to do special work with reliable concern; this is not a seasonable proposition, it is permanent for those who can qualify; must have car. Apply before noon 5934 Broad st., E. E.

RETOUCHER wanted, for piece work. Write H-39 Sun-Telegraph.

SALESMAN—Acquainted with meat, groceries or restaurant trade. An opportunity to earn $2,000 to $5,000 a year. Dependent on ability. Drawing account against commission. O. J. Hinger, 205 N. Highland ave.

SALESMEN
Who are interested to earn $40 and more per week. Apply at once.
Keps Electrical Supply Co.,
638 Grant St.

TRADE SCHOOL
Ambitious men wanted, earn $65 to $100 per week; learn automobile mechanics, automobile electricity, brick laying, plastering, welding, interior decorating, fine or commercial arts, radio; instructions absolutely practical and individual. Classes every day and Tuesday and Thursday evenings; catalog free; visitors welcome.
Pgh. Auto & Trade School,
405 Penn Ave., Dept. "T" Pittsburgh, Pa.

WANTED—A No. 1 mechanical draftsmen with experience in tool and die work; steady work, good working conditions, satisfactory wages to those who can qualify. Apply Employment Office, U. S. Aluminum Co., New Kensington, Pa.

MENTION THE SUN-TELEGRAPH WHEN ANSWERING ADVERTISEMENTS

Male Help Special 5

MONEY FOR YOU AT HOME—Men and women can earn $15 to $25 a week in spare time writing showcards, no canvassing or soliciting; we instruct you and supply you with work; write today. The Menhenitt Company, Limited, 129 Dominion Building, Toronto, Canada.

MENTION THE SUN-TELEGRAPH WHEN ANSWERING ADVERTISEMENTS.

Female Help Wanted 6

COBY SERVICE BUREAU
Dignified Employment Service.
209 BESSEMER BLDG.

COLLEGE students or teachers for two vacation positions; good salary. Apply in person, suite 724, 335 Fifth ave.

"Fur Saleswomen"
One of Pittsburgh's leading department stores has openings for experienced Fur Saleswomen. Must have department store experience. Give details. Write F-163, Sun-Telegraph.

MIDDLE-AGED woman wanted, general housework. Lehigh 5070.

PUNCH press operator, experienced only. Rapid Mfg. Co., 917 Irwin ave., N. S.

SALESLADY for dresses and millinery shop; only those with experience and reference need apply. Minnette Fashion Shoppe, 1614 Center ave.

SALESLADY over 24 to travel; high school graduate, salary $1,500, bonus, train fares. Write B 143, Sun-Telegraph.

SALESWOMEN with personality, $35 or more; exp. unnecessary. 1015 Empire Bldg.

TEACHER or college student for summer position; salary $150 for 50 days. Write C 163 Sun-Telegraph.

WANTED—Middle-aged intelligent Christian woman to take charge of widower's house and family in small Pennsylvania city. Pleasant surroundings and good home and wages to right person. References required. Write Y 200, Sun-Telegraph.

Female Help Wanted 6

WHITE GIRL for general housework. Steady work. Apply 2552 Brownsville rd., Carrick.

WHITE girl for general housework; small home in Sq. Hill; 2 small children; reference required. Schenley 3851.

WHITE GIRL, 18, for housework. Apply at I. Baer, 3351 Penn ave.

YOUNG ladies, 18-24, to travel with crew of girls; special advertising campaign, covering entire U. S.; salary and expenses; permanent; fascinating position; experience unnecessary. Apply after 2 p. m., Mrs. J. W. Wilkes, Fort Pitt Hotel.

Female Help Special 7

MONEY FOR YOU AT HOME—Girls and women can earn $15 and $25 a week in spare time writing showcards no canvassing or soliciting; we instruct you and supply you with work; write today. The Menhenitt Company, Limited, 64 Dominion Bldg. Toronto, Canada.

UNIVERSITY GIRLS — Shorthand in 30 days; typing in 6 weeks. HI 7296-M

BOYD'S, 535 PENN. 19 years in Pgh.

Male & Female 8

CHRISTMAS CARD agents wanted. Good commission. Lafayette 4194.

ITALIAN COOK—Must know how to cook all styles. Call Beaver Falls 5011. Ring 3, or write Angelo Victor, 163 Fifth ave., Koppel, Pa.

TEACHERS needed. Fisk Teachers' Agencies, 549 Union Trust bldg. Atlantic 4593.

Employment Wtd., Male 10

ACCOUNTANT will install sys., audit, keep your books, $20 mo. Martin, CO 1867.

AUTOMOBILE mechanic, experienced, desires position in or around Pittsburgh. Write D-186 Sun-Telegraph.

CARPENTER, painting, or general repair work; experienced; reasonable. Joe Dallin, Grant 2113-J.

CHAUFFEUR—Exp., wants work in priv. family; city ref. GR 2578-J after 6 p. m.

COLORED man wants work; good house and window cleaner. Churchill 5339.

MAN wants part time or evening work; clerical or other. HA 4702-R.

RELIABLE colored man as houseman and butler; can drive car; reference. Call Hiland 3825-W.

YOUNG MAN who can play piano and put on entertainment program desires position with firm wishing to do radio advertising. Hiland 2543.

Employm't Wtd., Female 11

CLEANING or laundry by the day; exp. col. lady; references. Hiland 4468.

COL. lady wants work by day or week; hme. nts. 1521 Sedgwick st. CE 4096-R.

DAY or week's work; no Sundays; colored lady; references. Penhurst 7809-J.

DAY or part time work by reliable colored. Schenley 0326.

FAMILY WASHING neatly done; men's wash called for and delivered. Hi. 3804.

FIRST CLASS laundress desires work by the day; $4 per week; references. Grant 1977-R.

1ST CLASS colored loundress wants Tues. and Wed. work. Mayflower 7308.

GENERAL housework or day's work by exp. col. lady; city refs. Hiland 7296-M.

GENERAL housework, week or part time by exp. col. girl; ref. Grant 1367-R.

GENERAL housework, private family, by colored lady. Hiland 1098-J.

GIRL—20, colored, wishes housework; go home nights. Grant 4932-J.

GOOD cooks, general workers, mother's helpers, want positions; ref. FR 10244.

HOUSEWORK or chambermaid, small pri. family; adults; ref.; col. girl. HI 7296-M

HOUSEWORK—Small fam., batchelor apt., by exp. col. girl; home nights. GR. 1057.

LAUNDRY work by the day; experienced lady; references. Brandywine 3853-R.

LAUNDRY work by the day; colored lady; references. Schenley 0610.

LAUNDRY work by the day; colored lady; references. Hiland 3617-J.

MANICURING DONE AT YOUR RESIDENCE. MONTROSE 7149.

NEAT colored girl wishes gen. housework, or second girl in private family; experienced cook. Phone Grant 1373-J. Myrtle.

NEAT colored girl desires part time work; no Sundays. Hiland 0204-J.

NURSE companion position by refined middle-aged lady. Best reference. Write T-185, Sun-Tele.

NURSE maid or house maid, by refined col. girl; references. Montrose 9697.

RELIABLE colored girl wants week work; no laundry; reference. Grant 0460.

WANTED—Laundry work to do at home. Lehigh 3205-J.

WEEKS work wanted by reliable colored girl; good city references. McKeesport 4753, ask for Almeda.

Sale, Business Opportun., 12

CONFECTIONERY, grocery, 4 rms., bath, $40. 71 Butler st., Etna. Sterling 2069.

FOR SALE or rent, large store with 7 rooms and separate barbecue stand and 2-acre lot; main highway; price $12,000; rent $100 month. A. Axman, Cortland, O.

GASOLINE station for sale. Finest on the Lincoln. Profits over $25 a day. Business could be doubled with proper management. $8,000 cash required, balance easy terms. Write Box 432, York, Pa.

GASOLINE STATION with 3 living rooms, bath, doing good business, bargain, 247 Glass Run rd. Homestead 2644.

GROCERY, confectionery, with large modern home combined, best location in South Hills; a moneymaker; reasonable. Write T 185, Sun-Telegraph.

GROCERY, confectionery, very reas. price. 28 Kenmore ave., Forest Hills Boro.

GROCERY—Meat market. Lawrenceville; doing good business. Fisk 2740.

LOCAL and long distance moving business, only one in large town 20,000 population, does large Pgh. business, covered vans, all modern equipment; terms can be arranged. Write L. Hammerle, 573 Merchant st., Ambridge, Pa. Phone 333-R.

LUNCH ROOM; finest equipped in downtown district. Linden 4675 or Court 9103.

MANAGER WANTED—By reliable and established company. Between the ages of 21 and 40. No experience needed. We train you for the position. State if married or single and amount of money you could invest. Applicant must have fair education. Y-208 Sun Telegraph.

MEAT MARKET—Good location, doing over $700 week, selling acct. illness. 1924 Monongahela ave. Brandywine 0100.

ROOMING HOUSE—10 rooms, nicely furnished. Rent $70. Price $800. Fa. 2666.

ROOMING house; 8 rooms, furnished; rent $50; price $350. 43 Hooper st.

$1,800—Old Established
Cash confectionery and grocery; independent living for Jewish family; triflers need not apply. 119 Dinwiddie st. GR 9635.

Wtd., Business Opportun., 13

Wet Basements Made Dry,
No disturbing lawn. Churchill 3565-R.

Dressmaking 15

KELLER DRESSMAKING SCHOOL
221 Wallace Bldg., E. E. Hiland 2462.

School & Instructions 16

SUMMER SCHOOL
CURRY COLLEGE
Penn and Stanwix St. Atlantic 3069.
Summer Classes Form July 29.

PIANO ACCORDION taught in 24 lessons. Circular free. Court 3395. Guaranteed. DE FONSO STUDIO, 320 LIBERTY AVE.

Dancing Academies 17

DANCE lessons, private residence school. 1213 Palo Alto st., North Side. Fairfax 9467. Mr. Weeks.

Personals 18

MATERNITY HOME
Desiring privacy in confinement; nursing at home; nice home surroundings; will give information privately. Pennsylvania Health Home, 220 5th st., Braddock, Pa. Brandywine 2795.

DR. KOLER, specialist for 31 years, located on Penn ave., moved to 948 Liberty ave. Kidney, bladder, skin, blood and all chronic diseases; examination free; medicines included in the small fee asked; no women treated. Hours 9 to 8, Sundays, 9 to 2.

SUPERFLUOUS HAIR
Removed permanently, painlessly, without scar. Ladies in attendance. 2105 Jenkins Arcade.

HADDON Maternity Hospital, Sheraden—Patients desiring privacy in confinement, infants cared for. Write, Walnut 3360.

WARRIOR spray kills bed bugs, moths, roaches and other insects. P. I. E. Co., 208 Lincoln ave., East End.

MADAM LA VERNE, medium. Mon., Wed., Thurs., 9 a. m. to 9 p. m. 2550 Center Ave., E. E.

SEND birthdate, 25c, horoscope & character readgs. M. Paul Bx 122, McKeesport, Pa.

AMERICAN watches cleaned, repaired, $2.50; Swiss, $3. Jobe, 402 Keenan Bldg.

SPIRITUAL MEDIUM—Readings daily and Sun. Madame Norma, 4829 Plum way.

BELFOURS Sanitarium—Electric massage, internal baths. 43 Marion st. Grant 0659.

CASH is waiting for your old suits, overcoats and topcoats. N 42 Sun-Telegraph.

MADAM CLIFFORD—Send birth date, 25c; trial reading. Box 378, Homestead, Pa.

AMERICAN and Swiss watch repair, clean, $2.50; guar. 631 Penn ave., room 200.

MARIE WARNER — Scalp treatments, manicuring, Grant 5654 or 1035.

PRIVATE DETECTIVE SERVICE—Secret investigations. Phone Carrick 1407.

C. VIRGINIA GRAFTON—Scalp treatment. 813 Union ave., N. S.

WOMAN'S REALM

Your charm depends largely on your hair dress. Let these beauty experts serve you.

"Le Pere Wave $3; Eugene Wave $4.50
ACME BEAUTY SALON 230 5th Ave.—5th Ave. Arcade. Atlantic 7939.

EUGENE Method. Colonial Maid Beauty Salon, 203 Nixon Bldg. Grant 8435.

IN EAST LIBERTY — Lucille Beauty Parlors, 5931 Penn ave. MO 5474.

CASTELLE PERMANENT, $4. Complete. Castelle Permanent Waving Co., 230 5th ave., Room 304. AT 0861.

ZEGLER'S
Steam and Oil Wave, $3—Eugene $4. 230 Fifth Ave. Room 310. AT 4982.

GRIFFITH'S Beauty School, 2d fl. Empire bldg. Reg. Schl. of Paris Fashions.

EUGENE WAVE, $4.
Complete—Zegler's Beauty Parlor, 501 MARKET ST. AT 1191.

Dentistry 18-A

$10 PLATES and Sweet Air for painless extraction. Dr. Simeral, 109 Diamond st.

Liquor-Drug Treatment 18-B

WHY LET THIS CURSE wreck your home and life? For information and literature write or phone.
SHADYSIDE SANITARIUM, FORMERLY
KEELEY INSTITUTE,
265 Shady Ave. Hiland 9382.

Transfer & Storage 19

HARMON & SONS
Need at Once
Load from Chicago and Milwaukee, also one from Philadelphia or way points.
206 PANCOAST ST. PADDED BUS VAN. Atlantic 6037; nights Fairfax 3037.

MOVING—STORAGE.
Fireproof warehouse; experienced packers; large moving vans. Ask for estimates.
HOEVELER WAREHOUSE CO.,
750 Millvale ave. Mayflower 6000.

WANTED—Loads to Baltimore, N. Y., Phila., Detroit. Wash., Buff. MO 5653

Landscape Gardeners 22

FRANK C. HONESS, potted monthly roses, trees; shrubbery supplied and planted; soil; lawns renovated and fertilized. 530 Bayne ave., Bellevue. Linden 0743.

FOR RENT Furnished Rooms 30

ASPINWALL—Large sleeping rm., 2 beds; 2 gentlemen; garage avail. Sher. 1554-M.

BACHELOR APTS., room, single or double, priv. bath, shower, $8 to $12 week; for rent Wm. Thaw Jr. residence; 5 min. to city. FA 3422. 930 N. Lincoln ave., N. S.

BROOKLINE—Bedroom with sitting room, all conveniences, garage. Lehigh 6334-J.

BEECHVIEW — Cheerful room private home; nr. cars, $5. Lehigh 2277-R.

CARRICK—Beautiful front room, near cars and town, $5. Carrick 1286-R.

COLORED woman wants day work; reference. Call Grant 3057.

DORMONT—Cheerful room, new, modern home, pvt. fam., $5 wk.; ref. LE 4834-M.

DORMONT—Cheerful rm., nr. car; 15 min. to city; $5 week. Lehigh 8777.

DORMONT—Cheerful large front room; at car stop, board opt. Lehigh 8559-J.

DORMONT—Pleasant room, next to bath; private home. Lehigh 0823-M.

E. E.—Beautiful room, shower bath, refined gentleman; private home. MO 5458.

ELLSWORTH AVE., 5220—Well furnished rm., also single rm.; garage. MA 3124.

FAIRMOUNT, S., 140—2-room apt, private bath, or will rent rooms singly or for housekeeping; reasonable. Montrose 8019.

FORBES ST., 1623—2 cheerful rms., next to bath; $5 and $6. Atlantic 8237.

FRONT room, private porch, facing park; also single room; reasonable.

FURNISHED room, business girl preferred; meals if desired. Cedar 2464-J.

HIGHLAND AVE., N., 128½—Furnished room, private bath, steam heat; next door to Rittenhouse Hotel; reasonable. Hiland 8996.

HIGHLAND AVE., N., 810—Cheerful rm., well furn., next bath. Mo. 4904.

IDEAL rm. with bath, park frontage. Ridge av., garage, rent reasonable. Fairfax 9639.

MELWOOD ST.—Lovely furnished room in apt. for business women or nurses; all conveniences. Mayflower 5744.

MT. LEBANON—Beautiful rm., pri. family, nr. cars, reference, $5. Lehigh 3909-W.

OAKLAND—Cheerful room for 2; $3.50 each; private home. Mayflower 0513.

PERRYSVILLE Dist. Cheerful front room, private family, modern. Fairfax 5555.

PERRYSVILLE AVE.—3 rooms, 2nd fl.; use of laundry and porches. Fairfax 9027.

SHERMAN AVE.—Beautiful rm. with private bath, nr. cars, town. FA 9223.

WATSONIA BLVD., 222, N. S.—2 CHEERFUL ROOMS, REAS. CEDAR 3319-J.

Unfurnished Rooms 31

ALLENTOWN, 862 Lilian st.—3 rms., pantry, 1st floor; newly papered, $30.

ALLENTOWN, 636 Industry st.—4 rooms, bath; first floor; coal furnace; electric.

COLUMBIA PL., N. S.—4 rms., attic, cellar, gas, electric, yard. Fairfax 3260.

E. E.—2 rooms, all conveniences; rent reasonable. Montrose 3251.

FINEVIEW, 159 Henderson st. 3 rms., bath, separate meters, $23; adults, CE 8922-W.

OAKLAND, 3413 Terrace st.—5 rms, hall room, bath, gas, electric. $35. Ma. 5943.

PAULSON AVE., E. E., 302—1st floor rms. All conveniences, reas. Hiland 6745-J.

POPLAR GROVE ST. 210—3 rooms, bath, separate meters. Carrick 1648.

SCHENLEY Heights—3 unfurnished rooms; also 2 furnished, reas. Mayflower 9288.

SHARPSBURG—4 rooms, 2nd floor, modern. Hazel 6450. Eves. Hiland 7326.

SHERADEN, 533 Sherwood ave.—3 rms., bath, modern, nr. cars & trains. FE 1320.

SQ. HILL, 2366 Sherbrook st.—One or two rooms, newly papered; reasonable.

WILKINSBURG—1305 North ave.; 2 rms., kitchenette, private bath, 2nd floor, furnace heat furnished. Penhurst 3070-J.

Housekeeping Rooms 32

FORBES ST., 4522—Nice furn rm., kitchenette for young couple. Schenley 3719.

SHERMAN AVE., 1204 N. S.—3rd flr., 3 fur. rms.; semi-priv. bath, rea. Fa. 8808.

Wanted, Boarders 33

YOUNG man, room and board; home privileges, $10. Linden 0839-M.

Summer Boarders 33-A

WANTED—SUMMER BOARDERS. BEAUTIFUL COUNTRY HOTEL, ALL MODERN CONVENIENCES. WITH BATHING, FISHING, DANCING, ETC.; ON IMPROVED HIGHWAY, 100 MILES FROM PITTSBURGH; $15 A WEEK DOUBLE OR $18 SINGLE; CHILDREN, SPECIAL RATES. FOR INFORMATION CALL OR WRITE 309 PLAZA BLDG., PGH. ATLANTIC 5463.

Apartments 35

BELLEVUE DUPLEX, Lincoln ave.—1st and 2nd floor apartments, five and six rooms, bath, porches, lawn; just painted. Good condition; reduced to $65. Owner Montrose 0476.

NEAR SHERADEN—4 rooms, private bath, gas, light, hot water, furnished, $45. R. B. Hudson. FE 1908-R after 6 p. m.

$55—WILKINSBURG, Mifflin ave., 5 rms., bath, 1st flr., s. parlor. Churchill 0230-W.

Apartments, East End 36

The Frontenac
S. Highland and Howe—Montrose 6898. Large, desirable 2-room apts., both furnished or unfurnished; also one 3-room apt.; immediate possession.

CALLOWHILL ST., 5705—First floor; Potter Title & Trust Co. will rent this 4-room apt. for $65, with frigidaire, heat, janitor service. Court 4520.

SUSQUEHANNA ST., 7841—4-room apt., bath; rent reasonable. See owner on premises or call Homestead 1622-J.

HOWE AND MARYLAND AVES.—FIVE ROOMS, BATH, FRIGIDAIRE, STEAM HEAT; REASONABLE. MA. 1289.

BRADDOCK AVE., S., 1104 Regent Sq.—August rent free, 1st floor duplex, newly decorated. Churchill 5083-R.

APT., 5 rms., bath, newly decorated, furnace, ldry. porches, $40. Penhurst 1316-J.

SOUTH MILLVALE AVE., 754—FIVE ROOMS. SCHENLEY 9600.

Apartments, South Hills 37

MT. LEBANON—New apt., 4 rms., all tile bath, hot water, elec. refrig., heat furn.; immed. poss.; August free. LE. 4201.

DORMONT, Kelton ave., 5 rooms and bath; near schools and South Hills Karis Theater. Call 4472.

BRENTWOOD—Beautiful 5-room, sun parlor, bath; cor. apt. Carrick 1153-1423.

MT. LEBANON—5-room duplex, 2nd floor, 40 Cedar Blvd., steam heat. LE-2855.

$52.50—MOD. APT., 5 rms., bath, 3 parlor, ldry., range, shades, screens. Le. 2166-W.

BEECHVIEW Duplex—5 rooms, bath, den, 2nd floor, $50. Lehigh 1910-R.

FOR RENT Apartments, North Side 38

BRIGHTON RD., near Termon—5 rooms, bath, hot water heat, modern, $70. J. O'Neil. Fairfax 2141.

$55—Riverview Park Dist.—5 rms., bath, h. w. ht., inst. heater. FA 1421-1377.

$30—ESPLANADE St., N. S.—3 rms., use of bath; first floor. Fairfax 2205.

RENT REDUCED—8 rooms, bath, $20. 2720 Ellis ave.

City & Suburban Houses 39

Look These Over at Once.
$46—Nice 3-rm. apt., 1st floor; 211 So. Millvale ave.; Clarendon apts.
$47.50—Beautiful 3-room apt. with bath, janitor's service, etc.; newly papered and painted in ivory; French doors throughout. 223 S. Mathilda st., 2nd floor; Lennox apt.
$65—Beautiful steam heated apt., 6 rooms, bath, janitor service, etc.; possession at once; August rent free. Garfield Bank Bldg., Winebiddle and Penn ave.

We have a number of attractive apartments, houses and homes for rent in the Bloomfield, Friendship and East End districts at reduced rentals and July rent free.
HALTER-MARLIER,
4770 LIBERTY AVE. SCHENLEY 4646.

COLORED—5-room house, bath, electric, $38; 4-room house, $20, newly papered; bath, electric, $27; 2 rooms, bath, electric, $18; 3 rooms, $22. Fortieth st.; one month free. Call for rent list. Lando, 1851 Center Ave., or 331 Fourth Ave., Room 504. Court 4487.

FOREST HILLS, 194 Woodside rd—Rent or sell, 7 rms., garage, ½ acre lot, trees, shrubbery. P. O. Box 351, Leechburg 237.

EDGEWOOD—4-room apartment, bath, electric, $47.50; Oakland, 7 rooms, bath, electric, $65; 1 month free. 331 Fourth ave., Room 504. Court 4487.

CRAFTON—Ewing ave., formerly Fountain st., 6 rooms, bath, furnace, near cars and trains, $47.50. Walnut 0921-M.

CLEARVIEW AVE., 15 28th Ward, 6 rooms and bath, near car line, $50. Peter Hess Co. Walnut 1781.

East End Houses 40

$55.00— 754 Portland way. Brick dwelling, six rooms & bath.
$55.00— 781 Mellon st. Brick dwelling,

Loans Up To $300 82

LOANS

You Can Borrow from Us On Your Note at Lawful Interest

NO FEES . . . . . NO DEDUCTIONS . . . . . NO BONUS

Persons owning furniture, real estate or having salaried positions accommodated 24-hour service. Repayment arranged to suit borrower's requirements. A quick, dignified and confidential way to obtain immediate financial assistance. Our methods cheerfully explained. If you cannot call in person, write or telephone and our representative will see you.

"OUR BUSINESS MAKES FRIENDS"

Interstate Collateral Loan Co.

200 ARROTT BLDG., Cor. Fourth & Wood Sts., TELEPHONE COURT 3256

2½% LOANS

You Save One Per Cent a Month by borrowing from HOUSEHOLD.

HERE IS THE COST:

ON LOANS PAYABLE IN 20 EQUAL MONTHLY PAYMENTS.
$100—average monthly cost, $1.32
$200—average monthly cost, $2.63
$300—average monthly cost, $3.94

NO ENDORSERS.

Household Finance Corporation

ROOM 505, ARROTT BLDG., FOURTH AND WOOD ST. COURT 2890.

Do You Need Money?

GET IT FROM US

At 2½% Per Month

ASK ABOUT OUR BONUS PLAN.

Family loans. Absolute privacy. Prompt and courteous service. Up to $300. No extra charges.

OWNED AND OPERATED BY PITTSBURGH PEOPLE.

ECONOMY FINANCE CORPORATION,

208 Clark Bldg., 2nd Floor, 7th & Liberty. AT. 0546-7.

MONEY

IN A HURRY.

We have ample funds available to loan to worthy persons who need temporary financial assistance to meet a sudden emergency; loans are made quickly and in a manner that will please; ample repayment time; if you need money now to pay old bills or for any other purpose it will pay you to investigate our modern and pleasing loan plan.

AUTOMOBILES AND FURNITURE

OHIO FINANCE CO.

1204 FIRST NATIONAL BANK BLDG.

MONEY FOR VACATIONS

We have aided many persons by loaning them money. If you feel a change would do you good, but lack the necessary cash, see us. We can make you a personal loan repayable in small, easy payments that are never a hardship to meet.

Empire Finance Co.,

602 Park Bldg.,

Corner 5th & Smithfield st. AT. 8578.

BORROW FROM US

Transactions Private

Loans on Furniture up to $300.

Peoples Loan Co.

814 Empire Building,

LIBERTY AVE. & STANWIX ST.

Tele. Atlantic 3574.

HERE'S THE MONEY

YOU NEED

Loans from $25 to $300 on Furniture and Automobiles. Quick, courteous, confidential service. Easy repayment plan. Call, write or phone. Atlantic 8224.

ACME LOAN SERVICE,

1116 Clark Building

717 Liberty Ave. Near Stanley Theatre

Come to Us for Money.

LOANS MADE ANYWHERE.

$10 to $300 at lawful interest.

Easy monthly repayments; strict privacy.

Beneficial Loans,

Room 808 Law & Finance Bldg.

429 4th Ave. Phone Atlantic 8-2-4-2

MENTION THE SUN-TELEGRAPH WHEN ANSWERING ADVERTISEMENTS.

Loans on Jewelry 83

Will a $75 Loan Help You?

$2.25 Complete Cost at Repayment. Borrow Any Amount Here at

6% Yearly Interest

on DIAMONDS, JEWELRY, WATCHES, LISTED STOCKS, LISTED BONDS, FURS, SILVER

½% per month to 2½% storage. Yearly loans with renewals or monthly repayments. Furs—special rates. Modern Bank-like methods. Courteous service.

JOS. DeROY & SONS

Diamond Loan Association

(10 Loan Companies Combined)

311 Smithfield St. Entire Building

Opposite Postoffice Use Elevators

Original Location ¾ Century

LOANS AS LOW AS 1%

ON DIAMONDS

WATCHES, JEWELRY STOCKS AND BONDS.

We also loan at low rates on SILVERWARE, CAMERAS, GUNS, FURS, TRANSIT, MUSICAL INSTRUMENTS

Old Gold, Silver and Platinum Bought.

GALLINGER'S Licensed Brokers, 929 Liberty Ave.

ATLANTIC 5207. ESTABLISHED 1854.

You Can Get Money At a New Low Rate

DIAMONDS, WATCHES, JEWELRY, OR LISTED STOCKS AND BONDS.

Absolute Privacy. No Store Connected. Monthly Payments. Unlimited Renewals.

ECONOMY FINANCE CORPORATION,

208 CLARK BLDG., 2ND FLOOR, 7TH & LIBERTY—ATLANTIC 0546-7.

LOW RATE LOANS

On Diamonds and Stocks

OLD RELIABLE COMPANY.

Real Loan Office. No Pawn Shop.

Interstate Collateral Loan Co.,

200 ARROTT BLDG.

Cor. Fourth Ave. and Wood St.

SUMMER Camps, Summer Bungalows, Shore Homes are all listed in the Sun-Telegraph Rental Ads. Now is the time to answer.

Loans on Automobiles 84

Need Money ON YOUR AUTOMOBILE?

Your title can be used to obtain funds for any purposes. YOU CONTINUE TO USE THE CAR. Small unpaid balances paid off or re-financed. ANY AMOUNT UP TO $1,000.

INTEREST AT 6% on unpaid balances.

Call, write, phone Atlantic 6026

Pgh. Finance Corp.

504 American Bank Building. Grant St. at Sixth Ave.

Miscellaneous 85

SAVE ONE HALF

PLUMBING HEATING Roofing, Pumps, Paints, Stoves, Building & Hardware Specialties

ASK FOR FREE CATALOG

1000 Bargain Offers

Many On Easy Payments: Teaches you to do this work yourself

Depts. 433 LIBERTY AVE. PITTSBURGH

BURKE & BROS.

ROOF FIX—$1.10 GALLON

Asbestos mixed—sure cure for leaky roofs. No labor; brush it on. Guaranteed 10 years. Buy direct, save 45%-50%.

SHINGLES! ROLLROOFING! PLASTERBOARD! Paints, varnishes, stains, shellacs, oils, turps, factory prices. Shingles, $2.90 sq. up; plasterboard, 2½c sq. ft.; rollroofing, 75c roll up. Free city delivery. Mail, telephone orders promptly filled. U. S. Roofing & Paint, 1301-03 Penn. AT. 8158.

HAT BLOCKING machine with complete equipment, good as new, sacrifice for $300, half its cost. Wire or write to Dollar Shoe Service, 326 E. Water st., Elmira, N. Y.

FOR SALE—Electrically-driven Cleveland Rug Beater; first-class condition; must be sold quickly; very reasonable. Luttrell's, Titusville, Pa.

LAWN MOWERS sharpened, repaired, exchanged; work guaranteed. Pen. 8540.

BABY STROLLER—Perfect cond., $12.50. 1040 Goehring st., Spring Hill, N. S.

SAVE 50 per cent on paints, shingles. Penn Jobbing, 1413 Penn ave. Atlantic 9068.

$125 DIAMOND ring, men's setting, $65. Cedar 0707-J.

Household Goods 86

For Quick Sale

Radiant stove, bridge lamp, Atwater Kent radio, console Victrola, refrigerator, cabinet gas range, laundryette washing machine, electric mangle, electric fan, oil paintings, lot of furniture, statues, etc. 254 N. Craig St.

GOING TO CALIFORNIA.

Sacrifice mohair living room suite, walnut dining and bedroom suites and other apartment contents. Fairfax 8553.

FURNITURE and other household goods, mahogany dining room suite and bedroom suite, Gainaday washing machine and mangle, etc. Call Wednesday, Hiland 3683.

$249 Mohair Suite, $98.

Also other walnut bedroom and dining room suites at wonderful bargains; are in storage at 324 Liberty ave.

WANTED—Good second-hand washer; must be perfect condition; Gainaday preferred. Write W 185, Sun-Telegraph.

$50 TAKES all living room, bookcase, bureau, chiffonier, kitchen cabinet, table, chairs, stove. Cedar 0707-J.

MOVING—Miscellaneous furniture and furniture, new walnut bedroom suite, rugs, tables, etc. Hazel 5130-R.

DAVENPORT, overstuffed tapestry, $15; table size victrola records $8. LI 2382-M.

HOUSEHOLD FURNITURE, 6946 THOMAS BLVD., E. E. MO 4956.

CAMPING cots, $1 each; gasoline stove, $3; also child's yard. Hazel 1367.

Miscellaneous Wanted 93

WANTED—Pair of andirons, shovel, poker and large fire screen, suitable for large fireplace. Give description and price. Write Box 19, 3806 Forbes st.

Dogs, Cats, Etc. 100

BRINDLE bull, pedigreed stock; will sell reasonable. Call evenings. West View 2167-R.

GERMAN police puppies, registered. J. N. Morrow, Frankstown rd. PE 4445-J.

FEMALE police puppies, $4 each. 4930 Cypress st. Mayflower 9644.

DOGS, all breeds; internationally known. 8 Federal st., Pgh., Pa.

Horses, Cows, Etc. 101

WILL sell at a bargain 2 teams of sound draft horses, 4 Guernsey cows. Call Atlantic 6700.

CARLOAD fresh Ohio cows this week. Seigfried Jacob, 1419 Madison ave., N. S.

Proposals 108

The School District of Penn Township, Allegheny County, will receive sealed proposals for the furnishing of school supplies for the fiscal year ending first Monday of July, 1930. Complete information of supplies to be furnished by the secretary. All proposals must be in the hands of the secretary before 7:30 p. m. Wednesday, August 14, 1929, at which time they will be opened at the regular meeting of directors of said school district at Thad Stevens School House, Frankstown road, Penn Township.

JOHN HETRICK, Secretary.
Thad Stevens School.
Frankstown road, Wilkinsburgh P. O.

Legal Notices 107

CHARLES E. HAWKINS, Attorney-at-Law, 816 Berger Bldg., Pittsburgh, Pa.

Notice that letters of administration on the estate of Nora Flick (nee Morrissey), deceased, late of Braddock, Allegheny County, have been granted to the undersigned, to whom all persons indebted to said estate are to make payment, those having claims will make them known to

BRADDOCK TRUST COMPANY, Administrator.
Braddock, Pa.

THOS. D. MURRAY, Attorney-at-Law, 709 Jones Law Bldg., Pittsburgh, Pa.

Notice that letters of administration on the estate of Robert E. Mercer, deceased, late of Pittsburgh, Allegheny County, have been granted to the undersigned, to whom all persons indebted to said estate are to make payment, those having claims will make them known to

MARTHA L. MERCER, Administratrix.
5541 Phillips ave., Pittsburgh, Pa.

STANLEY H. MALONE, Attorney at Law, 334 Bakewell Bldg.

Notice that letters of administration on the estate of Armin H. Wille, deceased, late of Crafton, Allegheny County, have been granted to the undersigned, to whom all persons indebted to said estate are to make payment, those having claims will make them known to

ARMIN H. WILLE, JR., Administrator.
28 Hawthorne Ave., Crafton, Pa.

JOS. I. WINSLOW, Attorney-at-Law, 311 Ross St.

Notice that letters of administration on the estate of John Legosh, deceased, late of McKees Rocks, Allegheny County, have been granted to the undersigned, to whom all persons indebted to said estate are to make payment, those having claims will make them known to

ANNA LEGOSH, Administratrix.
325 Phoenix St., McKees Rocks, Pa.

CHAS. L. WILMOT, Attorney-at-Law, 711 Frick Bldg.

Notice that letters testamentary on the estate of Amelia Marie Smith, deceased, late of Pittsburgh, Allegheny County, have been granted to the undersigned, to whom all persons indebted to said estate are to make payment, those having claims will make them known to

OSCAR JOHN WESLING, Executor.
110 Fulton Ave., Mt. Oliver Sta., Pittsburgh, Pa.

H. Y. CROSSLAND, Attorney-at-Law, 938 Union Trust Bldg.

Notice that letters of administration on the estate of Elmer E. Holman, deceased, late of Broughton, Allegheny County, have been granted to the undersigned, to whom all persons indebted to said estate are to make payment, those having claims will make them known to

ANNA HOLMAN, Administratrix.
Broughton, Pa.

Legal Notices 107

SHERRIFF, LINDSAY, WEIS & HUTCHINSON, Attorneys-at-Law, 1406 Law & Finance Bldg.

Notice that letters of administration, D. B. N. C. T. A., on the estate of L. J. Schoenberger, deceased, late of Pittsburgh, Allegheny County, have been granted to the undersigned, to whom all persons indebted to said estate are to make payment, those having claims will make them known to

ULRICH SCHOENBERGER, Administrator, D. B. N. C. T. A.
340 N. Craig St., Pittsburgh, Pa.

GEIRGE W. FLOWERS, Attorney-at-Law, 420 Frick Building.

Notice that letters of administration on the estate of Edward F. White, deceased, late of Pittsburgh, Allegheny County, have been granted to the undersigned, to whom all persons indebted to said estate are to make payment, those having claims will make them known to

MYRON P. WHITE,
EMMA L. WHITE,
Administrators.
7150 Reynolds St., Pittsburgh, Pa.

WILBUR F. GALBRAITH, Attorney-at-Law, 808 Park Bldg.

Notice that letters of administration C. T. A. on the estate of Lura H. Davison, deceased, late of Pittsburgh, Allegheny County, have been granted to the undersigned, to whom all persons indebted to said estate are to make payment, those having claims will make them known to

GLENN H. DAVISON, Administrator C. T. A.
5615 Negley Ave., Pittsburgh, Pa.

Official—Pittsburgh 111

DEPARTMENT OF SUPPLIES
CITY OF PITTSBURGH
Pittsburgh, Pa., July 22, 1929.

Separate sealed proposals will be received at the office of the City Controller, first floor, City-County Building, Pittsburgh, Pa., until 10 o'clock A. M. (Daylight Saving Time), Wednesday, July 31, 1929, and the same will be opened and publicly read one (1) hour later in Council Chamber, building aforesaid for the furnishing and delivery of the following:

Meats, butter, eggs and cheese for the Pittsburgh City Homes and Hospitals, for the month of August, 1929.

For the furnishing of groceries, drugs, dry goods, clothing, mill and mine supplies, dental and hospital supplies, electrical supplies, stock feed for the Pittsburgh City Homes and Hospitals, for the month of August, 1929.

For the furnishing of odd lots of lumber for the various departments for the month of August, 1929.

For the furnishing of five (5) automobiles for the Bureau of Police.

For the furnishing of monument boxes for the Bureau of Engineering.

For the furnishing and delivery of two (2) tractors and graders for the Bureau of Highways and Sewers.

Specifications and general blanks for bidding can be secured at the office of the Department of Supplies, 619 City-County Building, Pittsburgh, Pa.

Bids to be accompanied by a bond of two freeholders of Allegheny County, probated before the City Clerk or the Assistant City Clerk or the bond of a surety company which has complied with the ordinance relative to the furnishing of bonds for city contracts.

The Mayor and the Director of the Department of Supplies, reserve the right to reject any or all bids submitted.

CHARLES H. KLINE, Mayor.
BERTRAM L. SUCCOR, Director.

Official—Miscellaneous 113

U. S. ENGINEER OFFICE,
Cincinnati, Ohio.

Sealed bids in duplicate will be received at this office until 10 A. M. Eastern Standard Time), July 26, 1929, and then publicly opened for furnishing all labor, materials and appliances for constructing two Lockkeepers' Cottages at Dam No. 38, Ohio River, Belleview, Ky.

MENTION THE SUN-TELEGRAPH WHEN ANSWERING ADVERTISEMENTS.

Notice to Taxpayers

Office of Treasurer of Allegheny County Room 108 Court House Pittsburgh, Pennsylvania.

In pursuance of the 21st section of an "Act relating to Allegheny County," approved the 1st day of May, 1861, and of the amendments to said section, approved the 30th day of March, A. D. 1866, I hereby give notice that the tax duplicates for the several wards of the cities of Pittsburgh, McKeesport, Duquesne and Clairton boroughs and townships, will be open, and I will be prepared to receive the county, road, poor, bond interest, etc., park and personal property taxes for the year 1929 on May 1st. Said taxes may be paid during the months of May, June and July only at 5% discount, during August at face, and on and after September 1st the tax plus an added 10% penalty must be paid to the County Delinquent Tax Collector.

Statements will be furnished promptly upon written request, if furnished name, location by ward in the cities of Pittsburgh, McKeesport, Duquesne or Clairton or boroughs or townships. If statement of Personal Property or Occupation Tax is desired, give street address also.

Use of the mail is advised for requesting statements and making payment of taxes. Payments may be made in cash at Treasurer's Office or through mail by Certified Check or Money Order, (payable to John Francies, County Treasurer), and mailed to Room 108, Court House, Pittsburgh, Pa., accompanied by stamped and addressed envelope for return of tax statement or receipt.

SPECIAL NOTICE.

Positively NO discount will be allowed on taxes not actually received at the Treasurer's Office before the close of business on July 31st, 1929, nor will Taxes at face be received by the County Treasurer after the close of business on August 31st, 1929.

Delay in delivery, by mail or messenger, will not be considered an excuse for non-payment before expiration of discount of face period for payment.

JOHN FRANCIES,
County Treasurer.
April 20, 1929.

WYCKOFF DRAWN STEEL COMPANY, 726 Frick Building, Pittsburgh, Pa.

TO THE STOCKHOLDERS OF WYCKOFF DRAWN STEEL COMPANY:

Notice is hereby given that at a meeting of the Board of Directors held on the 28th day of May, 1929, the following resolutions were adopted: "Resolved, that the authorized capital stock of this Company be changed or converted from 10,000 shares, of the par value of $100 each, to 100,000 shares of capital stock without nominal or par value; Resolved, that a meeting of the stockholders be called to convene at the general office of this Company, 728 Frick Bldg., Pittsburgh, Pa., on September 24, 1929, at 2 o'clock p. m. Eastern Standard Time, for the purpose of voting for or against the proposed change or conversion of the shares of its capital stock; Resolved, that the authorized capital stock of this Company be increased from $1,000,000 to 100,000 shares of capital stock without nominal or par value; Resolved, that a meeting of the stockholders of this Company be called to convene at the general office of this Company, 728 Frick Bldg., Pittsburgh, Pa., on the 24th day of September, 1929, at 2 o'clock p. m. Eastern Standard Time, for the purpose of voting for or against the proposed increase of the capital stock of this Company.

D. G. DODDS, Secretary.

HARRY BLUESTONE, Attorney-at-Law, Fifth and Wylie aves., Pittsburgh, Pa.

Notice is hereby given that an application will be made to the Governor of Pennsylvania on the 30th day of July, 1929, by Charle R. Schwaider, George A. Kelvington and Edward T. Kelvington under the Act of Assembly entitled "An Act to provide for the incorporation and regulation of certain corporations," approved April 29, 1874, and the supplements thereto, for the charter of an intended corporation to be called Brookline Construction Co., the character and object of which is purchasing, selling, holding, mortgaging, building, exchanging, leasing, transferring, improving, and dealing in real estate, and for transacting such business as may be incidental thereto and arise therefrom, and for these purposes to have, possess and enjoy all the rights, benefits and privileges of said Act of Assembly, and supplements thereto.

HARRY BLUESTONE, Solicitor.

A. W. FORSYTH, Attorney-at-Law, Berger Building, Pittsburgh, Pa.

Notice that letters testamentary on the estate of Josiah Hartill, deceased, late of Pittsburgh, Allegheny County, have been granted to the undersigned, to whom all persons indebted to said estate are to make payment, those having claims will make them known to

WILLIAM HARTILL,
HELEN BUSH,
Executors.
1206 Jancey Street, Pittsburgh, Pa.

A. W. FORSYTHE, Attorney-at-Law, Berger Building.

Notice that letters testamentry on the estate of Barbara Ruckel, deceased, late of Pittsburgh, Allegheny County, have been granted to the undersigned, to whom all persons indebted to said estate are to make payment, those having claims will make them known to

ANNA M. RUCKEL, Executrix,
6016 Bryant St., Pittsburgh, Pa.

W. F. & R. B. PETTY, JR. Attorneys-at-Law, 1401 Berger Bldg.

Notice that letters testamentary on the estate of John Alex Moore, deceased, late of Pittsburgh, Allegheny County, have been granted to the undersigned, to whom all persons indebted to said estate are to make payment, those having claims will make them known to

BAILEY H. MOORE, Executor.
1425 Wightman St., Pittsburgh, Pa.

J. M. STONER & SONS, Attorneys-at-Law, 730 Oliver Bldg.

Notice that letters testamentary on the estate of Kate Emich, deceased, late of Pittsburgh, Allegheny County, have been granted to the undersigned, to whom all persons indebted to said estate are to make payment, those having claims will make them known to

MAMIE BENDER, Executrix.
1430 Woods Run Ave., Pittsburgh, Pa.

W. M. EWING, Attorney-at-Law, 301 Jones Law Bldg., Pittsburgh, Pa.

Notice that letters testamentary on the estate of Harry Van Horn, deceased, late of McKeesport, Allegheny County, have been granted to the undersigned, to whom all persons indebted to said estate are to make payment, those having claims will make them known to

NEVADA INKS VAN HORN, Executrix.
1102 Evan ave., McKeesport, Pa.

ANTHONY LUCAS, Attorney-at-Law, 634 Bakewell Bldg., Pittsburgh, Pa.

Notice that letters testamentary on the estate of Jacob M. Krehula, deceased, late of Pittsburgh, Allegheny County, have been granted to the undersigned, to whom all persons indebted to said estate are to make payment, those having claims will make them known to

BOLESLAVA KOZAK, Executrix.
2922 Preble ave., Pittsburgh, Pa.

J. M. STONER & SONS, Attorneys-at-Law, Bakewell Bldg., Pittsburgh, Pa.

Notice that letters testamentary on the estate of Catherine Stafford, deceased, late of Bellevue Borough, Allegheny County, have been granted to the undersigned, to whom all persons indebted to said estate are to make payment, those having claims will make them known to

SAMUEL G. STAFFORD, Executor.
Coraopolis Heights, Pa.

SHERRIFF, LINDSAY, WEIS & HUTCHINSON, Attorneys-at-Law, Law and Finance Bldg.

Notice that letters testamentary on the estate of Frank Bericha, deceased, late of Pittsburgh, Allegheny County, have been granted to the undersigned, to whom all persons indebted to said estate are to make payment, those having claims will make them known to

BARBARA JEDLICKA, Executrix,
1128 Brabec St., Pittsburgh, Pa.

DICKIE, KIER & M'CAMEY, Attorneys-at-Law, 2515 Grant Bldg.

Notice that letters testamentary on the estate of Willis B. Viets, deceased, late of Swissvale, Allegheny County, have been granted to the undersigned, to whom all persons indebted to said estate are to make payment, those having claims will make them known to

CLEORA E. VIETS, Executrix.
2333 Columbia Ave., Swissvale, Pa.

M'KENNA & M'KENNA, Attorneys-at-Law.

2503 Grant Bldg., Pittsburgh, Pa.

Notice that letters testamentary on the estate of Hannah Kane, deceased, late of Pittsburgh, Allegheny County, have been granted to the undersigned, to whom all persons indebted to said estate are to make payment, those having claims will make them known to

JOHN KANE, Executor.
5636 Margaretta st., Pittsburgh, Pa.

A. L. McLAUGHLIN, Attorney-at-Law, 436 Diamond St.

Notice that letters testamentary on the estate of Frank C. Loxterman, deceased, late of Pittsburgh, Allegheny County, have been granted to the undersigned, all persons indebted to said estate are to make payment, those having claims will make them known to

WALTER A. LOXTERMAN, Executor.
802 So. Aiken Ave., Pittsburgh, Pa.

GEORGE W. COOPER, Attorney-at-Law, 1204 Union Bank Bldg., Pittsburgh, Pa.

Notice that letters of administration on the estate of Thomas W. Green, deceased, late of Pittsburgh, Allegheny County, have been granted to the undersigned, to whom all persons indebted to said estate are to make payment, those having claims will make them known to

FLORENCE J. GREEN, Administratrix.
125 Anita ave., Pittsburgh, Pa.

H. Y. CROSSLAND, Attorney-at-Law, Union Trust Bldg., Pittsburgh, Pa.

Notice that letters of administration on the estate of John S. Mulligan, deceased, late of McKeesport, Allegheny County, have been granted to the undersigned, to whom all persons indebted to said estate are to make payment, those having claims will make them known to

RUTH MULLIGAN, Administratrix.
Cor. Union & Versailles, McKeesport, Pa.

NOTICE TO BOROUGH AND TOWNSHIP OFFICIALS

Department of County Commissioners, Bureau of Elections, Pittsburgh, Pa., July 16, 1929.

The Primary Notice, published hereunto, is compiled from information furnished by the Clerks and Secretaries of Boroughs, Townships and School Districts as prescribed by the Act of 1915, P.L. 719, which directs that on or before the ninth Tuesday preceding the Fall Primary, said Clerks and Secretaries shall notify the County Commissioners of all offices for which candidates are to be nominated.

The BUREAU OF ELECTIONS, DEPARTMENT OF COUNTY COMMISSIONERS, ROOM 207 COURT HOUSE, PITTSBURGH, PA., TELEPHONE ATLANTIC 4900, requests that any errors or omissions noted by any of the above Borough and Township Officials in their respective districts, be reported to the Bureau of Elections in order to eliminaate any errors made in the certifications received as hereunto published.

PRIMARY NOTICE

WHEREAS; by an Act of the General Assembly of the Commonwealth of Pennsylvania, approved July 12th, A. D. 1913, and the amendments thereto, it is enjoined on the County Commissioners of every county to publish the names of all offices for which nominations are to be made at the ensuing Primary, therefore,

We, Joseph G. Armstrong, chairman; E. V. Babcock and Chas. C. McGovern, Commissioners of the County of Allegheny, State of Pennsylvania, do make it known and give notice to the electors of the County of Allegheny, that a Primary will be held in said County on Tuesday, September 17, 1929, next, between the hours of seven o'clock A. M. and seven o'clock P. M., Eastern Standard Time, in the several election districts therein, at which time and place the qualified electors of the Republican, Democratic, Independent and Prohibition Parties will assemble and vote by ballot for the nomination of candidates for the following offices; except that the Independent and Prohibition Parties, being parties within the county only, will not nominate candidates for "Judge of the Superior Court."

County of Allegheny

Two Judges of the Superior Court.
Two Judges of the Common Pleas Court.
Two Judges of the Orphans Court.
Two Judges of the County Court.
One Sheriff.
One Coroner.
One Jury Commissioner.

City of Pittsburgh

One Mayor.
One City Controller (Unexpired Term).
Five Members of City Council.
One Alderman in each of the following wards: Third, Sixth, Eighth, Twentieth, Twenty-sixth and Thirty-first Wards.
Four School Visitors in each and every ward.
Three School Visitors for two-year terms in the Thirty-first Ward.
One Judge of Election in each election district.
One Inspector of Election in each election district.

City of Clairton

One Mayor.
One City Controller.
Two members of City Council.
Three School Directors.
One Judge of Election in each election district.
One Inspector of Election in each election district.

City of Duquesne

One Mayor.
One Controller.
Two members of City Council.
Three School Directors.
One Alderman in the First Ward.
One Judge of Election in each election district.
One Inspector of Election in each election district.

City of McKeesport

One Mayor.
Two members of City Council.
Three School Directors.
One Alderman in each of the following wards: Second, Fourth and Fifth wards.
One Judge of Election in each election district.
One Inspector of Election in each election district.

Boroughs

One Burgess in each borough.
One Tax Collector in each borough.
One Auditor in each borough excepting boroughs which elect a Controller.
One Judge of Election in each election district of each borough.
One Inspector of Election in each election district of each borough.
One Assistant Assessor in each election district of each borough.

ASPINWALL.
One Justice of the Peace.
One School Director.
Four Members of Council.

AVALON.
One Controller.
Three School Directors.
One School Director (Four-year term).
First Ward: One member of Council.
Second Ward: Two members of Council.
Third Ward: Two members of Council.

BELLEVUE.
One Justice of Peace.
Three School Directors.
First Ward: Two members of Council.
Second Ward: Two members of Council.
Third Ward: One member of Council.

BEN AVON.
One Justice of the Peace.
One School Director.
Four members of Council.

BEN AVON HEIGHTS.
One Justice of the Peace.
One School Director.
Two School Directors (Two year terms).
Four members of Council.

BLAWNOX.
Two School Directors.
Four members of Council.

BRACKENRIDGE.
One School Director.
First Ward: Two members of Council.
Second Ward: One member of Council.

BRADDOCK.
Three School Directors.
First Ward: One member of Council.
Second Ward: Two members of Council.
Third Ward: Two members of Council.
Fourth Ward: One member of Council.

BRADFORD WOODS.
One School Director.
One School Director (four-year term).
Four Members of Council.

BRENTWOOD.
One Justice of the Peace.
One School Director.
Four Members of Council.

BRIDGEVILLE.
One Justice of the Peace.
One School Director.
Four Members of Council.

CARNEGIE.
One Justice of the Peace.
Three School Directors.
One School Director (four-year term).
First Ward—One Member of Council.
Second Ward—Two Members of Council.

CASTLE SHANNON.
One Justice of the Peace.
One School Director.
Four Members of Council.

CHALFONT.
One School Director.
Four Members of Council.

CHESWICK.
One School Director.
Four Members of Council.

CORAOPOLIS.
Two Justice of the Peace.
Three School Directors.
First Ward: 1 member of Council;
Second Ward: 1 member of Council;
Third Ward: 1 member of Council;
Fourth Ward: 1 member of Council.

CRAFTON.
Three School Directors.
First Ward: One member of Council.
Second Ward: Two members of Council.
Third Ward: Two members of Council.

DORMONT.
Three School Directors.
One School Director (four-year term.)
Four members of Council.

DRAVOSBURG.
One School director.
Four members of Council.

EAST M'KEESPORT.
One School Director.
Four members of Council.

EAST PITTSBURGH.
One Justice of the Peace.
Three School Directors.
First Ward: Two members of Council.
Second Ward: Two members of Council.
Third Ward: One member of Council.

EDGEWOOD.
One School Director.
Four members of Council.

EDGEWORTH.
One School Director.
One School Director (Four-year term).
Four members of Council.

ELIZABETH.
One Justice of the Peace.
One School Director.
Four members of Council.

EMSWORTH.
One Justice of the Peace.
On School Director.
Four members of Council.

ETNA.
One Justice of the Peace.
Three School Directors.
First Ward: One member of Council.
Second Ward: Two members of Council.
Third Ward: Two members of Council.

FOREST HILLS.
One Justice of the Peace.
One School Director.
Four members of Council.

GLASSPORT.
Two Justices of the Peace.
Three School Directors.
First Ward: Two members of Council.
Second Ward: One member of Council.
Third Ward: Two members of Council.

GLENFIELD.
One Justice of the Peace.
One School Director.
One School Director (Four-year term).
Four members of Council.

GREENTREE.
One School Director.
Four members of Council.

HAYSVILLE.
One Justice of the Peace.
One School Director.
Four members of Council.

HEIDELBERG.
One Treasurer.
One School Director.
Four members of Council.

HOMESTEAD.
One Controller.
Three School Directors.
One School Director (Two-year term).
First Ward: Two members of Council.
Second Ward: Two members of Council.
Third Ward: Two members of Council.
Four Ward: One member of Council.
Fifth Ward: One member of Council.

INGRAM.
Two Justices of the Peace.
One School Director.
Four members of Council.

LEETSDALE.
One School Director.
One School Director.
Four members of Council.

LIBERTY.
One School Director.
Four members of Council.

MILLVALE.
Two Justices of the Peace.
Three School Directors.
First Ward: One member of Council.
Second Ward: Two members of Council.
Third Ward: Two members of Council.

MUNHALL.
Three School Directors.
Four members of Council.

MT. OLIVER.
One Justice of the Peace.
Four members of Council.

M'DONALD.
(Fifth and Sixth Districts.)
Three School Directors.
Four members of Council.

M'KEES ROCKS.
One Controller.
Three School Directors.
One School Director (four-year term.
First Ward: Two members of Council.
Second Ward: Three members of Council.

NORTH BRADDOCK.
Three School Directors.
First Ward: Two members of Council.
Second Ward: Two members of Council.
Third Ward: One member of Council.

OAKDALE.
One School Director.
One School Director (Two-year term).
Four members of Council.

OAKMONT.
One School Director.
Four members of Council.

OSBORNE.
One Justice of the Peace.
One School Director.
One School Director (Two-year term).
Four members of Council.

PITCAIRN.
One Justice of the Peace.
Two School Directors.
Four members of Council.

PORT VUE.
One School Director.
First Ward: Two members of Council.
Second Ward: One member of Council.

RANKIN.
Three School Directors.
Four members of Council.

ROSSLYN FARMS.
One Justice of the Peace.
One Controller.
One School Director.
One School Director (Two-year term).
Three members of Council.

SEWICKLEY.
One Justice of the Peace.
One School Director.
First Ward: Two members of Council.
Second Ward: One member of Council.
Third Ward: Two members of Council.

SHARPSBURGH.
One Justice of the Peace.
Three School Directors.
Four members of Council.

SPRINGDALE.
One School Director.
One School Director (Two-year term).
Four members of Council.

SWISSVALE.
One Justice of the Peace.
Three School Directors.
One School Director (two-year term.)
Four members of Council.

TARENTUM.
One Justice of the Peace.
Three School Directors.
First Ward: Two members of Council.
Second Ward: Two member of Council.
Third Ward: One member of Council.

THORNBURG.
One School Director.
One School Director (two-year term.)
Four members of Council.

TRAFFORD CITY.
(First District.)
One School Director.
Four members of Council.

TURTLE CREEK.
One Justice of the Peace.
Three School Directors.
First Ward: Two members of Council.
Second Ward: Two member of Council.
Third Ward: One member of Council.

VERONA.
Two Justices of the Peace.
One School Director.
Four members of Council.

VERSAILLES.
One School Director.
One School Director (four-year term.)
One School Director (two-year term).
Four members of Council.

WALL.
One School Director.
Four members of Council.

WEST ELIZABETH.
One Justice of the Peace.
One School Director.
Four members of Council.

WEST HOMESTEAD.
One Justice of the Peace.
One School Director.
Four members of Council.

WEST VIEW.
Two Justices of the Peace.
One School Director.
Four members of Council.

WHITAKER.
One Justice of the Peace.
One School Director.
Four members of Council.

WILKINSBURG.
One Justice of the Peace.
One Controller.
Three School Directors.
First Ward: One member of Council.
Second Ward: Two members of Council.
Third Ward: Two members of Council.

WILMERDING.
One Justice of the Peace.
Three School Directors.
Four members of Council.

First-Class Townships

One Judge of Election in each election district of each township.
One Inspector of Election in each election district of each township.
One Assistant Assessor in each election district of each township.

BALDWIN.
One Treasurer.
Two Auditors.
Two School Directors.
One Township Commissioner in each of the Second, Fourth, Sixth and Eighth wards.

BRADDOCK.
One Justice of the Peace.
One Auditor.
Two School Directors.
Two Township Commissioners-at-large.

COLLIER.
One Auditor.
One School Director.
One Justice of the Peace.
One Township Commissioner in each of the Second, Fourth and Sixth wards.

CRESCENT.
Two Justices of the Peace.
One Treasurer.
One Auditor.
Two School Directors (one four-term).
One Township Commissioner in Second Ward.

EAST DEER.
One Treasurer.
Two Auditors.
One School Director.
One Township Commissioner in Second Ward.

ELIZABETH.
One Justice of the Peace.
Two Auditors.
Three School Directors.
One Township Commissioner in each of the Second, Fourth, Sixth and Eighth wards.

HARRISON.
One Justice of the Peace.
One Treasurer.
Two Auditors.
Three School Directors.
One Township Commissioner in each of the Second and Fourth wards.

JEFFERSON.
One Justice of the Peace.
Two Auditors.
Three School Directors.
One Township Commissioner in each of the Second, Fourth, Sixth and Eighth wards.

LEET.
Two Justice of the Peace.
One Treasurer.
One Auditor.
One School Director.
One School Director (two-year term).
Two Township Commissioners-at-large.

MIFFLIN.
One Justice of the Peace.
One Treasurer.
Two Auditors.
Three School Directors.
One School Director (two-year term).
One Township Commissioner in each of the Sixth, Tenth and Twelfth wards.

MT. LEBANON.
Two Justices of the Peace.
Two Auditors.
One School Director.
One Township Commissioner in each of the Second and Fourth wards.

NEVILLE.
Two Justices of the Peace.
One Treasurer.
Two Auditors.
One School Director.
One Township Commissioner in the Second Ward.

NORTH VERSAILLES.
One Justice of the Peace.
One Treasurer.
Two Auditors.
One School Director.
Township Commissioners in each of the Second, Fourth and Sixth Wards.

O'HARA.
One Justice of the Peace.
One Treasurer.
Two Auditors.
One School Director.
One Township Commissioner in each of the Second and Fourth Wards.

PENN.
Two Auditors.
Three School Directors.
One Township Commissioner in each of the Second, Fourth, Sixth, Eighth and Tenth Wards.

RESERVE.
One Treasurer.
Two Auditors.
One School Director.
One Township Commissioner in each of the Second and Fourth Wards.

ROSS.
One Justice of the Peace.
One Treasurer.
One Auditor.
One School Director.
One Township Commissioner in each of the Second, Fourth, Sixth and Eighth wards.

SCOTT.
One Treasurer.
Two Auditors.
Three School Directors.
One Township Commissioner in each of the Second, Fourth and Sixth Wards.

SHALER.
One Treasurer.
Two Auditors.
Three School Directors.
One Township Commissioner in each of the Second, Fourth and Sixth Wards.

SOUTH FAYETTE.
One Auditor.
Three School Directors.
One Township Commissioner in each of Second, Fourth and Sixth wards

BUGS BAER Says

A Diller, A Dollar, A Bankrupt Scholar.

If we cannot get our faces on government money, the next best thing is to get your hands on it.

"Bugs" Baer

The new, attractive, unfamiliar currency being issued in smaller sizes to replace the old mustard plasters is very fine business.

It will always be attractive, and, we are afraid, always unfamiliar.

The new dollar bills are short, squatty, and with wheel-base of about fifty-three cents.

Don't think we are panning the old dollar shin-plasters. They weren't bad.

Money is your best friend.

It's a shame it ain't your relative.

Abbreviated dollar bills are due to Secretary Mellon.

He thinks if we make 'em smaller they will be harder for Europe to see.

Over a billion pieces of the new papyrus documents have been shipped to Federal Reserve banks all over America. The old, dirty nasty paper money will be sent to Washington to be burned.

Burning money, brothers, is the lowest form of arson.

When new money gets dirty they put it through the government washing plane.

That's one laundry racket that Oong Wong Loo and Sing Hip can't get in on.

We once applied for a job as head soaper in the washing and ironing department, but Andy Mellon gave us the well-known wayfarer's rush.

He wouldn't even allow us to snitch a few bubbles off a thousand-dollar bill.

The 1929 dollar bills are an inch shorter than the old ones.

Possibly, we shouldn't have brought the matter forth. Maybe, you never saw one of the old ones.

Well, we will tell you about the the old ones.

They were hard to get too.

And when you tried to hold on to 'em, you found they were still soaped from the last cleansing.

Figuring the whole thing out on your two-foot yardstick, we must admit that this is a very unpleasant subject.

We know what we are talking about, but we haven't got anything to prove it.

How are your folks?

(Copyright, 1929.)

WEDDING BELLS

Maybe I'm Wrong

by JOHN P. MEDBURY

There's one advantage in having a single track mind. Your trains of thought can never collide.

Ace of Cads

The practical joker who puts snapping turtles in finger bowls.

Take It or Leave It

Venus de Milo's ambition was to be an osteopath.

Vital Statistics

The high cost of living has hit Chicago. Black-jacks have gone up 20 cents a pound.

Social Accomplishments

When a burglar dies he doesn't want the key to Heaven; he'd rather pick the lock.

Public Improvements

A new radio has just been invented. It plays "Sonny Boy" three times and then blows up.

Efficiency Experts

The Scotch family that invited a magician over to the house the other evening so that they could have rabbit for supper.

Excuse It Please

When a man has nothing to say he keeps still; but when a woman has nothing to say she calls somebody up on the telephone.

Pitiful Cases

The fellow who couldn't become a great singer because he didn't have a bathtub.

(Copyright, 1929, King Features Syn., Inc.)

EMBARRASSING MOMENTS

BARNEY GOOGLE AND SPARK PLUG — Self-Service — By DeBeck

THE BUNGLE FAMILY — Memories — By Tuthill

ELLA CINDERS — A Child's Wisdom — By Plumb and Conselman

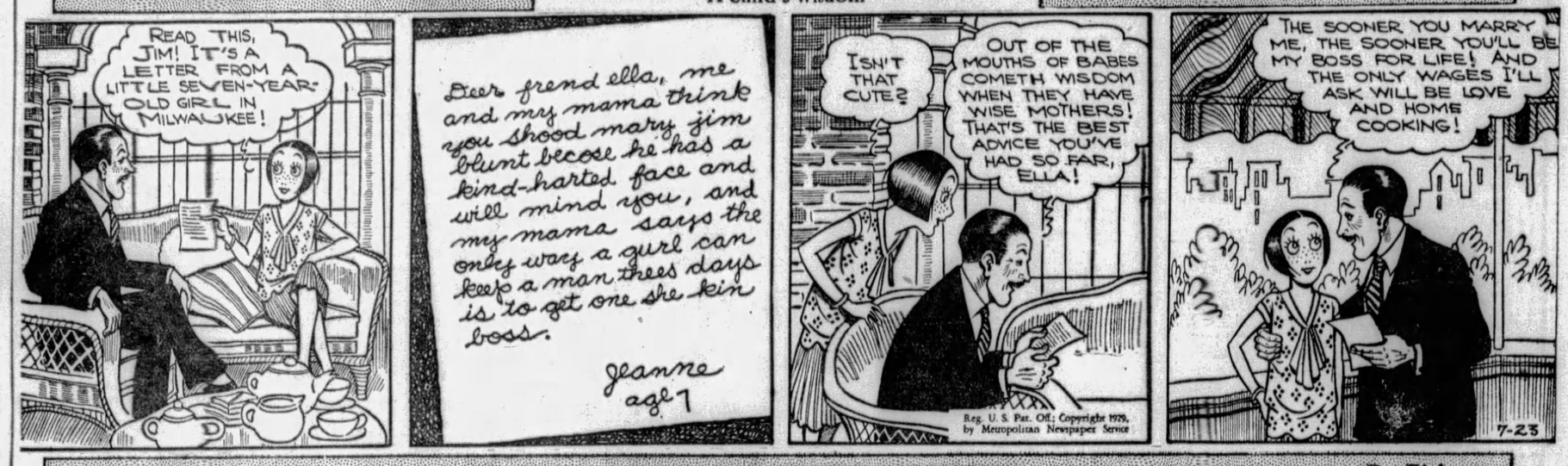

MUTT AND JEFF — We'd Refuse It Ourselves — By Fisher

BONZO — It Worked the Wrong Way — By Studdy

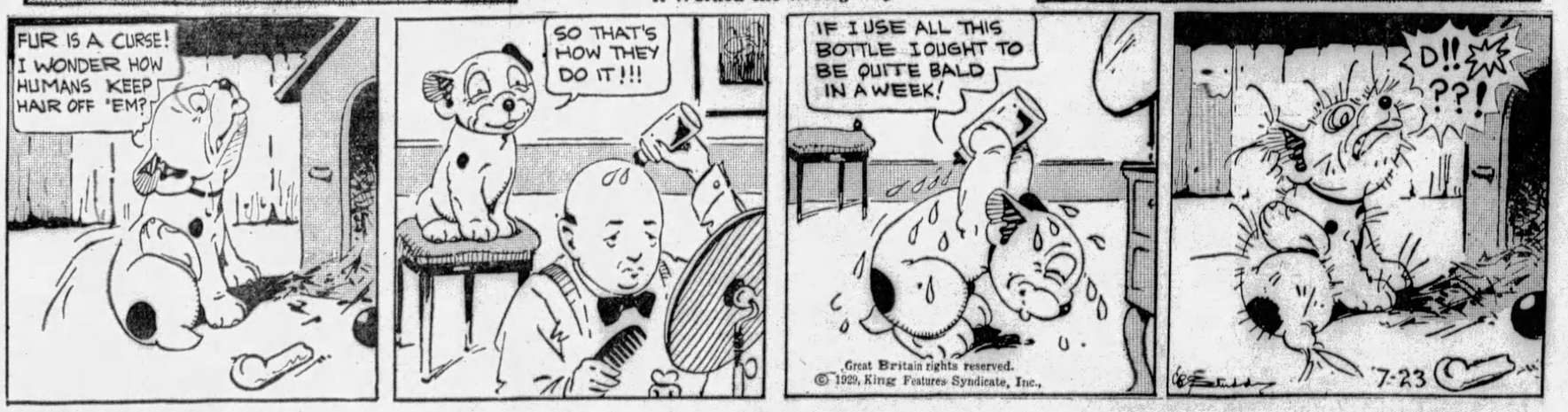

JUST KIDS — Low Finance — By Carter

BRINGING UP FATHER

Not in Good Standing

By McManus

TILLIE THE TOILER

Now She'll Lunch Solo

By Westover

THE NEBBS

And Then What?

By Carlson

POLLY AND HER PALS

Pa'll Need His Nerve

By Sterrett

KRAZY KAT

By the Light of the Moon

By Herriman

VANILLA AND THE VILLAINS

The Modern Cooling System

By McClure

COOK-COOS by Ted Cook

(Copyright, 1929)

GOLDDIGGERS' HANDY REFERENCE GUIDE

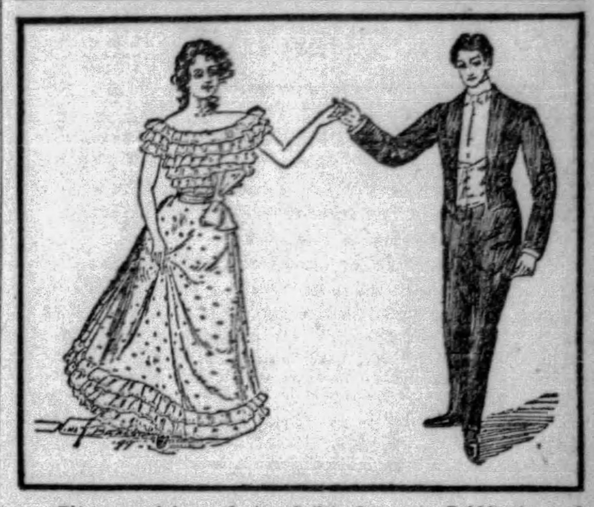

This young lady took Aunt Bella's Course in Golddigging and gained sixteen pounds the first week. You can do the same—in London.

By Aunt Bella
(Advisor to the Crowned Heads of Europe)

First—just what is a Golddigger?

Webster says:

"The Golddigger term was applied by the Forty-Niners to the Perfect Thirty-Sixes. It has since been used to designate cuties who are essentially nice—that is, they like nice things."

She may have a past, present and future—she is most concerned with her presents.

(Heh! Heh! Heh!)

I receive many pathetic letters from young ladies who have never even had a chance to learn baby talk. Sympathetic Aunt Bella wants to help blondes help themselves.

You girls who have everything can help your downhearted sisters—send in testimonials!

* * *

Recapitulation—

NEW YORK.—"Two Gun" Frederick Morgan, U. S. customs officer here, fired several shots at a policeman and ran him off the pier for violating the no-smoking rule.

NEW YORK.—Because they accused him of bribe-taking, "Two Gun" Morgan, customs official, loocked two policemen in a prisoner's cage and wounded a police lieutenant.

NEW YORK.—When neighbors complained about noise made by the fifteen-year-old son of "Two-Gun" Morgan, customs official, a policeman called. Morgan stuck a gun in the cop's ribs and marched him from the house.

NEW YORK.—"Two Gun" Morgan, terror of the customs force, was administered a severe beating by his wife here today. She blacked both his eyes and sat on him until police arrived.

* * *

Thought for today—

If all the clews in Chicago were placed end to end somebody ought to be ashamed of themselves.

FAIR WARNING

Ah, he whose drinks are wild and raw
May never be a grandpapaw;
But he whose drinks are thin and wise
May live to heave long weary sighs
And meditate, with little glee,
That things ain't what they used to be.

—R. A.

* * *

Simile—

FLAT as a bar-room poem delivered from the kitchen sink.

* * *

FAMOUS LAST WORDS

We lost your letter indorsing our grape juice, Senator Gould. Will you write us another?

Today's Crossword Puzzle

By Eugene Sheffer

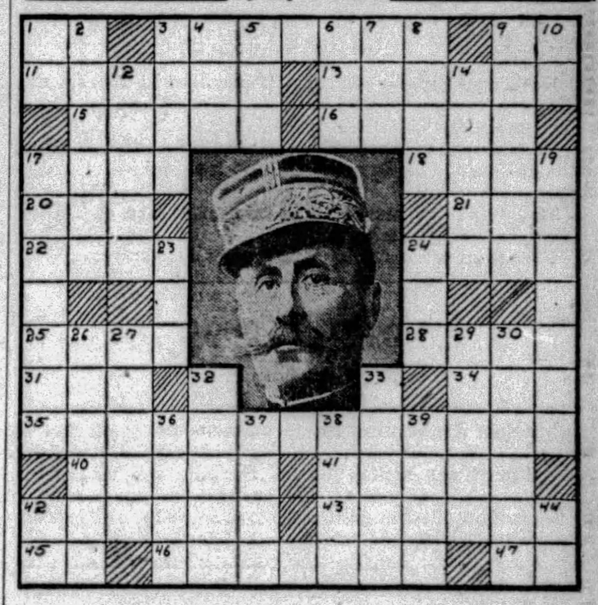

Spell out, in 35 horizontal, the full name of France's great Marshall, whose funeral a few months ago was attended by General Pershing and the late Ambassador Herrick as representatives of the United States.

Herewith is the solution to yesterday's puzzle.

H	O	M	E	R	■	H	O	T	■	P	O	S	E	S
A	B	A	T	E	■	O	D	E	■	E	V	E	R	Y
M	I	D	A	S	■	P	I	N	■	N	A	M	E	S
B	E	■	T	R	E	N	T	O	N	■	I	■	T	■
U	R	■	A	■	■	■	■	■	B	■	P	O	■	■
R	E	A	D	E	■	■	■	S	O	T	O	L	■	■
G	I	L	D	A	■	■	■	P	U	R	E	E	■	■
■	■	I	T	■	■	■	■	A	R	■	■	■	■	■
A	R	I	S	E	■	■	■	I	B	S	E	N	■	■
S	O	L	O	N	■	■	■	N	O	I	S	E	■	■
H	E	■	N	■	■	■	■	■	N	■	S	W	■	■
L	S	■	G	R	E	E	L	E	Y	■	L	Y	■	■
A	L	T	A	R	■	A	L	E	■	E	R	A	T	O
N	I	E	C	E	■	S	I	N	■	W	A	V	E	R
D	E	W	E	Y	■	T	A	T	■	S	P	A	N	K

HORACE GREELEY

(Copyright, 1929, King Features Syn., Inc.)

HIROZONTAL.

1—above
3—turkey-cock
9—myself
11—salty
13—Armemnian Republic in Transcaucasia
15—bathed
16—Babylonian god, half man, half fish
17—time of some event
18—flat thin strip of wood
20—frozen water
21—self
22—slave
24—stride
25—recess
28—island
31—charge
34—make an edging
35—Who was the Commander-in-chief of the allied forces during the World War?
40—rent
41—build
42—examiner
43—Scottish painter
45—hypothetical force
46—awakening
47—certified master (abbr.)

VERTICAL

1—plural pronoun
2—dwelling place of royalty
3—hand over
4—single
5—couch
6—guided
7—epoch
8—equips
9—control
10—printer's measure
12—hereafter
14—gentleman's body-servant
17—vertical star that holds the bunch of wool in hand-spinning
19—part of the Valley of Hinnom used as a place of refuse burning
23—enemy
24—runner attached to the foot
26—stripped off
27—withers
29—supply
30—pertaining to milk
32—vertical part of a step or stair
33—mining town in Carniola Province, Jugo-Slavia
36—known numbers or quantities
37—Roman emperor
38—fresh information
39—strike down
42—toward
44—printer's measure

WHY PITTSBURGH IS GREAT
This City Has 75 Banking Institutions

Pittsburgh Sun-Telegraph

TUESDAY, JULY 23, 1929

Established 1927, by Pitt Publishing Co., Pittsburgh, Pa. President, William Randolph Hearst; Vice-President and Publisher, H. M. Bitner; Secretary-Treasurer, A. W. Clark; Associate Editor, C. W. Danziger; Managing Editor, Royal Daniel, Jr.; Business Manager, J. A. Grant. Entered as second class matter at the postoffice at Pittsburgh, Pa.

National advertising representatives Paul Block, Inc., 247 Park avenue, New York; Palmolive Bldg., Chicago; General Motors Bldg., Detroit; Little Bldg., Boston; Guardian Trust Bldg., Philadelphia; 518 Chancery Bldg., San Francisco.

The Associated Press is exclusively entitled to the use for re-publication of all news credited to it or not otherwise credited in this paper and also the local news published herein. All rights of re-publication of special dispatches herein are also reserved.

BE A PITTSBURGH BOOSTER
To Your Friends in Other Cities

Policeman Shows Courage Second Time In Capture

Seeing two men running, Edward Reynolds, patrolman attached to the Oakland Police Station, nabbed them. Subsequently it was found that both were armed. They were placed under arrest, suspected of having held up the Pittsburgh Athletic Association a few minutes previous to their capture by Reynolds, and robbing its cash register.

Edward Reynolds is a brave man. Any policeman who is outnumbered and attempts to make an arrest under circumstances such as Reynolds was placed in takes his life in his hands. He did not know whether the men were armed or not, but he halted them and took them into custody. Every act of that kind made by a policeman may be one in which his life will be a forfeit. That could have been the case in the instance cited, as it developed that each man carried a gun. Weapons had been used to intimidate a maid and the club manager in the holdup for which the men were arrested.

This is not the first time that Reynolds has given a display of his courage. On a previous occasion, following a night burglary, he engaged in a hand-to-hand encounter with the burglar, whom he wounded with a shot after a struggle.

From time to time police are accused of being remiss in their duty, but the public knows that our police officers, in general, are upright and honest and ready to do their duty manfully if they are not hampered by political interference. Sometimes they are discouraged when they see their work go to naught through the influence of political "fixing." Sometimes they are discouraged when they see promotion for political reasons rather on a basis of meritorious service to the public similar to that in which Reynolds has proven his mettle on two occasions.

Such acts are not singular. They occur more frequently than the public becomes aware of. And when they are made public they are not considered extraordinary because the public considers such things to be part of the routine. Well, so does the policemen. Yet there are many of us who would not feel very comfortable if we were conscious of the fact that every alley we entered in the dark might be the threshold of the grave. Police enter many alleys in the dark.

Advertising and Personality

We Don't Object in America.

Mr. Tolley, London stock broker and high grade golf player, sued a firm that used his photograph to advertise candy. He was afraid the advertising might make him lose his amateur standing. The court gave him $5,000 damages.

In this fair land beautiful society ladies rush into photographic print to advertise almost anything. Apparently, and fortunately, there is no society organization that can deprive them of their social standing.

King Fuad Looks On

He Is NOT in the League.

Fuad, British-made King of Egypt, visited the League of Nations Secretariat at Geneva, and the dignitaries were flustered.

They hunted through all the second-hand furniture shops and found a big chair lined with red that looked like a throne. Fuad sat on the edge of the chair, spoke a few words, went away.

Note that Britain, controlling Fuad, and Egypt, doesn't allow Fuad's government to join the League of Nations, a fact delicately avoided in Fuad's speech.

Why do you suppose it is that Great Britain doesn't allow her vassal, Fuad, the Egyptian King, or his government to join the League?

And WHY is Great Britain so anxious to have the United States join the League?

If you can work out that puzzle, you are a diplomat.

Frozen Agony

Too Many Terrifying Houses.

It might not be a bad idea for someone with good taste to get out a book telling architects what not to do. Or, perhaps the architects are not to blame. Perhaps the hit-and-run builders are the offenders. But, nevertheless, there are too many terrifying houses with waffle stucco effects, and hideous jazz plaster tricks, and murderous color clashes. In a few years our sons and daughters and grandchildren will wag their heads in sad perplexity. They will be puzzled by so much frozen agony.

OH, THESE WOMEN

By Leola Allard

A BRILLIANT man in San Francisco, whose friends enjoy him, and are forever asking him to their homes to dine, almost always refuses their invitations. There are only a few places he will go, and they are the homes of old friends who make him feel perfectly comfortable and thoroughly at home.

He refuses all others, and if they press him on the subject, he tells them frankly, "I don't like going to people's homes to dinners. It bores me, and I won't do it."

And that's what I call admirable.

What bores him, and bores the men and women of lesser courage who drive themselves through so many miserable evenings, is the kind of hospitality dispensed.

If women did for their guests what they do for themselves to be happy and comfortable, during their evenings at home, they would have no trouble attracting company, and they would not be able to drive their husbands out in the evening.

In the first place there are too many chairs with sharp edges, and not enough couches, davenports and other places to flop. The woman I knew who had the most and the happiest company, had four flopping places in her living room and three lounging chairs with footstools, a fireplace and some good books.

If her guests wanted to, and she encouraged them to do it, they could read and listen to radio music, or they could read and not listen to anything or they could just sit. She was a very informal person. That's what most people are inside.

This lady's guests always had good food at her house, but never a great mixture with a tiresome list of things designed to make the hostess smart and original and not anything else.

People like to be comfortable, mentally and physically. No one wants to be bored. Most dinner parties are distinct bores. One reason wine must be served to "loosen up the guests," is that there is something wrong with the hostess and her methods. Wine helps, but it isn't necessary with a perfect hostess.

Where this man is smart, is in never accepting invitations except to a few homes where he knows what kind of an evening he will have. After all a few friends is all anyone wants If he once accepted, and had a bad evening, the next time he was asked he wouldn't be able to be so frank without insulting the hostess.

A party is just a party in most instances. A place to get food, which you pay for dearly, with a wasted evening.

Perfect Husbands -:- -:- By T. E. Powers

(Copyright, 1929.)

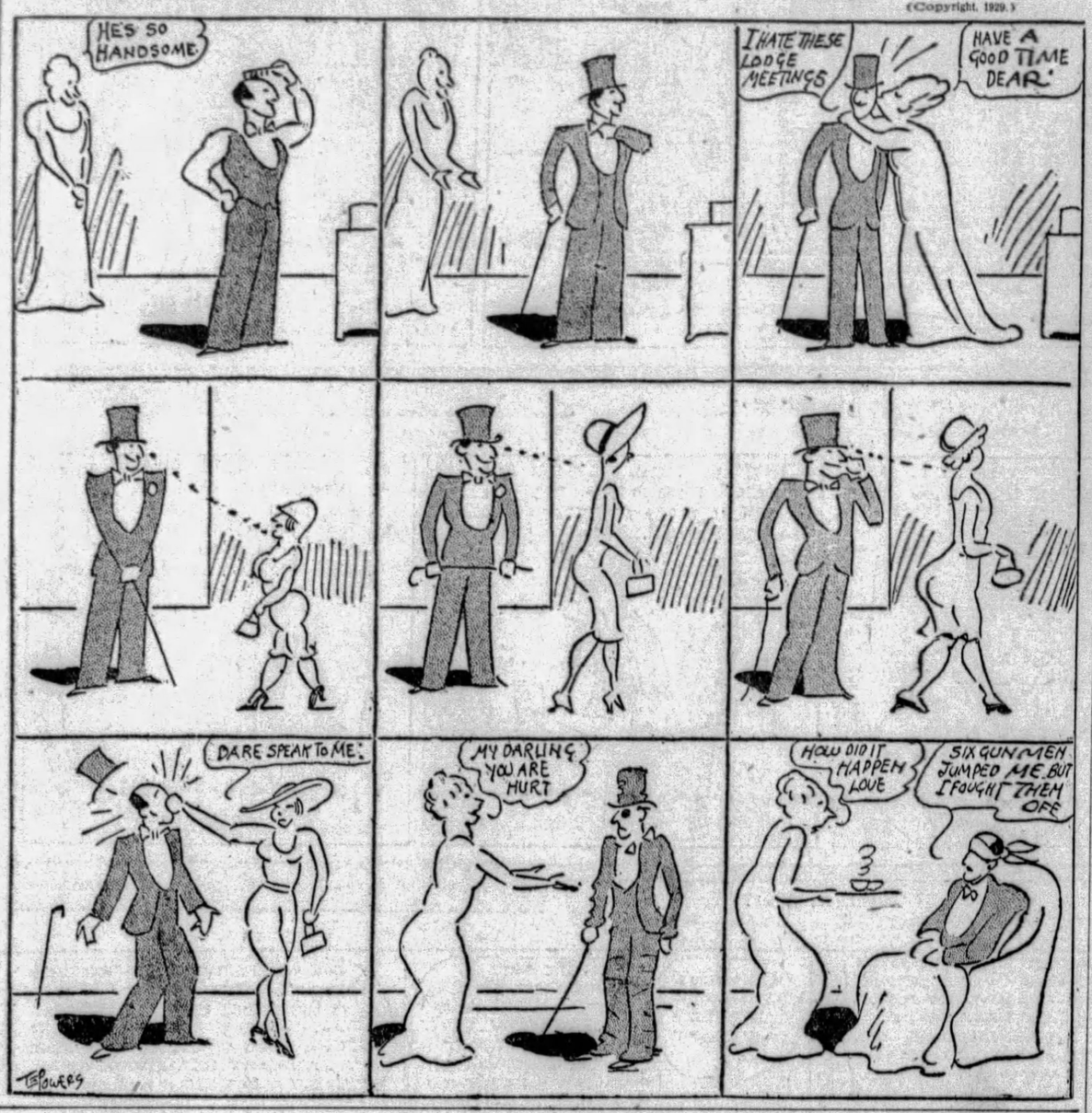

Bible Passages

Vision of Jacob's Ladder

(Genesis 28; 10-22.)

AND Jacob went out from Beersheba, and went toward Haran. And he lighted upon a certain place, and tarried there all night, because the sun was set; and he took of the stones of that place, and put them for his pillows, and lay down in that place to sleep.

And he dreamed, and behold a ladder set up on the earth, and the top of it reached to heaven: and behold the angels of God ascending and descending on it.

And behold, the Lord stood above it, and said, I am the Lord God of Abraham thy Father, and the God of Isaac: the land whereon thou liest, to thee will I give it, and to thy seed.

And thy seed shall be as the dust of the earth, and thou shalt spread abroad to the west, and to the east, and to the north, and to the south: and in thee and in thy seed shall all the families of the earth be blessed.

And, behold, I am with thee, and will keep thee in all places whither thou goest, and will bring thee again into this land; for I will not leave thee, until I have done that which I have spoken to thee of.

And Jacob awaked out of his sleep, and he said, Surely the Lord is in this place; and I knew it not.

And he was afraid, and said, How dreadful is this place; this is none other but the house of God, and this is the gate of heaven.

And Jacob rose up early in the morning, and took the stone that he had put for his pillows, and set it up for a pillar, and poured oil upon the top of it.

And he called the name of that place Bethel: but the name of that city was called Luz at the first.

And Jacob vowed a vow, saying, If God will be with me, and will keep me in this way that I go, and will give me bread to eat, and raiment to put on,

So that I come again to my father's house in peace; then shall the Lord be my God.

And this stone which I have set for a pillar, shall be God's house: and of all that thou shalt give me I will surely give the tenth unto thee.

The Rhyming Optimist

By ALINE MICHAELIS

The Wanderer

WHERE have you been? Far out, I know,
From this care-haunted place,
Because the fires of gladness glow
Reflected in your face.

Serene and confident, there lies
A shining hope within,
The honest mirror of your eyes—
Tell me, where have you been?

Oh, I have wandered far away
By viewless paths I know,
Though still about my tasks each day
You may have seen me go.

I have been lifted, as on wings,
To realms of boundless peace,
From tyranny of little things
My soul has gained release.

Oh, I have wandered very far
Up faith's triumphant ways,
Where all the joys of being are
Made clearer to the gaze!

FLIES, FIGS AND FLOOR-BEAMS

By Herbert Kaufman

THE Mediterranean fruit fly has added BANK-WRECKING to its FORMIDABLE list of destructive habits.

Not content with ruining Florida's CITRUS CROPS, this latest of imported plagues has invaded the States' financial strongholds, and introduced a near panic, not to mention ONE MORE PROBLEM for Mr. Legge's Farm Board.

The four and a half million dollars extermination fund, furnished by Washington, hasn't yet prevailed against a pest of such incredible FECUNDITY that it can completely invest HALF A PENINSULA within TWO years after establishing foothold.

The heroic and futile struggle to contain the Japanese beetle within PRESENT bounds, reminds us of ANOTHER undesirable immigrant against which incompetent exclusion statutes neglected to operate.

We're inheriting far TOO MANY of the Old World's preventable tribulations.

EUROPEAN and Asiatic diseases, rebuffed by medical staffs at official ports of entry, daily manage to sneak into the country along with smuggled aliens and imperil the national blood-stream.

Ships carrying Chinese crews or galley hands, seldom weigh anchor without leaving at least ONE deserter behind—to pop up in a domestic employment office and enter private or restaurant service, with God knows WHAT communicable blight lurking about his person.

Africa and the Near East dump dates, figs, currants and other foodstuffs into our pantries, without the slightest guarantee of sanitary preparation or conformation to state and federal regulations.

Carpets, antiques and fibers from leprous and bubonic areas crowd coastal docks.

NO one can estimate the condition of the fingers that gathered them, or the feet that trod them; the physical history of their recent owners, or the epidemics among which they were collected or produced.

High tariff isn't nearly so essential to community welfare as health, orchard and grain protection.

Borers, weevils and scale—germs, vermin and exotic immoralities—wait to strike at our yields and character from the four points of the compass.

We are quite rich enough to afford not only adequate military defenses, but a thorough efficient human and commodity inspection system BESIDES.

The next terror to migrate here may be one of the tropical ants, from whose burrowing propensities no structural lumber is entirely safe.

THE winged "black carpenter," already busy throughout Manhattan suburbs, indicates what we may expect to suffer if a still more vicious type of termite succeeds in colonizing the United States.

Not even the densest hardwoods can withstand their excavations, and within single seasons they contrive to reduce the heaviest foundation timbers to punk and powder. Take a look at your floor-beams.

Which may be an argument for steel and masonry construction, while serving as a reminder that the urban districts, too have their peculiar reasons to urge more liberal Congressional appropriations for bug fighting.

Anyhow, why indirectly pay the fiddler at the FRUIT STALL and the PHARMACY, when it's so much CHEAPER to check nuisances and infections at the SOURCE?

(Copyright, 1929, by Daily Mirror, Inc., and Herbert Kaufman.)

LISTEN, WORLD!

By Elsie Robinson

HAVE you gone through years that were one long night?

Have you suffered until the capacity for all feeling seemed to have been crushed from your heart?

This woman has. And from her comes a plea that only the broken-hearted will fully understand.

Dear Elsie Robinson:

I would like to tell you of my experience and ask you if one recovers from it.

I have suffered frightfully. A long illness—loss of loved ones—then the loss of my adored husband's love—and loneliness—loneliness.

I think I have stood the trouble well, outwardly at least. Many people have told me that I always seem so happy, that I always give forth happiness—and this when I have been in deepest despair. I know that I am a much kinder, more understanding person, because of all this. That goes without saying—only those who have suffered can understand the suffering of others. And perhaps I should be content with this. But I can't, Elsie.

I am still young, in my early thirties. I still find a certain pleasure in life—I enjoy books, I study and take courses, I love the out doors. BUT EVERYTHING HAS LOST ITS GLAMOUR.

Do you know what I mean, Elsie? Nothing thrills me any more. I have had to almost kill my feelings in order to stand what I have had to stand, and this, in turn, has seemed to kill my power to enjoy. Nothing seems like it did, any more. Must I go on with this dead heart always or will the capacity to enjoy come back? ETHEL R.

Do I know what you mean? Yes, how well I know! And I think I can answer your question.

You wonder "if the glamour will come back." NO, IT WON'T. To those who dare to live, dare to think, the glamour of life soon fades. But that is not because tragedy comes to them. It is because they GROW. And change is an inevitable part of growth.

The glamour has passed, Ethel, as your childhood has passed. It would have passed, sooner or later, whether sorrow had come to you or not. Do you remember those grim, glorious words of old St. Paul—

"When I was a child I spake as a child, I understand as a child, I thought as a child; but when I became a man I put away childish things."

You have "become a man," Ethel, and you have put away childish things. You have put away light laughter and the rosy bubble of dreams. You have entered into a taller life and Pain was the door by which you entered. PAIN WAS YOUR INITIATION INTO YOUR FULL HUMANITY.

You cannot see that yet. You are still looking back—still trying to feed your heart on the hopes and joys that you fed your childhood. But you have outgrown those hopes and joys. They are only husks now. Hearts cannot live on husks. Your heart is not dead—it is only starving. And because it is starving, laughter cannot be born in it, nor enthusiasm nor ambition nor any of the healthy spawn of GROWING LIFE.

Stop looking back: Stop living in the past!

GO ON!

You have been pretending to go on, but it has only been a pretence. Inwardly, secretly, you have never stirred a step from that dead past, and this you know to be the truth. Stop pretence now! Be willing to live! Give yourself back to life and life will give itself back to you.

LIFT UP YOUR HEAD! Lift it up proudly as one who has come up a difficult trail and now stands on a great height. Count your scars if you must, but count them as a conqueror counts scars, with a victorious song!

(Copyright, 1929, King Features Syn., Inc.)

Worst Story I Have Heard Today

By WILL ROGERS

THERE was a movie star that had got a pretty good hold on his audiences before the talkies came along, and so the manager decided to keep him on. But the poor guy didn't talk so very plain. They had to make the best of it, though, and they put him into two or three talkies, and the audiences still seemed to like him because he was so beautiful.

Well, this guy was traveling through the country and making personal appearances wherever he was wanted, and one day he was talking to a Rotary luncheon.

"Of course," he says, "there is a great advantage in the talkie. I know that lots of you who used to see me in the silent films psed to wonder what I really was saying as my mouth opened and closed—"

"We still do!" says an outspoken tired business man, in a loud voice.

Here's Concentration

"The Man Who Is Never Beaten."

COCHET, THE GREAT FRENCHMAN, AT PLAY.

To know HOW, study carefully those who can prove that THEY know how.

Study, for instance, the concentration of mind and economy of motion shown in this picture of the great French tennis player, Henri Cochet.

He is called "The Little Man from Lyons," and to that men often add, "who is never beaten."

He beat our great Tilden in 1927, two sets down and five to two against him.

The memory of that victory will last for years.

This Henri Cochet can deliver ANY kind of a shot from any POSITION and from anywhere on the court. They say of him that he has EVERY shot.

And above all, as you see in this picture, he is QUIET.

Notice how easily he seems to move. And above all, make a memorandum of the fact that he does not limit himself to the plays that other players use. Competitors call him an "Unorthodox" player, doing the things that his opponent least expects.

John D. Rockefeller, very efficient in HIS line, is said to have had, among his mottoes, this one, "Always take advantage of your competitor's mistakes." The Frenchman, Cochet, knows how to do that.

DAY BY DAY

By O. O. McIntyre

LOS, ANGELES, July 23.—The array of restaurants in Los Angeles is a study in culinary clowning. They are fashioned, chiefly in stucco, in a galaxy of absurd what-nots—jails, derby hats, roosters, windmills, ice cream freezers, giant dolls, cliffs reached by ladders and caves through mysterious passages.

Each season brings a fresh crop with equally fresh architectural exaggerations. One is now being rigged up to look like a gallows. The places are supported largely by the army of tourists and prices in comparison to those for the same food in New York are surprisingly low.

The names are selected with the same flair for the unusual. Among those I jotted down are The Nip and Tuck, Sip and Bite, The White Spot, The Lucky Stop, Fat Boy Cafe, The Wel-Dun Waffle Shop, Hinky Dink, Lima Joe, Ye Bull Pen, Krazy Kitchen, Cap'n Gown, Bill's As U Like It, The Cuckoo and Ptomaine Tommy's.

One comes upon hot dog, chili and hamburger stands in the most exclusive sections. And, of course, Los Angeles is the Cafeteria Capital. It would appear half of the population lunches and dines in carry-your-own tray places. Their tempting display of dishes at such trifling cost is worth seeing.

On fashionable boulevards are solid stretches of $1 and $1.50 chicken dinner places with enormous parking spaces. The dinners are served on bare table tops in paper plates and cups and the diner may order as many helpings of chicken or side dishes as desired.

The health faddist and diet sharks are represented in the raw food, meatless and other such places. In one patrons may hark to a free lecture on dietetics while they eat. In another stereopticon views show the effects of certain food on certain parts of the anatomy.

However, not all are tricked up in such crazy fashion. The Victor Hugo, the Ambassador's Cocoanut Grove and the Montmartre are as cosmopolitan in cuisine and service as may be found in any world capital. The truth is the average well to do Los Angelan rarely dines out. He is a home boy.

* * *

The lure of the movies is responsible for many "wonder kiddies" whose mothers have brought them here in the hope of fame and fortune. This morning I saw a set of triplets—little girls of about 5 as alike as three peas. Their wind blown crop of sair was the light golden shade of pulled taffy and their eyes a sea blue. I followed them five blocks walking ahead and casually window shopping to watch them passe in each block. And if I am not mistaken there were several other dodderers puttering about in the same sly fashion.

* * *

The semi-tropical climate has finally slowed up my lively pooch. He sleeps all day in the sun, awakening long enough to lap up a crock of water and look a trifle gunhhunh. On walks he suddenly flops one one hip and refuses to budge until he feels like it. But a catbird chased him out of Library Park this morning, the little cissie!

* * *

From a local column: "McIntyre dresses like a minstrel end man but has a kind face." That's something! Most faces after 40 begin to curdle around the edges.

* * *

Passing the National Soldiers' Home last evening three tottering veterans, one with an ear trumpet and another on crutches, waited in line to see a film ballyhooed as "A Hot Breath of Passion." Boys will be boys!

* * *

The flair for whatisit names is not confined to cafes. One sees a sanitarium called a Restorium; a drug store, a Panacea Parlor, and a garage, The Motor Rendezvous.

* * *

And, too, there are innumerable trick amusements not seen elsewhere. On one of the boulevards is a huge sign reading: "Ride the Zooms—10 cents." It is a wooden track built in the up and down hill manner of the Coney roller coaster. For a dime one may try it out in his automobile. Then there is the Pajama Skating Rink, where you skate wearing pajamas.

* * *

This is the second week in Los Angeles and I have had but seven homes of Charlie Chaplin pointed out. They must be running low in Chaplin residences. Anyway, this trip I want to see only the Harold Lloyd homes.

(Copyright, 1929, by McNaught Syn., Inc.)

ONCE OVERS

By J. J. Mundy

YOU don't like to be corrected or censured, do you?

You prefer to do things in a way that might be improved rather than listen to advice

This trait has handicaped your whole life so far.

Many times you have realized that certain mistakes might have been avoided if you had listened to advice given years ago.

Is there any reason to think that this will not be the case in years to come while you follow your own ideas to the exclusion of others?

You think your years of experience should make you exempt from the criticism of a younger man.

To an extent he may have ideas not founded upon the principles you learned in youth.

But the fact that the youthful critic belongs to modern times is reason to investigate and possibly change your ways.

Older men are averse to changing their methods and that is the reason young men so often replace the man of experience. Be teachable.

(Copyright, 1929, International Feature Service, Inc.)